



US00D616019S

(12) **United States Design Patent**  
**Kosciolek et al.**

(10) **Patent No.:** **US D616,019 S**  
(45) **Date of Patent:** **\*\* May 18, 2010**

(54) **PLATEN PRESS**

(75) Inventors: **Christophe Kosciolek**, Preverenges  
(CH); **Antonio Longo**, Grandvaux (CH)

(73) Assignee: **Bobst SA** (CH)

(\*\*) Term: **14 Years**

(21) Appl. No.: **29/314,277**

(22) Filed: **Mar. 17, 2009**

**Related U.S. Application Data**

(62) Division of application No. 29/319,542, filed on Jun. 11, 2008.

**Foreign Application Priority Data**

Dec. 11, 2007 (CH) ..... CH-134653

(51) **LOC (9) Cl.** ..... **18-02**

(52) **U.S. Cl.** ..... **D18/53**

(58) **Field of Classification Search** ..... D18/34.1,  
D18/34.2, 36-41, 46-19, 53, 35.1, 51; D14/302,  
D14/305; 399/1-7, 16, 75, 81, 107, 130,  
399/151, 361, 365, 367, 381-383, 388  
See application file for complete search history.

(56) **References Cited**

**U.S. PATENT DOCUMENTS**

D222,685 S \* 11/1971 Greenlee et al. .... D15/199

D367,883 S \* 3/1996 Banks et al. .... D18/56  
6,322,663 B1 \* 11/2001 Muller et al. .... 156/441.5  
D519,547 S \* 4/2006 Kumar et al. .... D18/35.1  
D587,299 S \* 2/2009 Hubler ..... D18/35.1  
D587,300 S \* 2/2009 Hubler ..... D18/35.1  
D587,301 S \* 2/2009 Hubler ..... D18/35.1  
D587,302 S \* 2/2009 Hubler ..... D18/35.1

\* cited by examiner

*Primary Examiner*—Charles A Rademaker

*Assistant Examiner*—Charles D Hanson

(74) *Attorney, Agent, or Firm*—Ostrolenk Faber LLP

(57) **CLAIM**

The ornamental design for a platen press, as shown and described.

**DESCRIPTION**

FIG. 1 is a perspective view of a platen press showing our new design;

FIG. 2 is a front view thereof;

FIG. 3 is a rear view thereof;

FIG. 4 is a left side view thereof;

FIG. 5 is a right side view thereof;

FIG. 6 is a top view thereof; and,

FIG. 7 is a bottom view thereof.

The broken lines in the drawings illustrate structural environment and form no part of the claimed design.

**1 Claim, 7 Drawing Sheets**

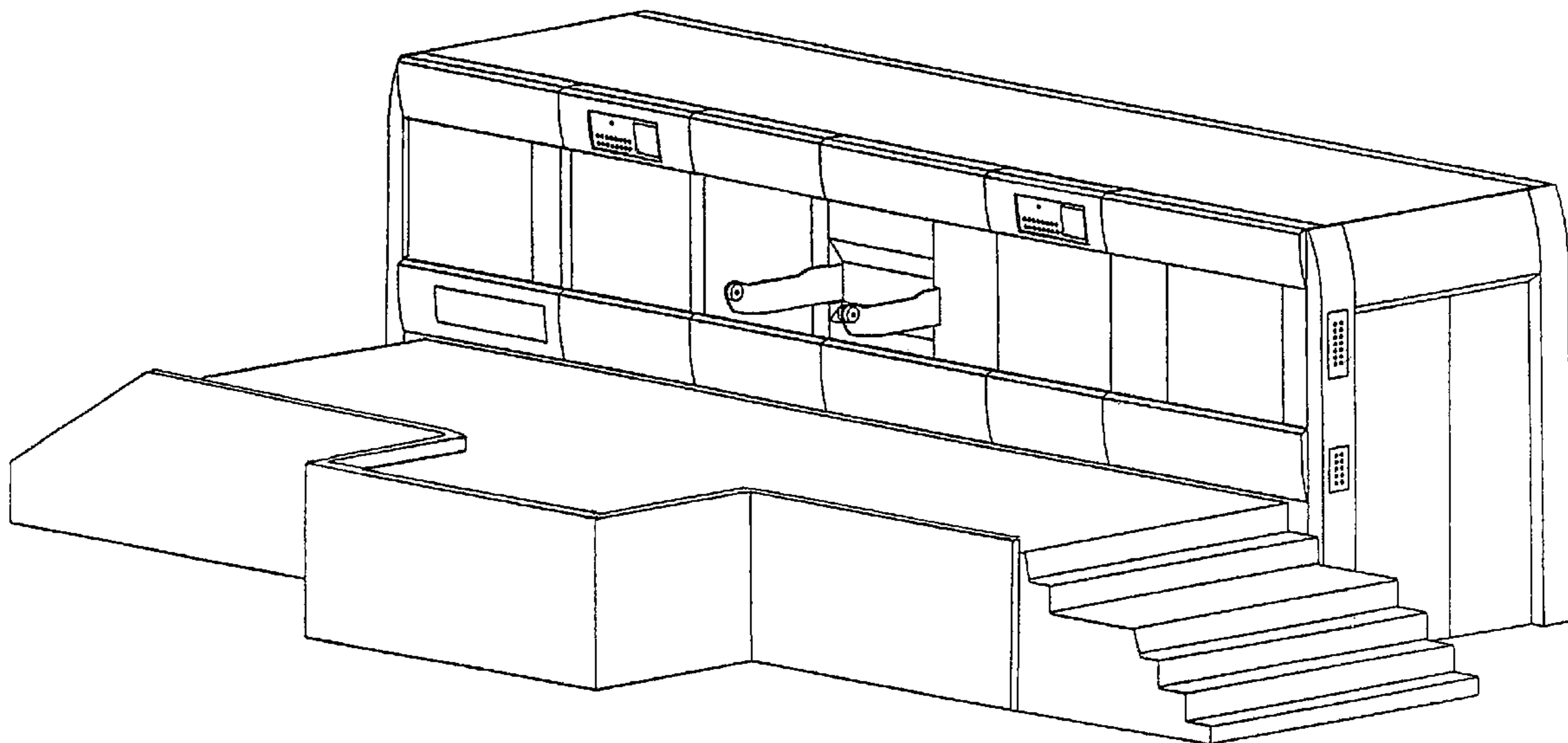

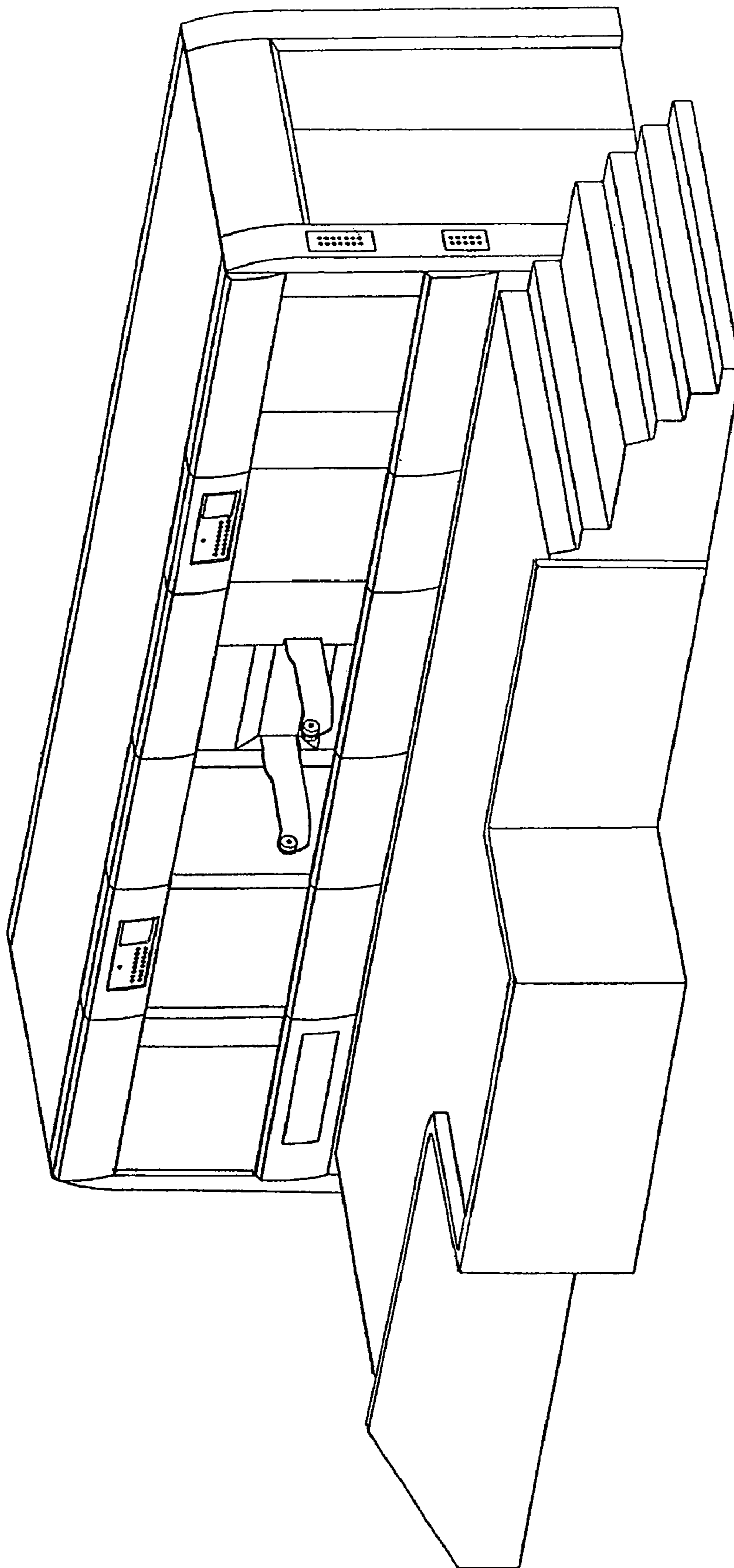

FIG. 1

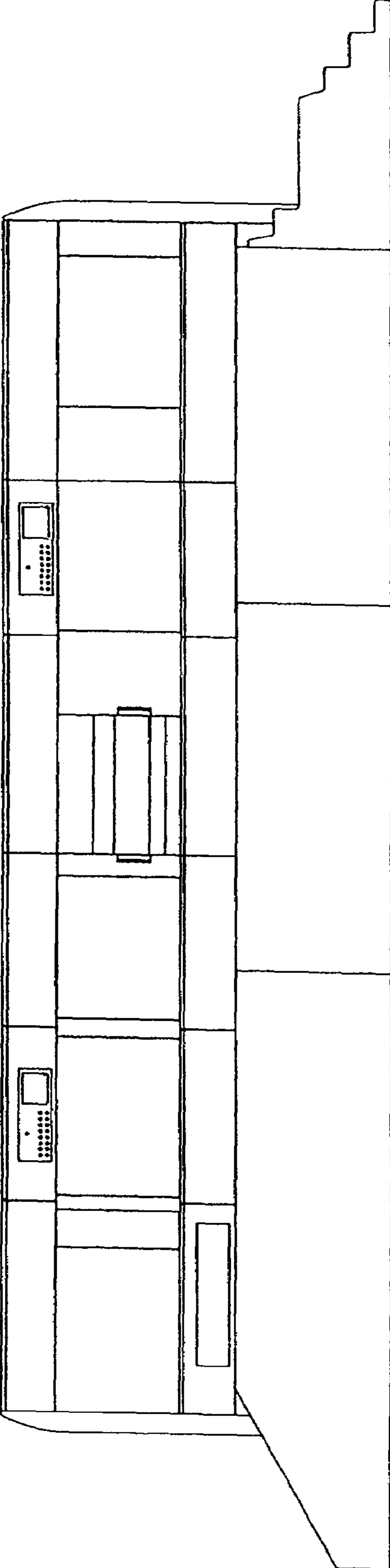

FIG. 2

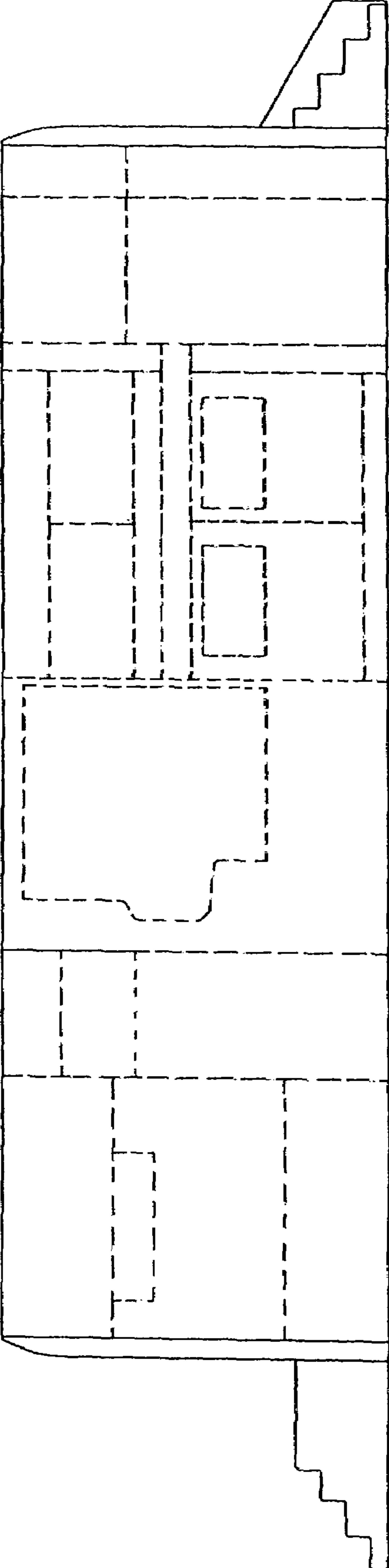

FIG. 3

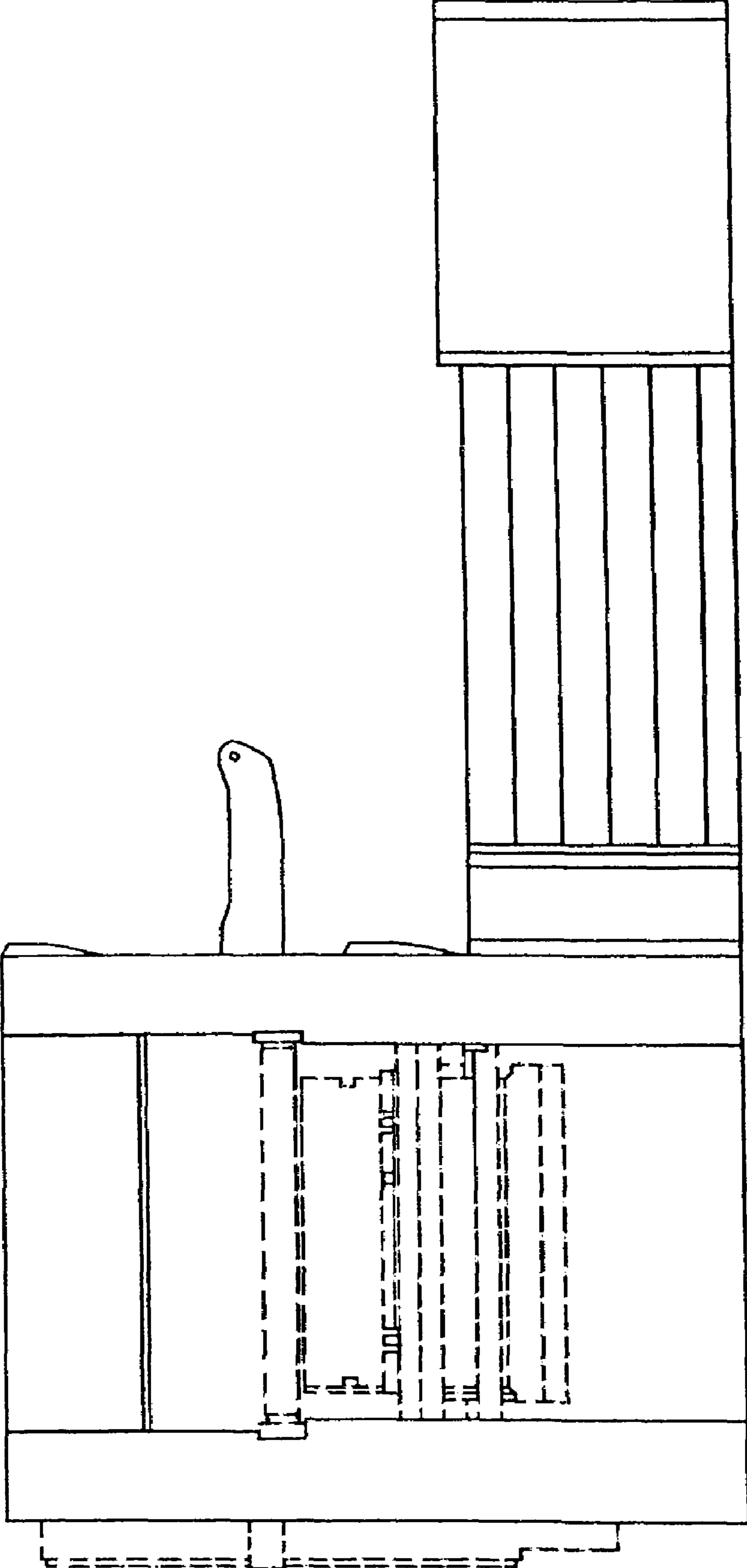

FIG. 4

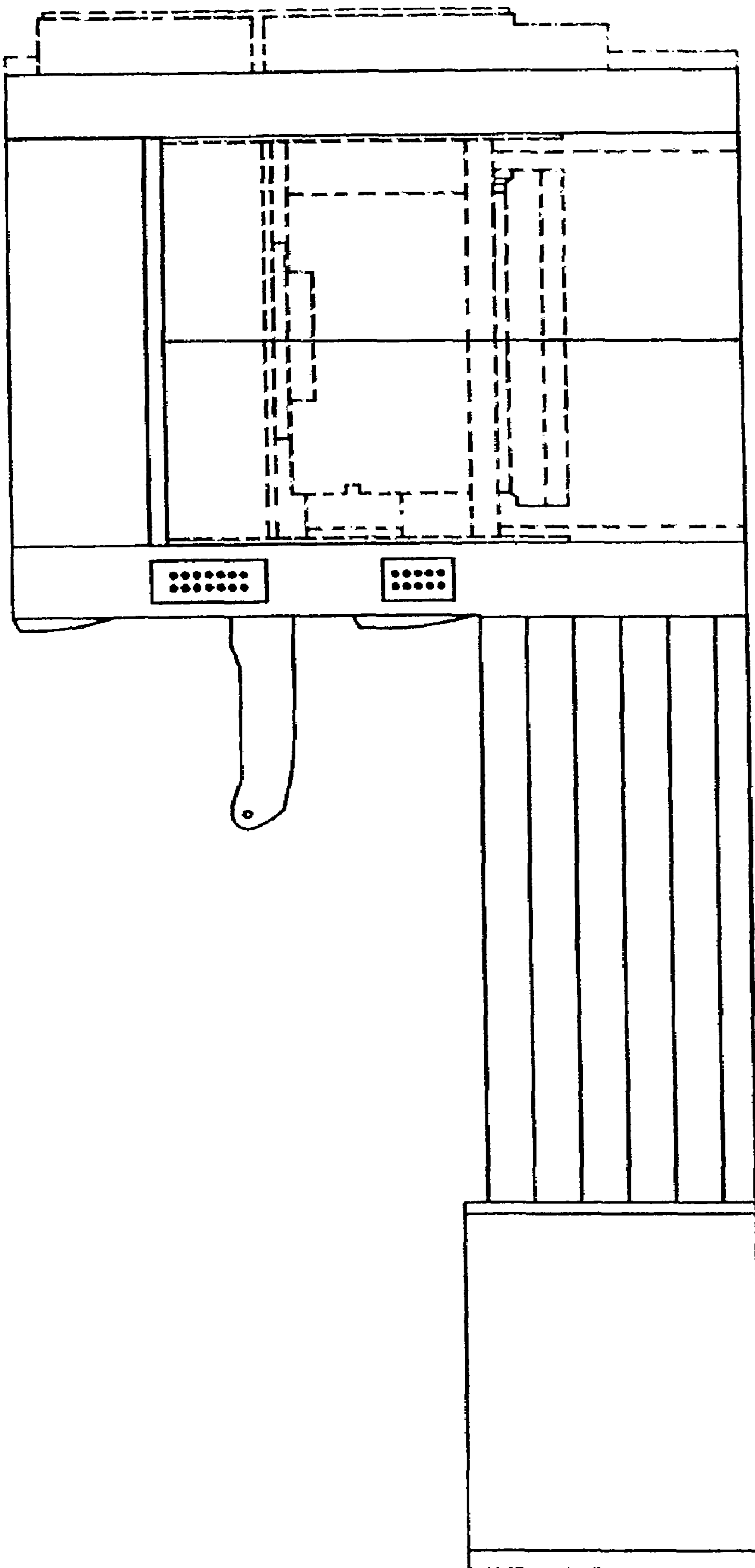

FIG. 5

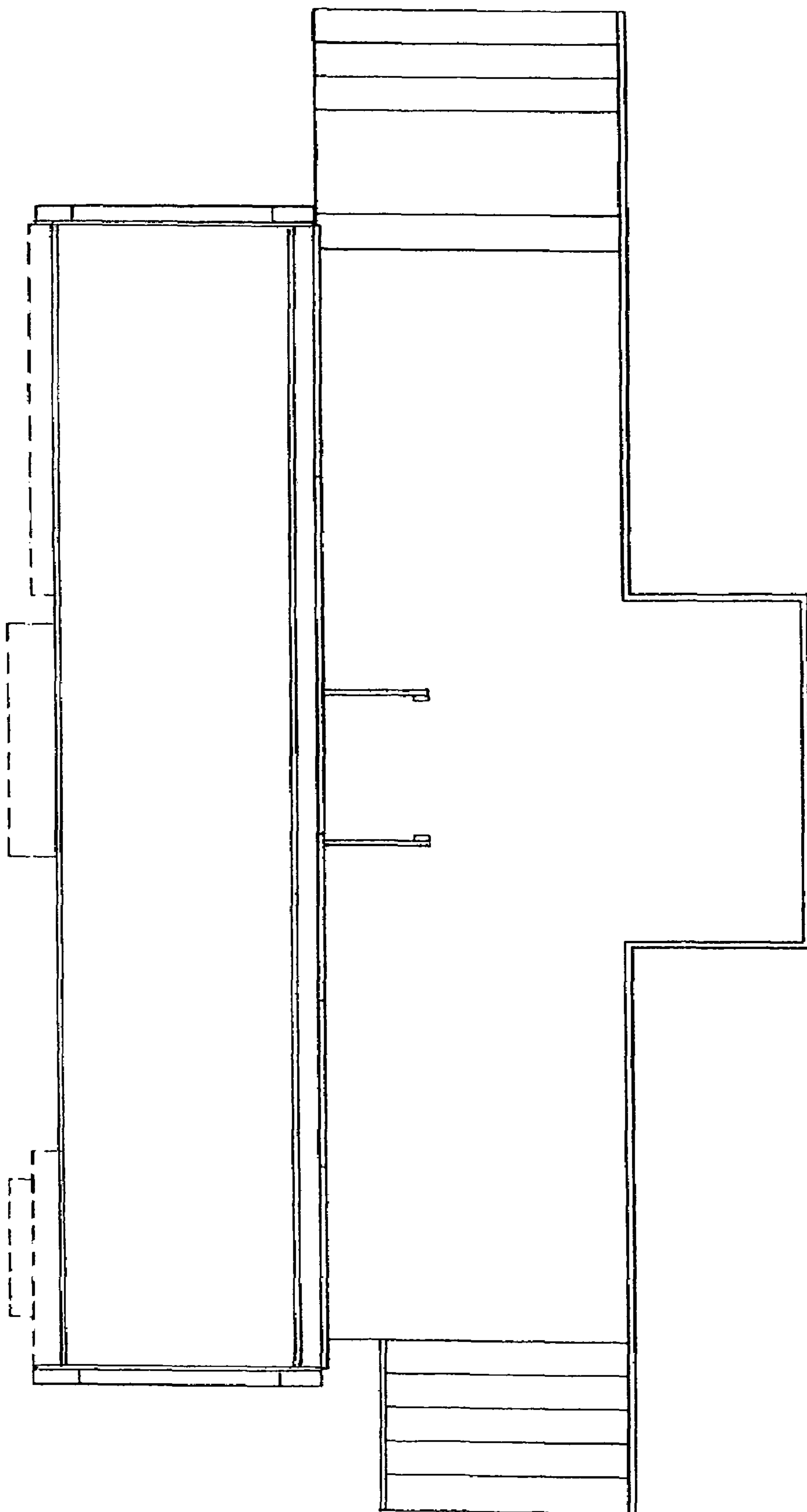

FIG. 6

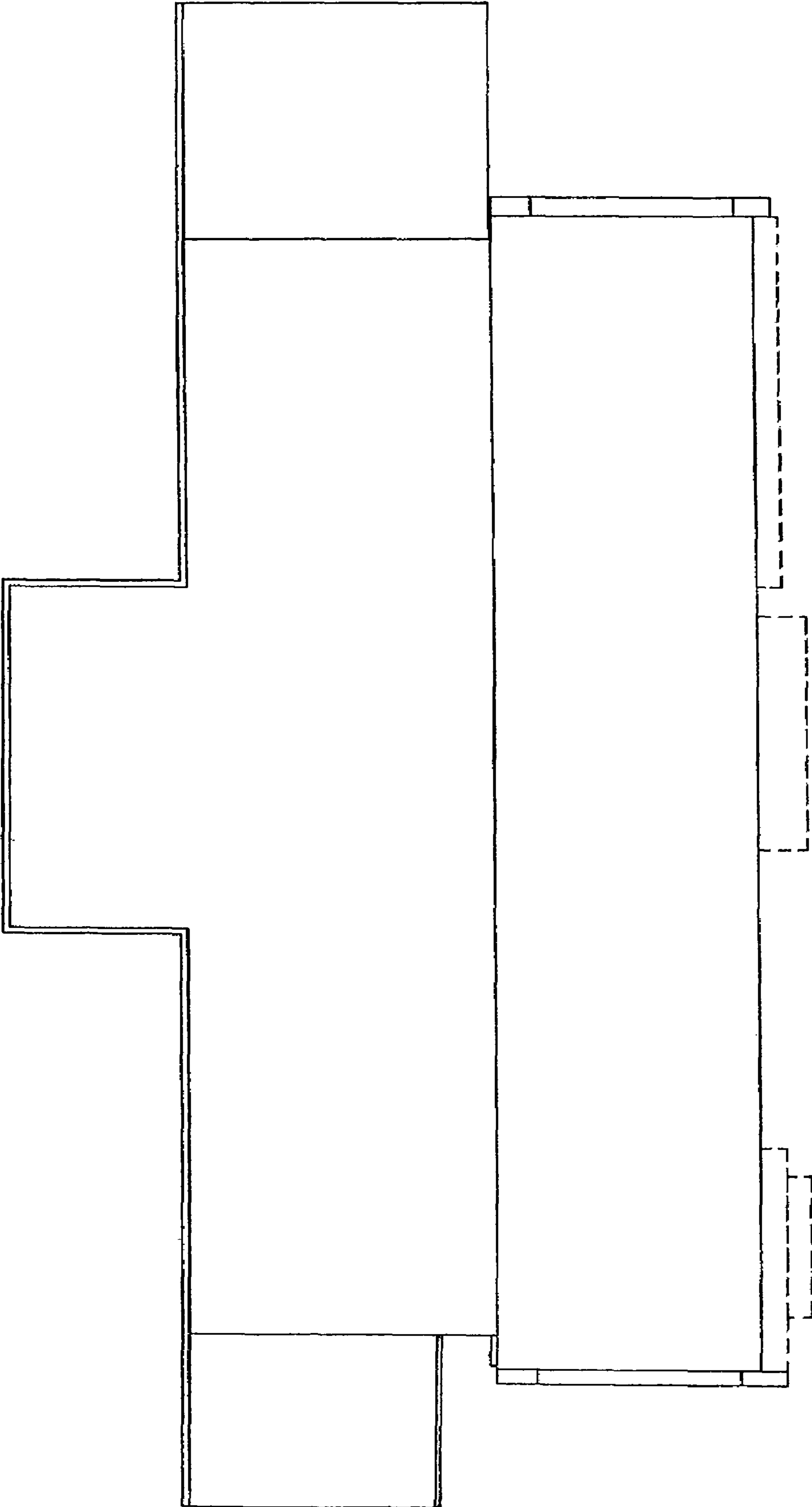

FIG. 7