



US00D615920S

(12) **United States Design Patent**
Kline et al.

(10) **Patent No.:** **US D615,920 S**

(45) **Date of Patent:** **** May 18, 2010**

(54) **TIRE**

(75) Inventors: **Troy Kline**, Peabody, MA (US);
Domenic Mazzola, Concord, MA (US)

(73) Assignee: **Maine Industrial Tire LLC**, Malden,
MA (US)

(**) Term: **14 Years**

(21) Appl. No.: **29/337,922**

(22) Filed: **Jun. 2, 2009**

(51) **LOC (9) Cl.** **12-15**

(52) **U.S. Cl.** **D12/570**

(58) **Field of Classification Search** D12/505-570
See application file for complete search history.

(56) **References Cited**

U.S. PATENT DOCUMENTS

D57,363	S	3/1921	Lambert	
1,524,718	A	2/1925	Leach	
1,659,531	A	2/1928	Krusemark	
D168,675	S *	1/1953	Custer	D12/596
D170,710	S *	10/1953	Nellen	D12/603
3,196,920	A *	7/1965	Fishman	152/209.22
3,770,038	A *	11/1973	Wolfe	152/209.12
4,226,273	A	10/1980	Long et al.	
4,784,201	A *	11/1988	Palinkas et al.	152/323
4,832,098	A *	5/1989	Palinkas et al.	152/7
4,921,029	A *	5/1990	Palinkas et al.	152/11
5,139,066	A	8/1992	Jarman	
5,343,916	A	9/1994	Duddey et al.	
5,390,985	A	2/1995	Chandler	

D401,896	S *	12/1998	Chandler et al.	D12/501
D413,557	S *	9/1999	Bonko	D12/579
D498,203	S	11/2004	Shapiro et al.	
D499,065	S	11/2004	Shapiro et al.	
6,845,796	B2	1/2005	Katoh et al.	
D536,298	S *	2/2007	Becker et al.	D12/605
7,174,936	B2	2/2007	Becker et al.	
D548,681	S *	8/2007	Becker et al.	D12/605
D602,852	S *	10/2009	Laskowitz et al.	D12/570
2007/0119531	A1 *	5/2007	Steinke et al.	152/324

* cited by examiner

Primary Examiner—Caron Veynar

Assistant Examiner—George D Kirschbaum

(74) *Attorney, Agent, or Firm*—Banner & Witcoff, Ltd.

(57) **CLAIM**

The ornamental design for a tire, as shown and described.

DESCRIPTION

FIG. 1 is a front perspective view of a tire, showing our new design;

FIG. 2 is a sectional view taken along line 2—2 in FIG. 3 thereof;

FIG. 3 is a right side view, the left side being a mirror image thereof; and,

FIG. 4 is a top view, the bottom view being a mirror image thereof.

In the drawings, the broken line showing of a tire rim depicts environmental subject matter and forms no part of the claim.

1 Claim, 2 Drawing Sheets

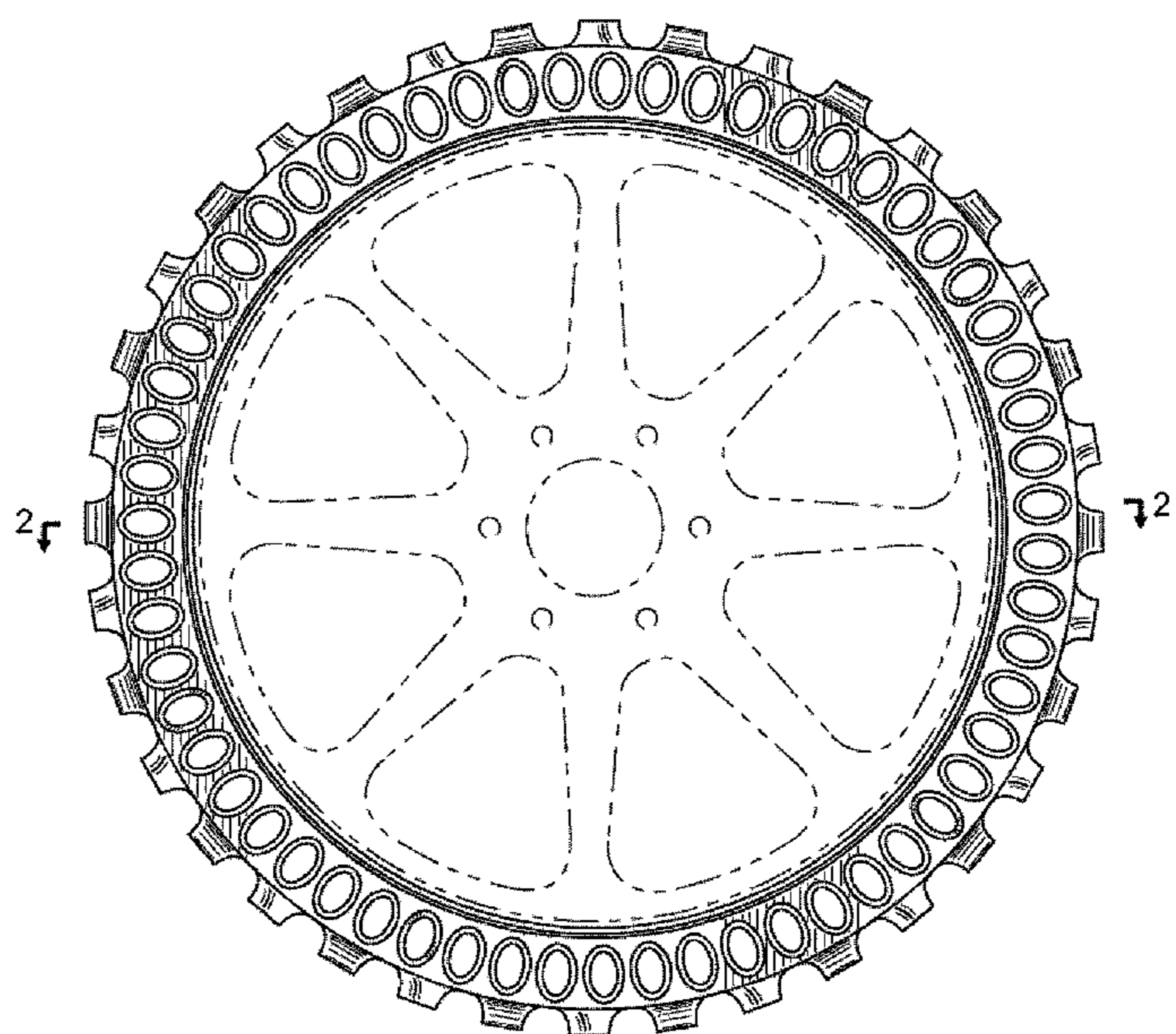
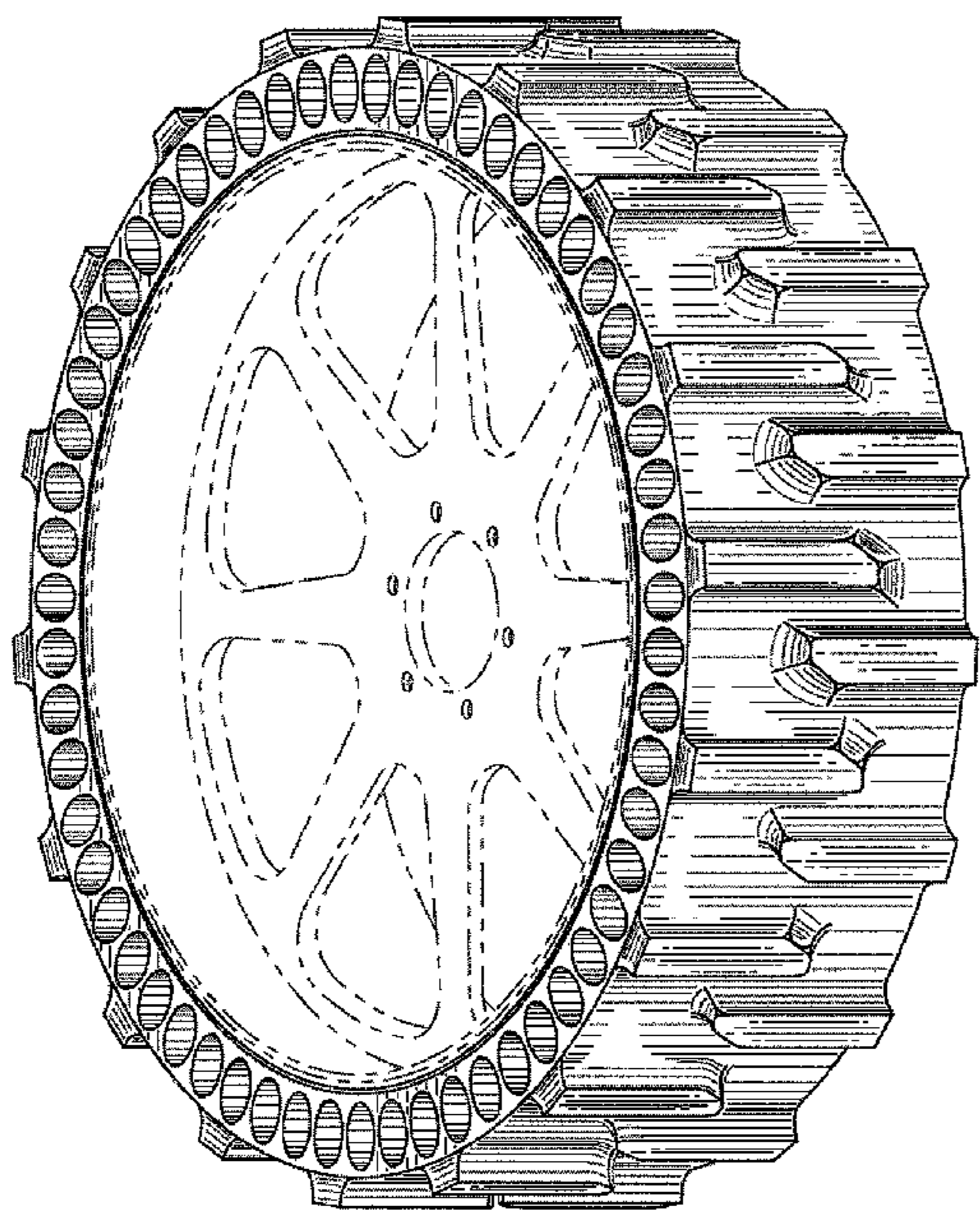

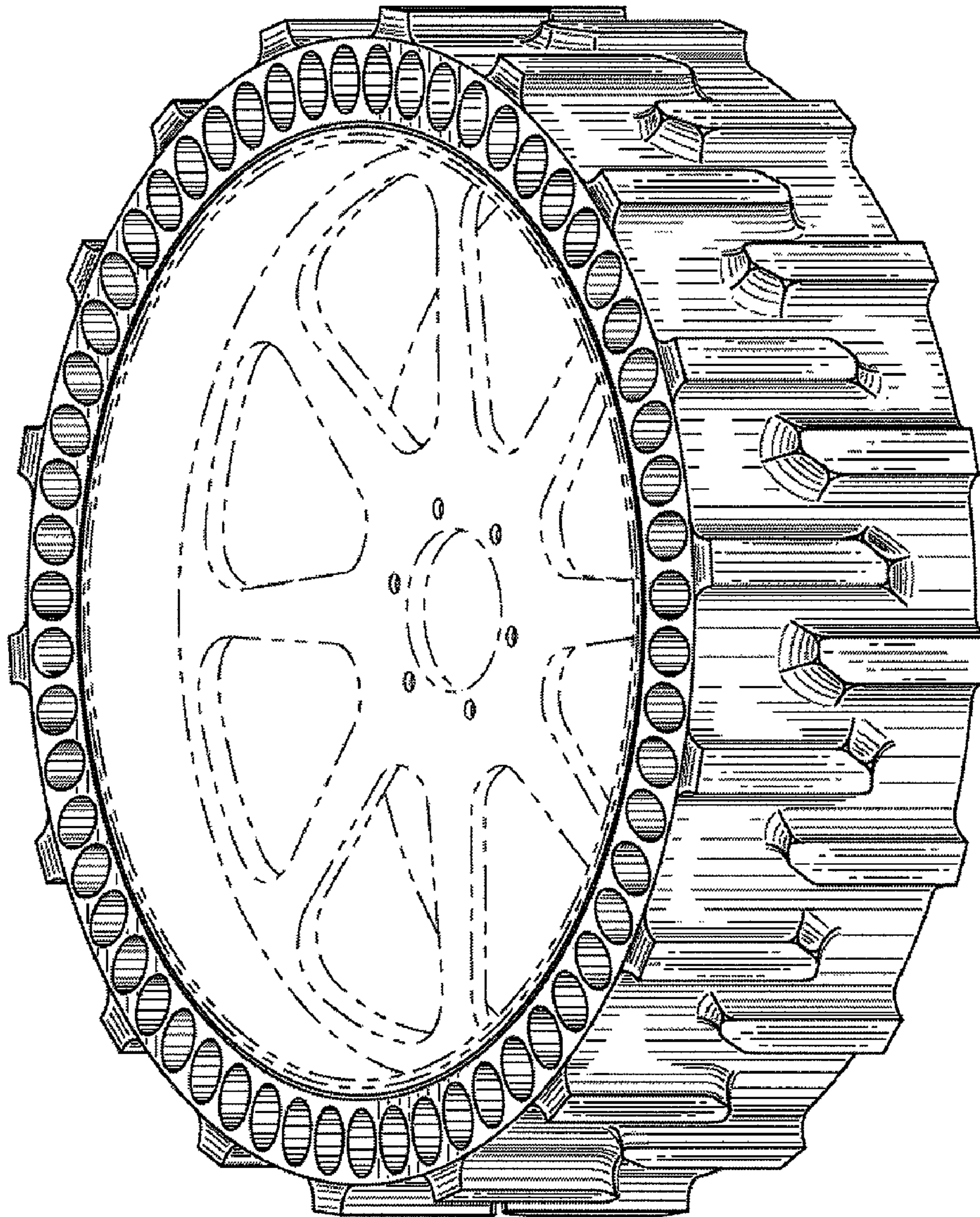

FIG. 1

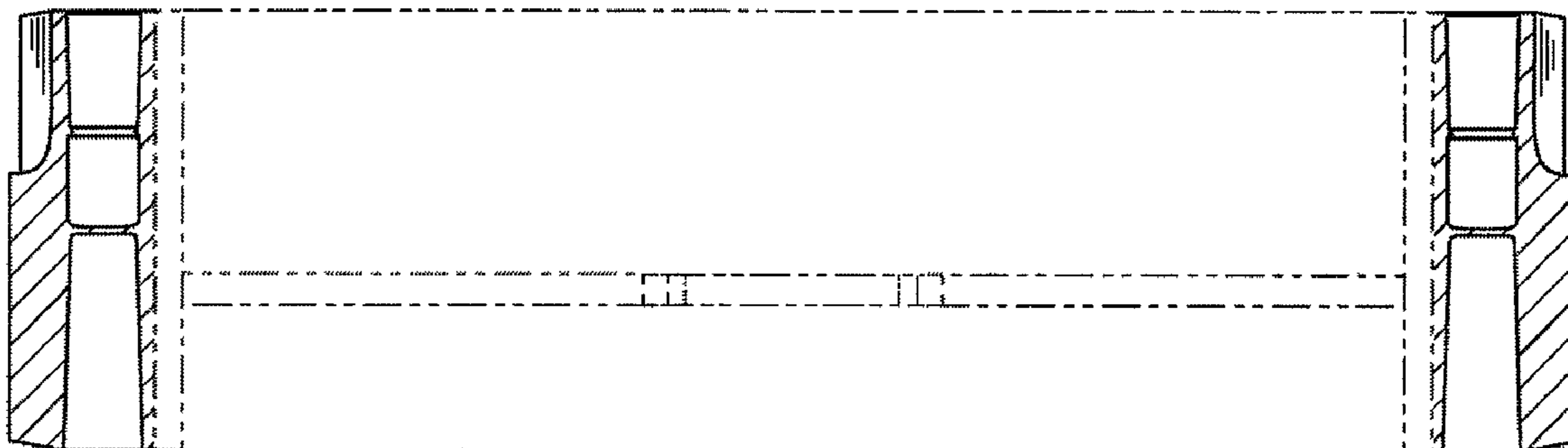

FIG. 2

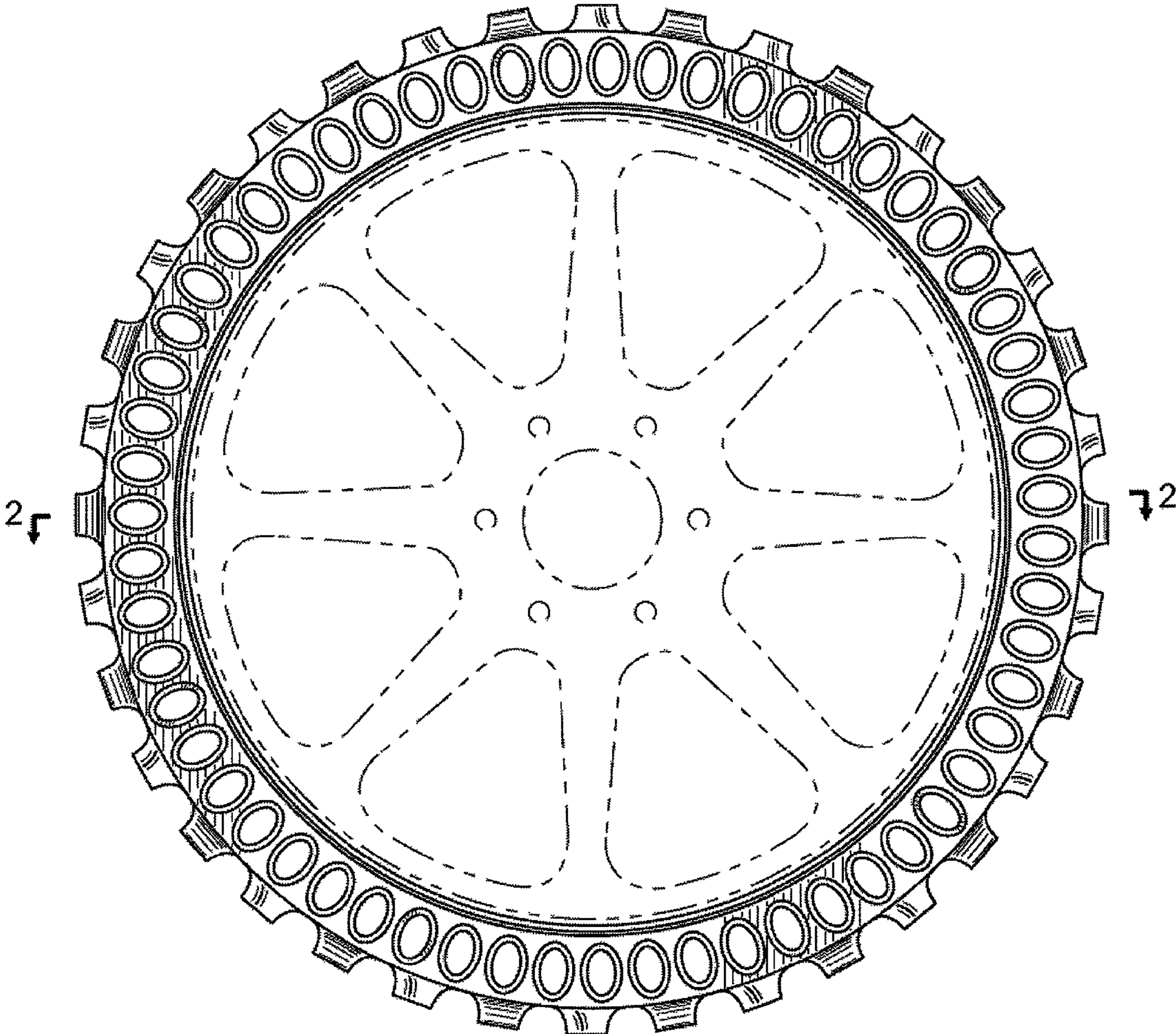

FIG. 3

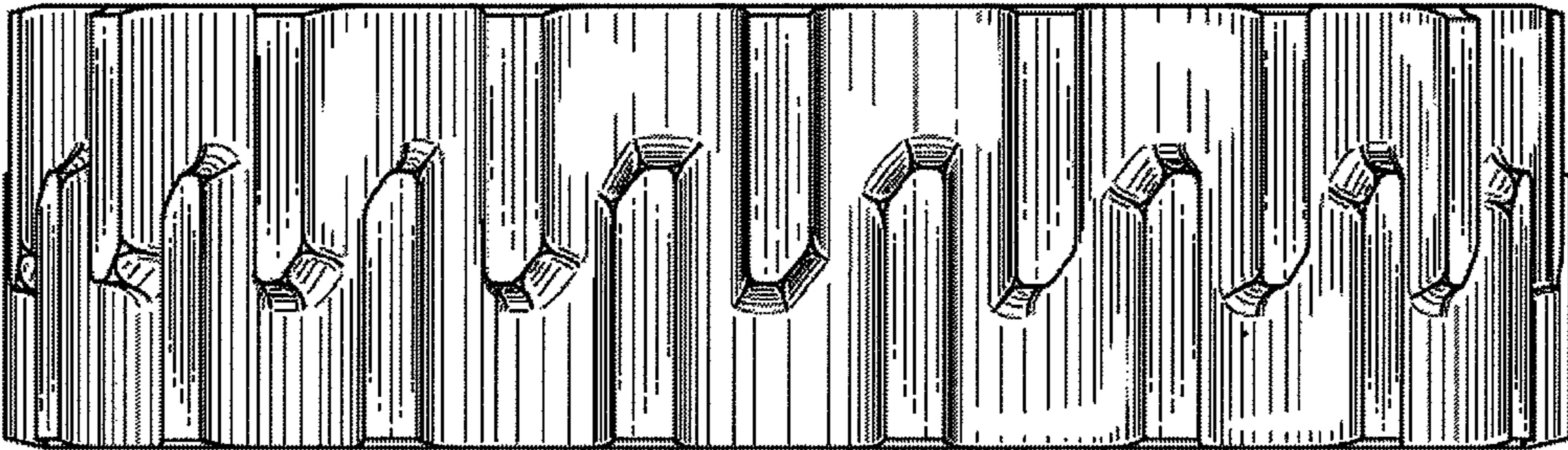

FIG. 4