



US00D615902S

(12) **United States Design Patent**
Chen

(10) **Patent No.:** **US D615,902 S**

(45) **Date of Patent:** **** May 18, 2010**

(54) **BELL HANGING DECORATION**

(76) Inventor: **Tsung-Wei Chen**, No. 138, Lane 485, Ta Pu Road, Nan Yao Li, Changhua City (TW)

(**) Term: **14 Years**

(21) Appl. No.: **29/322,907**

(22) Filed: **Aug. 14, 2008**

(51) **LOC (9) Cl.** **11-05**

(52) **U.S. Cl.** **D11/125**

(58) **Field of Classification Search** D11/117, D11/120, 121, 124, 125, 127, 131, 132, 133, D11/134, 157, 158; D17/10, 11, 99; 428/7-11; 984/125, 135, 136

See application file for complete search history.

(56) **References Cited**

U.S. PATENT DOCUMENTS

D30,473	S	*	4/1899	Leforestier	D17/10
D58,727	S	*	8/1921	Dotson	D17/10
1,438,363	A	*	12/1922	Couturier	84/388
1,653,260	A	*	12/1927	Dauer	428/28
1,737,098	A	*	11/1929	Schumann	84/400
1,762,577	A	*	6/1930	Gulick	84/387 A
1,763,038	A	*	6/1930	Dotson	84/387 A
1,781,687	A	*	11/1930	Hazman	428/28
1,783,223	A	*	12/1930	Dauer	428/28
1,822,025	A	*	9/1931	Gulick	84/387 R
1,927,038	A	*	9/1933	Kane	428/28
D92,963	S	*	8/1934	Holtz	D14/207
2,284,016	A	*	5/1942	Pickering	84/390
D154,725	S	*	8/1949	Thompson	D21/411
2,484,408	A	*	10/1949	Hublely	84/390
3,175,449	A	*	3/1965	Kravka	84/390
3,933,078	A	*	1/1976	Veneklasen	84/387 R

4,178,830	A	*	12/1979	Ramirez	84/388
6,207,884	B1	*	3/2001	Hsieh	84/387 R
D577,308	S	*	9/2008	Chen	D11/121
D577,309	S	*	9/2008	Chen	D11/121
D579,815	S	*	11/2008	Chen	D11/121
2009/0090232	A1	*	4/2009	Chen	84/406

OTHER PUBLICATIONS

<http://www.made-in-china.com/china-products/productviewgoeJMYWdaxUP/French-Horn-FH-82-.html>, French Horn (FH-82), Made in China.com, copyright 2009 Focus Technology Co., Ltd.*

http://www.christmas-decorations-gifts-store.com/store/PPF/parameters/217_39/more_info.asp, Gold Glitter French Horn, Item No. CE53 5094253A, Christmas Decorations & Gift Store, copyright 2002.*

* cited by examiner

Primary Examiner—Stella M Reid

Assistant Examiner—Elizabeth J Oswecki

(57) **CLAIM**

The ornamental design for a bell hanging decoration, as shown and described.

DESCRIPTION

FIG. 1 is a perspective view of a bell hanging decoration showing my new design;

FIG. 2 is a front elevation view thereof;

FIG. 3 is a rear elevation view thereof;

FIG. 4 is a left side elevation view thereof;

FIG. 5 is a right side elevation view thereof;

FIG. 6 is a top plan view thereof; and,

FIG. 7 is a bottom plan view thereof.

1 Claim, 5 Drawing Sheets

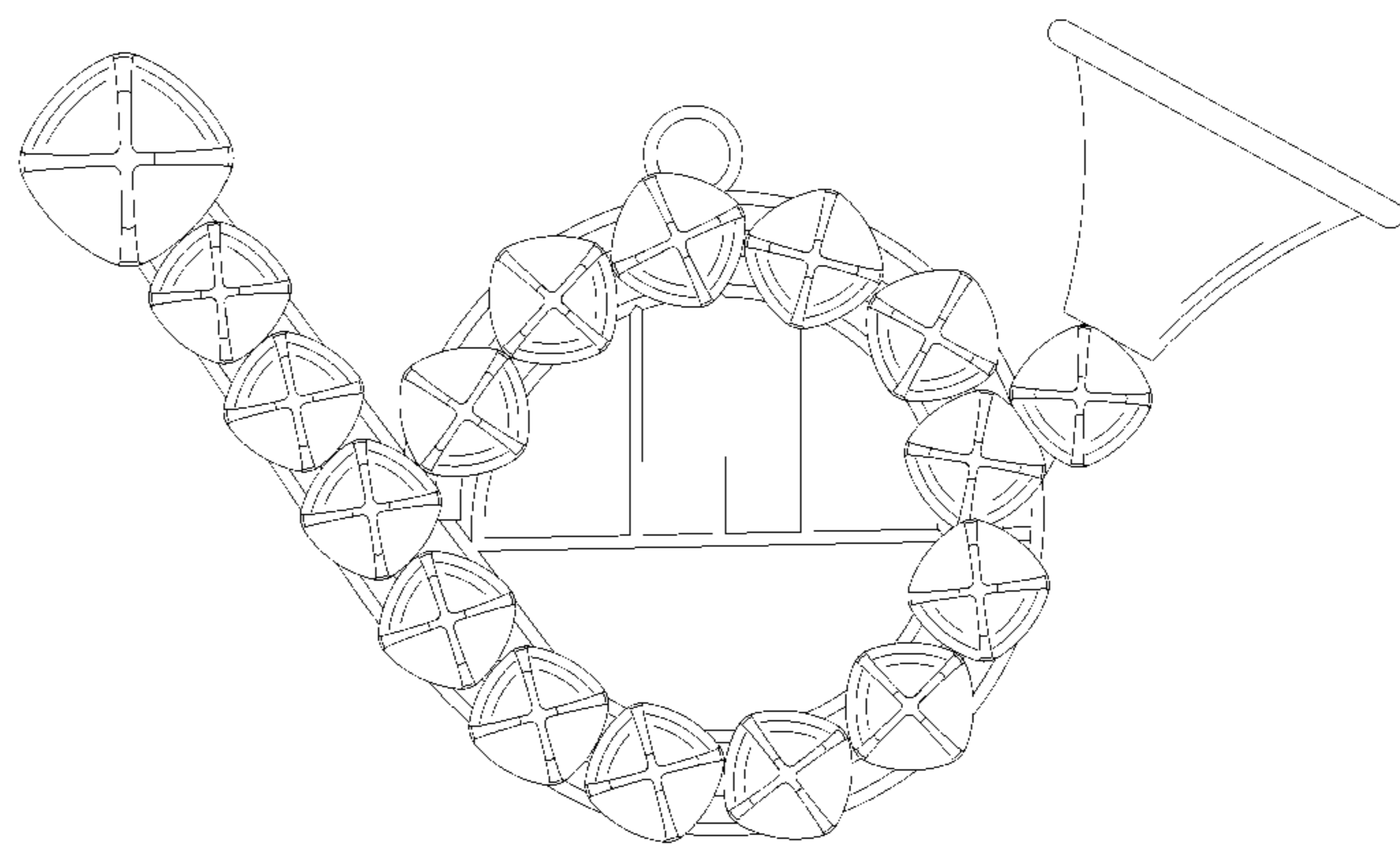
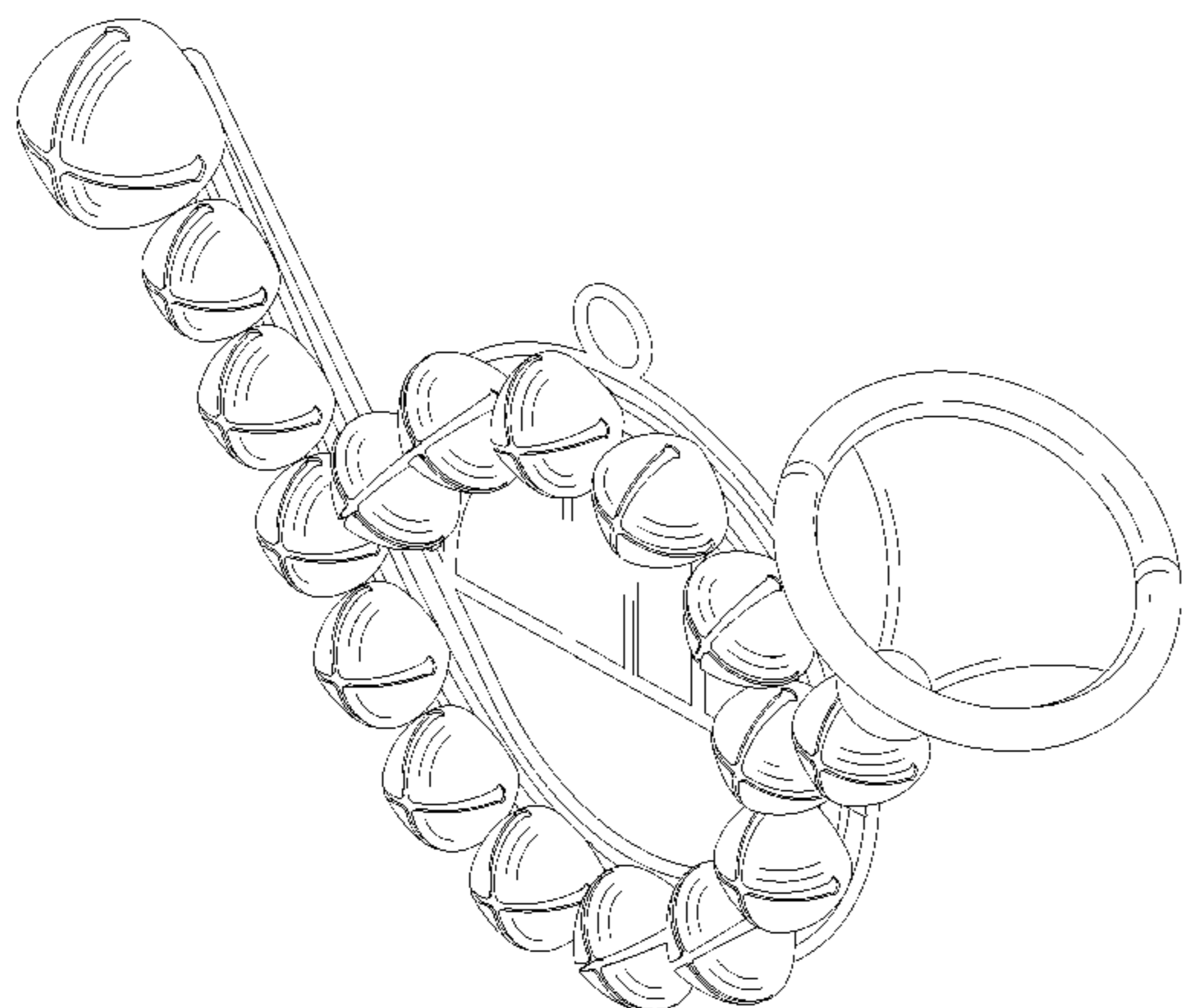

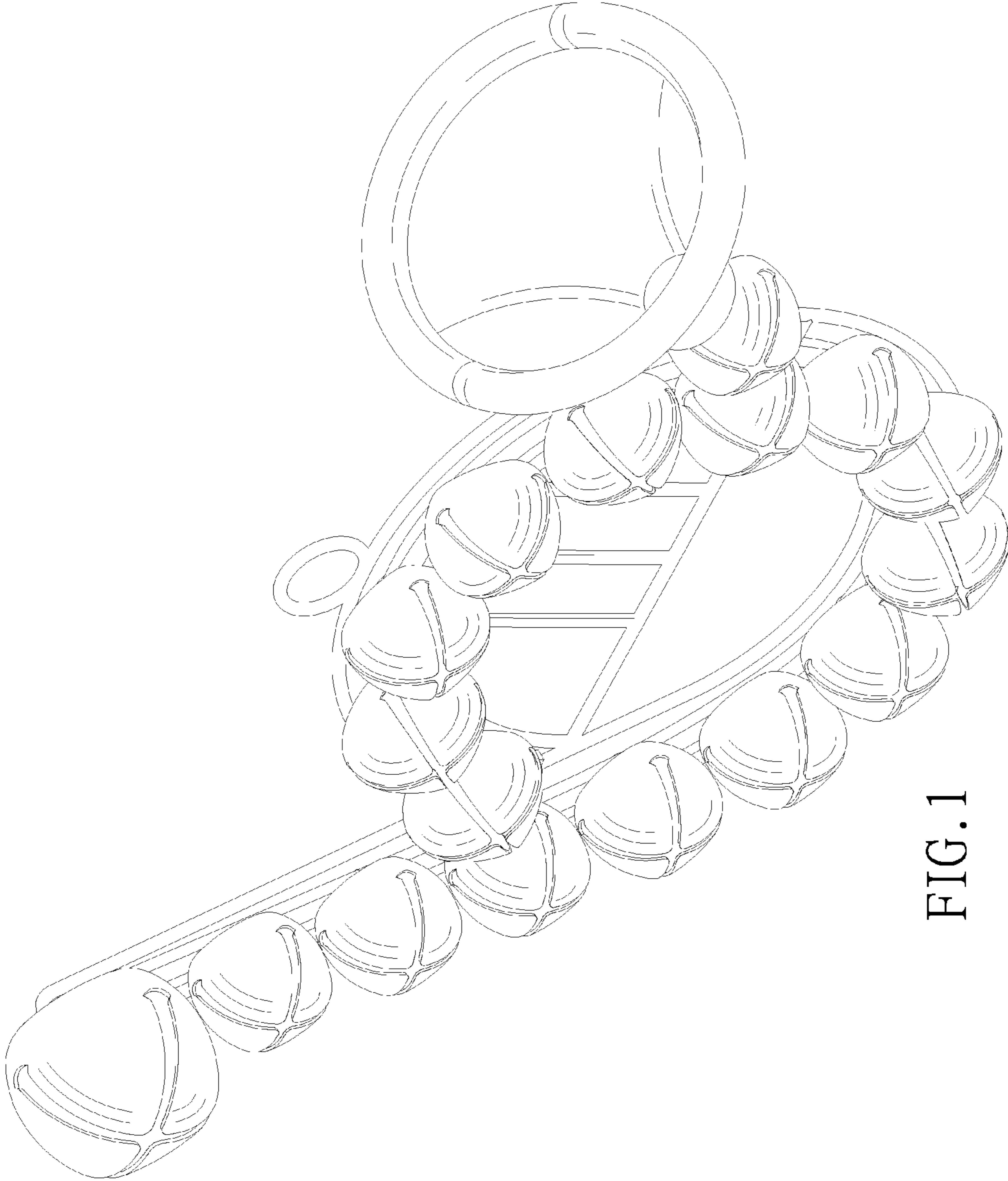

FIG. 1

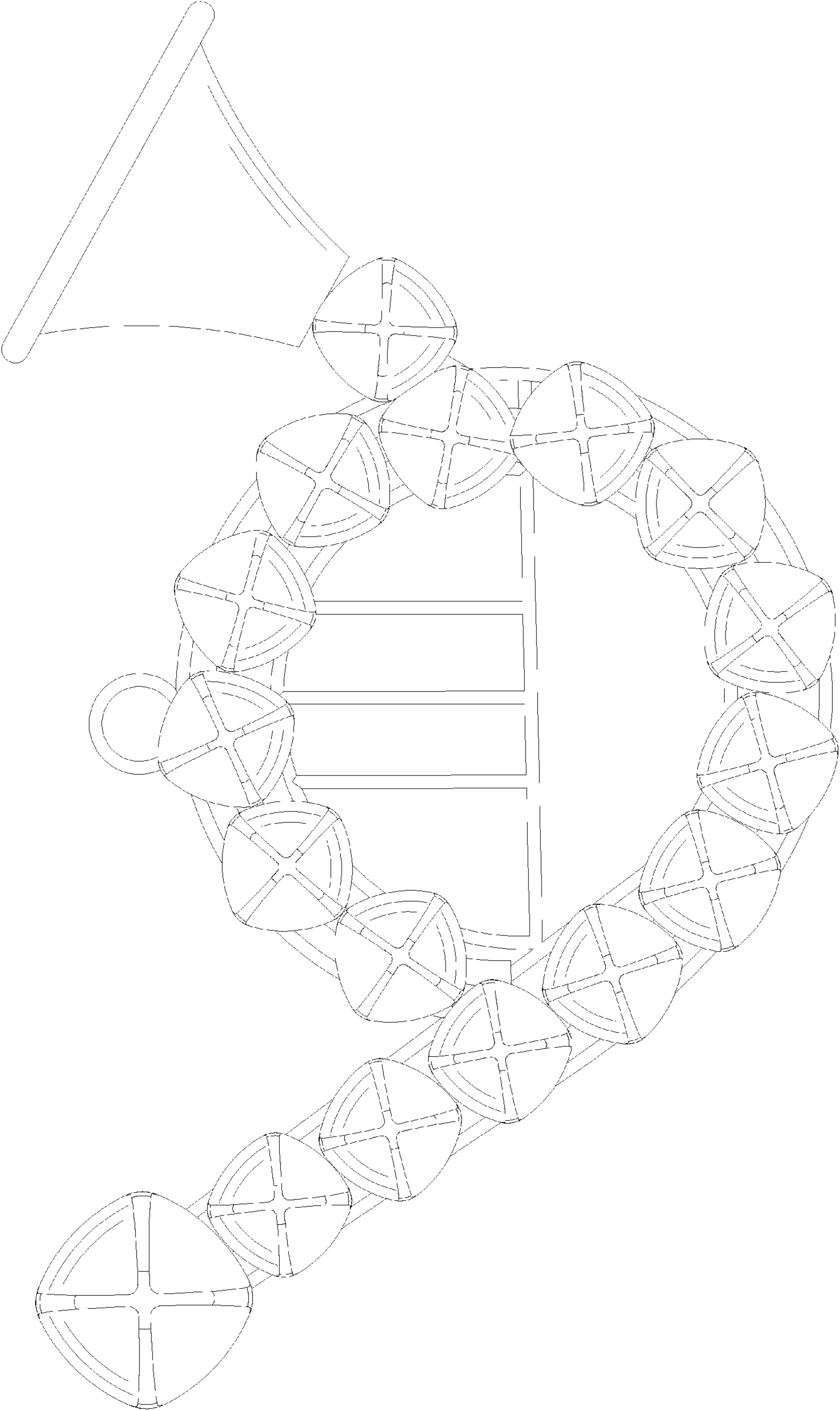

FIG. 2

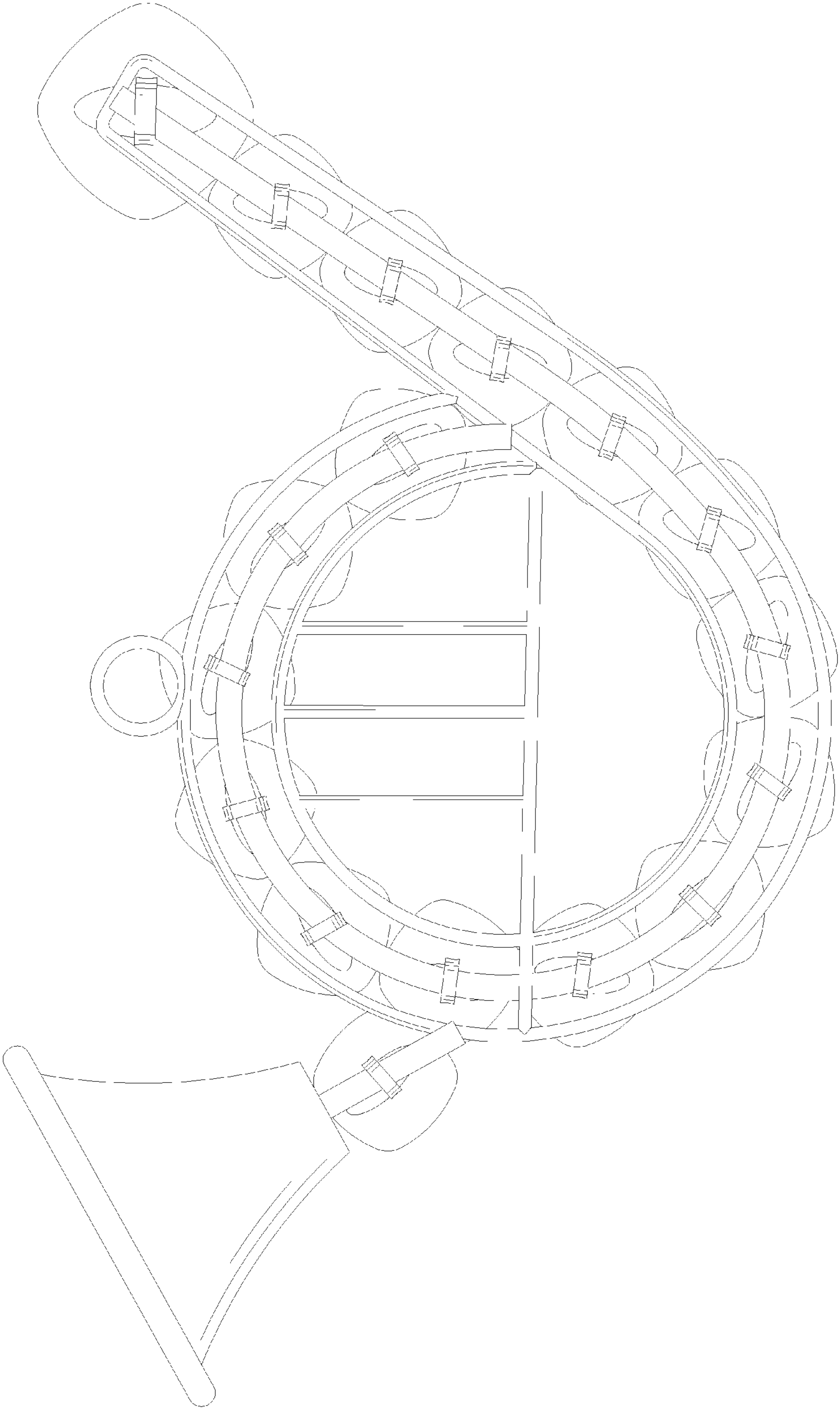

FIG. 3

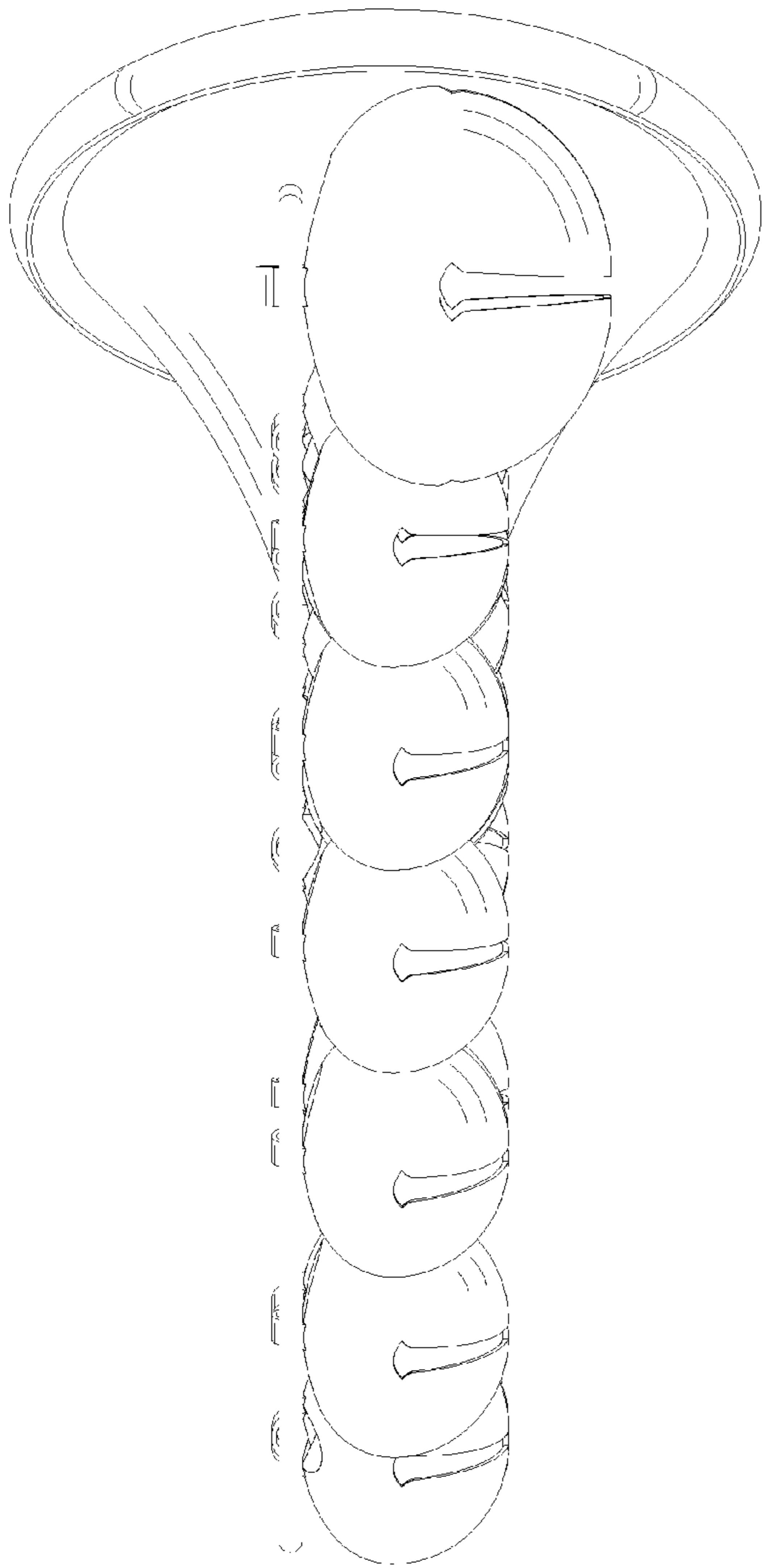

FIG. 4

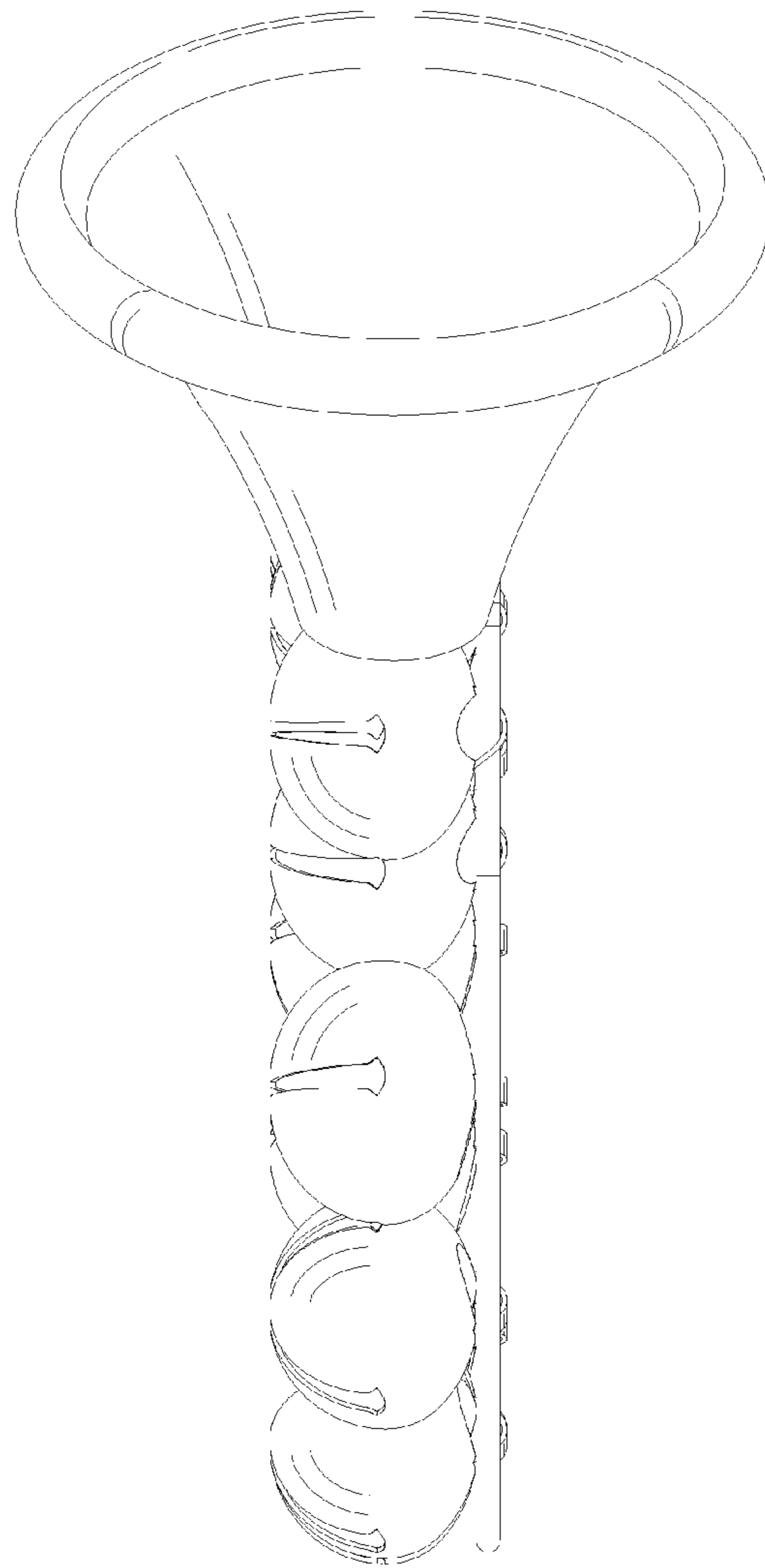

FIG. 5

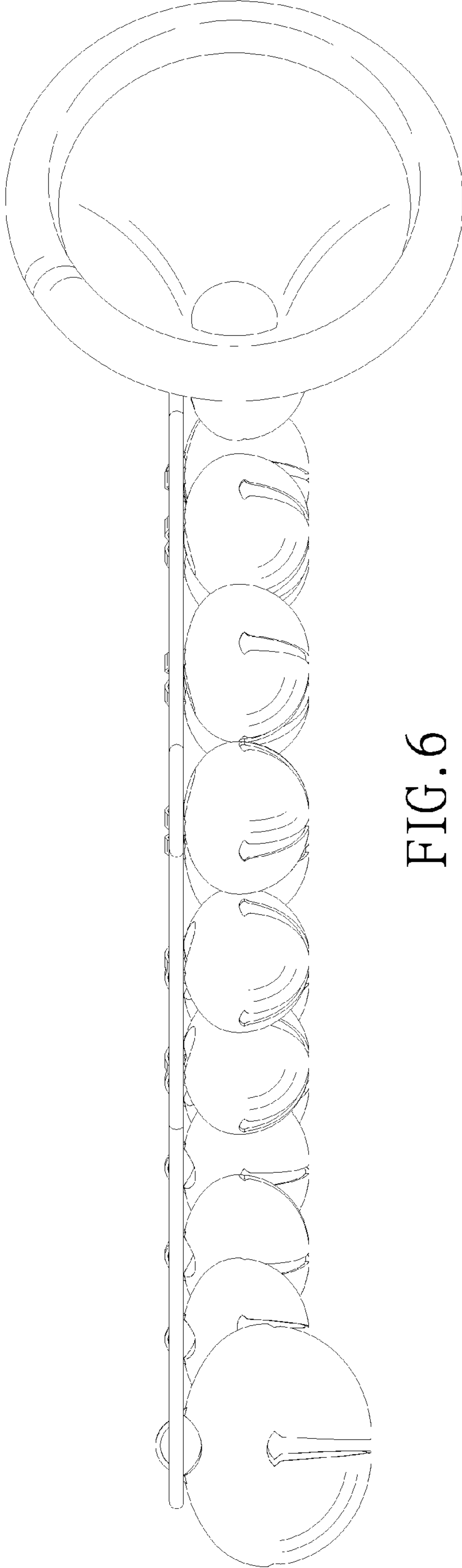

FIG. 6

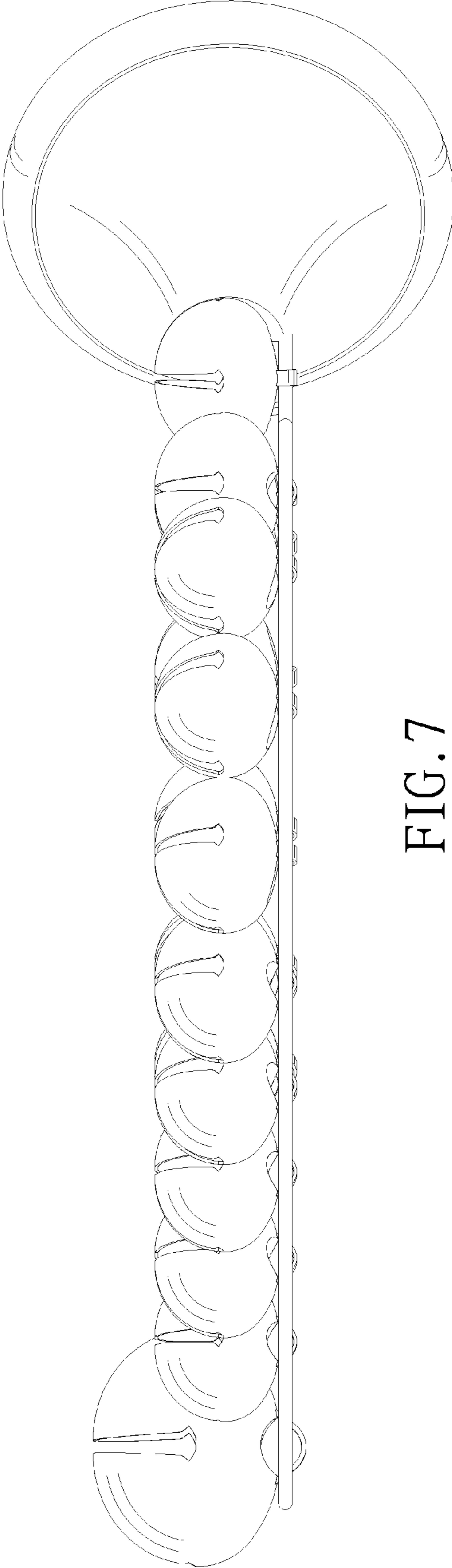

FIG. 7