



US00D615736S

(12) **United States Design Patent**
Kiser

(10) **Patent No.:** **US D615,736 S**

(45) **Date of Patent:** **** May 18, 2010**

(54) **SANDAL**

(76) **Inventor:** **Mary Kiser**, 1409 Havenhurst Dr., Unit #10, West Hollywood, CA (US) 90046

(**) **Term:** **14 Years**

(21) **Appl. No.:** **29/345,003**

(22) **Filed:** **Oct. 7, 2009**

3,121,962 A *	2/1964	Gullo	36/11.5
4,507,879 A *	4/1985	Dassler	36/102
5,481,814 A *	1/1996	Spencer	36/138
6,189,239 B1 *	2/2001	Gasparovic et al.	36/102
D470,648 S *	2/2003	Jacobs	D2/917
D494,344 S *	8/2004	Leong et al.	D2/917
D500,397 S *	1/2005	Dal Magro et al.	D2/917
7,284,341 B2 *	10/2007	Moseley	36/11.5
7,448,148 B2 *	11/2008	Martinez et al.	36/11.5
2006/0174513 A1 *	8/2006	Martinez	36/11.5
2008/0168683 A1 *	7/2008	Keating	36/102

* cited by examiner

Related U.S. Application Data

(63) Continuation-in-part of application No. 11/518,830, filed on Sep. 11, 2006, now Pat. No. 7,694,435, and a continuation of application No. 29/332,656, filed on Feb. 21, 2009, now Pat. No. Des. 603,148.

Primary Examiner—Robert M Spear

Assistant Examiner—Rashida C McCoy

(74) *Attorney, Agent, or Firm*—Allen D. Hertz

(51) **LOC (9) Cl.** **02-04**

(52) **U.S. Cl.** **D2/917**

(58) **Field of Classification Search** D2/896,
D2/916–918, 947, 968, 969, 971; 36/11.5,
36/102, 25 R, 97, 31, 138, 33, 3 A, 45, 83,
36/84

See application file for complete search history.

(57) **CLAIM**

I claim the ornamental design for a sandal, as shown and described.

DESCRIPTION

FIG. 1 is a left foot perspective view of a sandal, showing my new design.

FIG. 2 is a perspective outer edge view thereof;

FIG. 3 is a perspective inner edge view thereof;

FIG. 4 is a top plan view thereof;

FIG. 5 is a bottom plan view thereof;

FIG. 6 is a front elevation view thereof; and,

FIG. 7 is a rear elevation view thereof.

The broken lines shown in the drawing disclosure are for illustrative purposes only and form no part of the claimed design.

(56) **References Cited**

U.S. PATENT DOCUMENTS

1,341,498 A *	5/1920	Demarmels et al.	36/33
2,177,571 A *	10/1939	Kirke	36/11.5
D136,513 S *	10/1943	Meltzer	D2/947
D137,294 S *	2/1944	McMyler	D2/918
D138,163 S *	6/1944	May	D2/947
2,466,580 A *	4/1949	Dalbey	36/31
D167,533 S *	8/1952	Pastine	D2/917
D181,542 S *	11/1957	Miyachi et al.	D2/917
D189,839 S *	3/1961	Nakashima	D2/917
D190,468 S *	6/1961	Kurata	D2/917

1 Claim, 4 Drawing Sheets

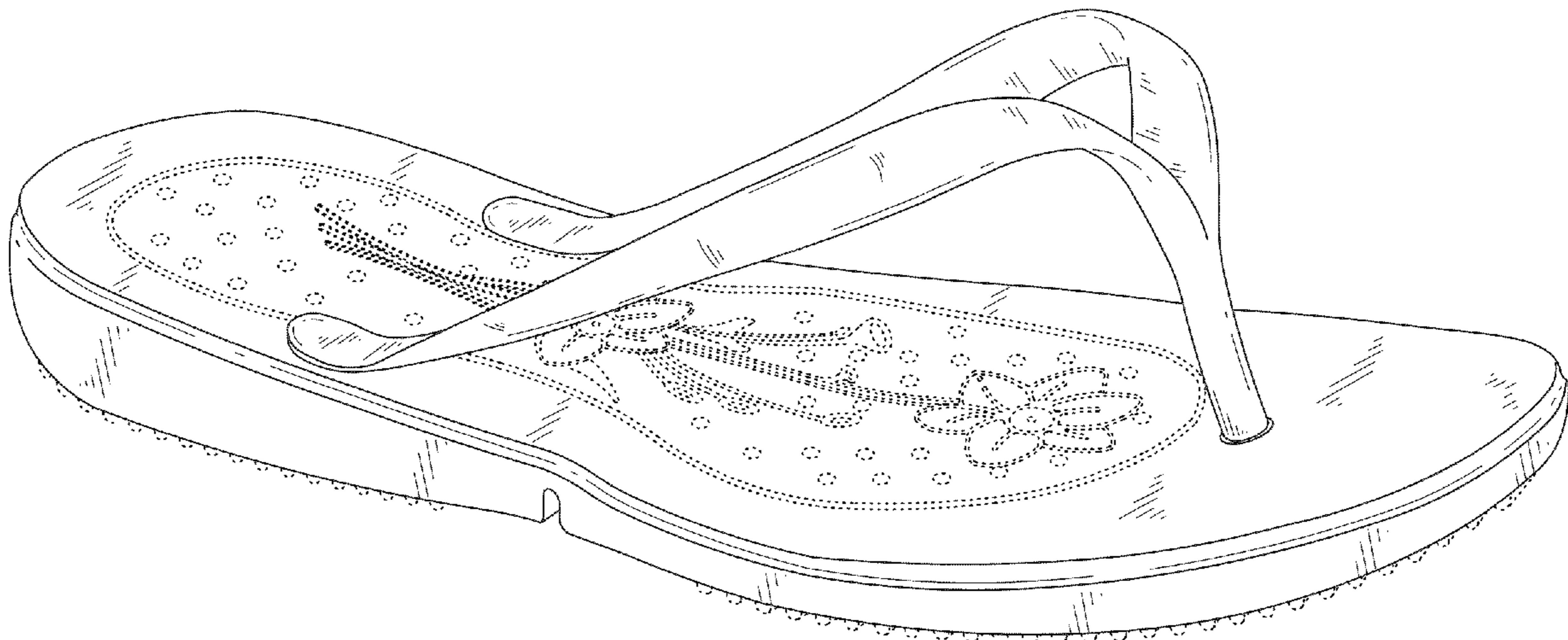

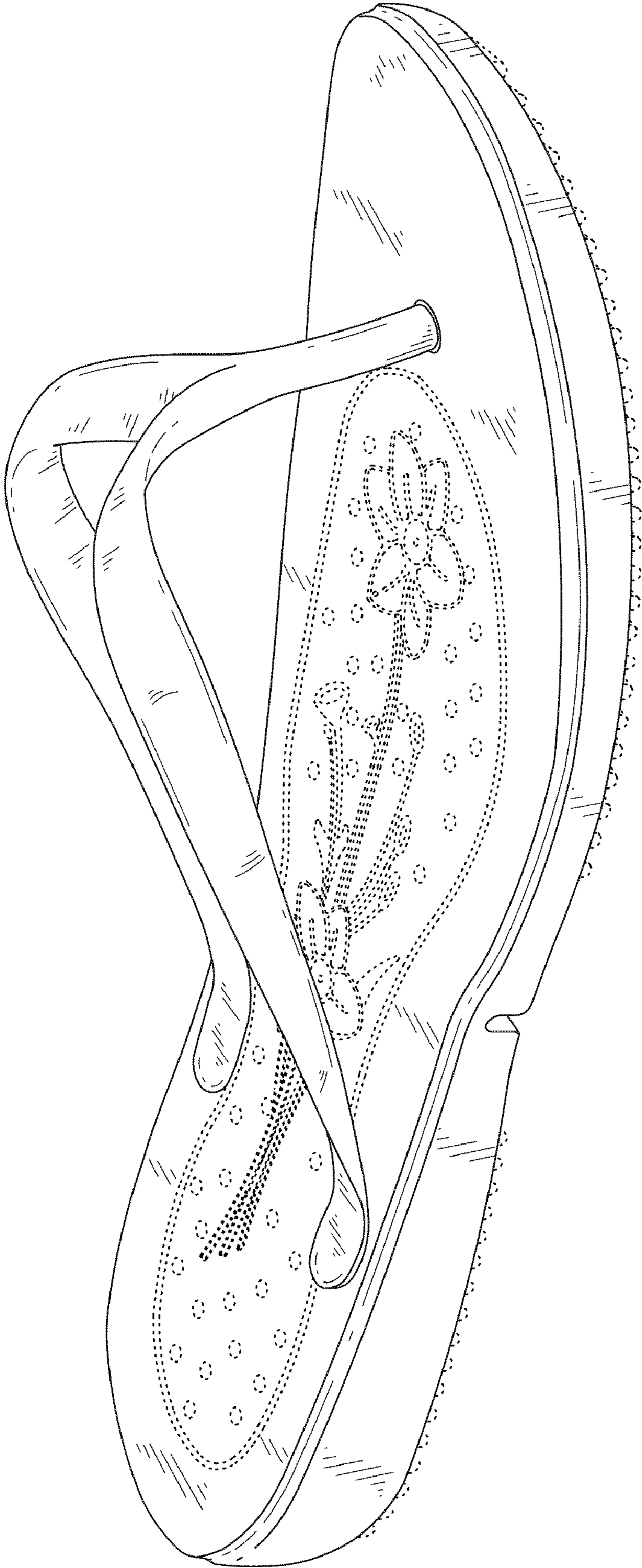

FIG. 1

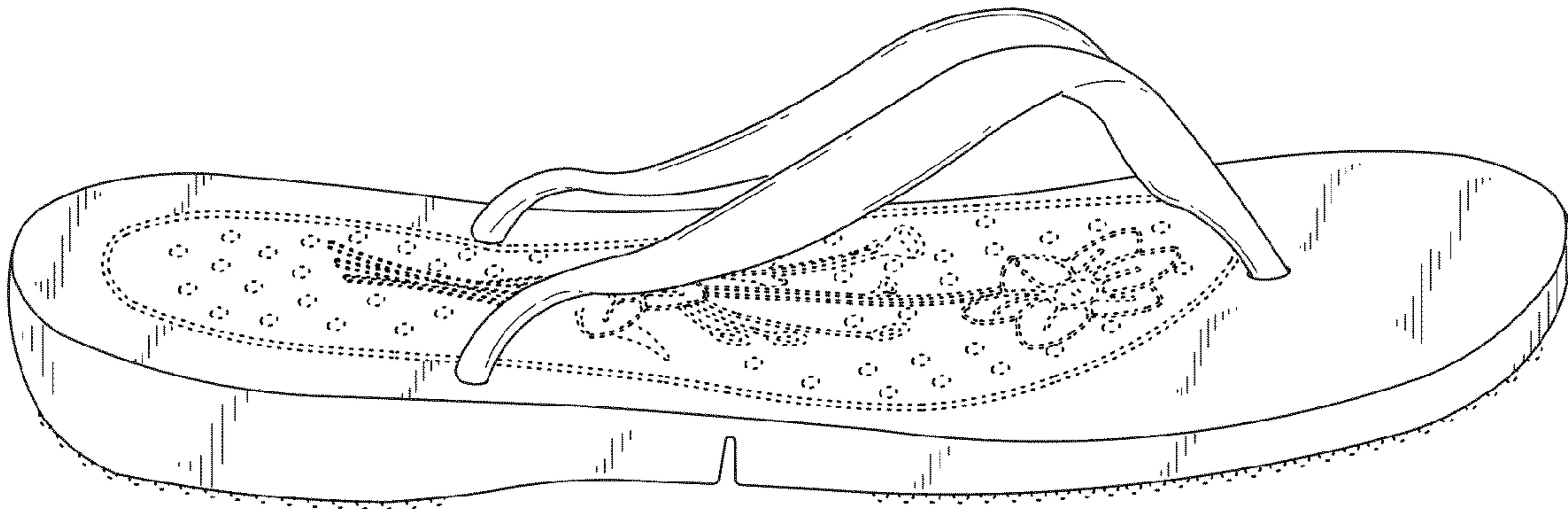

FIG. 2

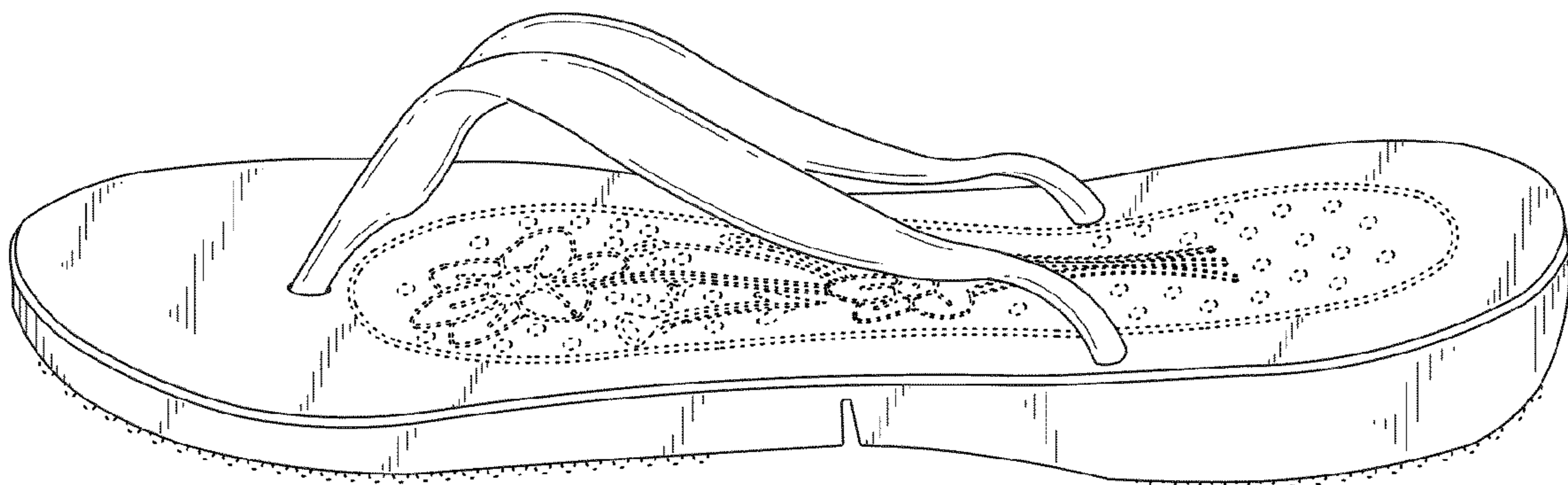

FIG. 3

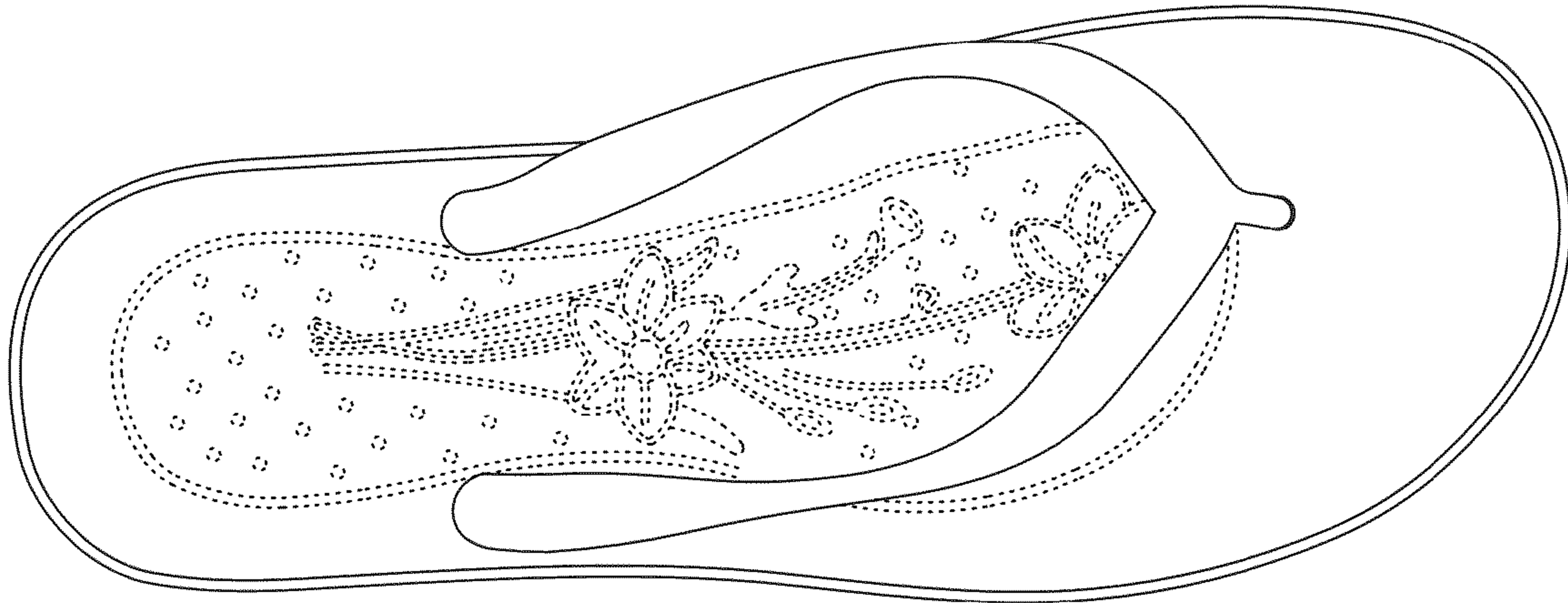

FIG. 4

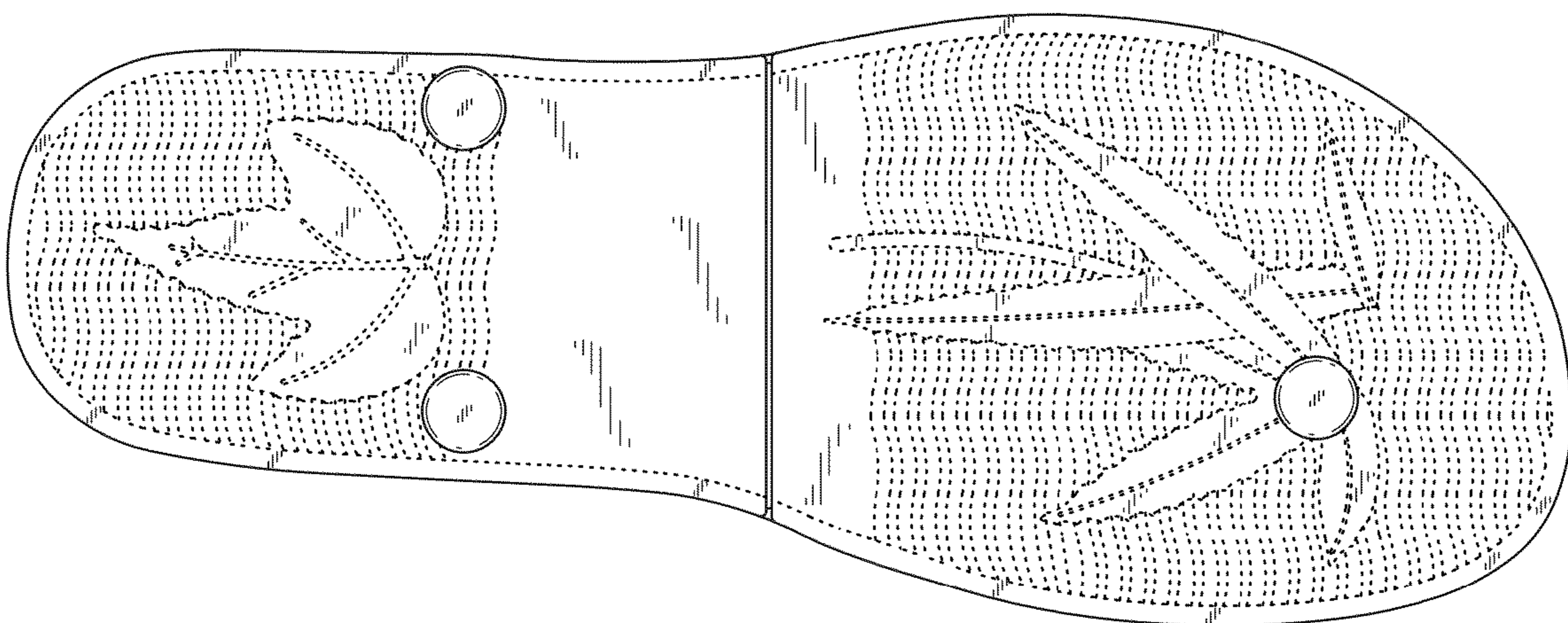

FIG. 5

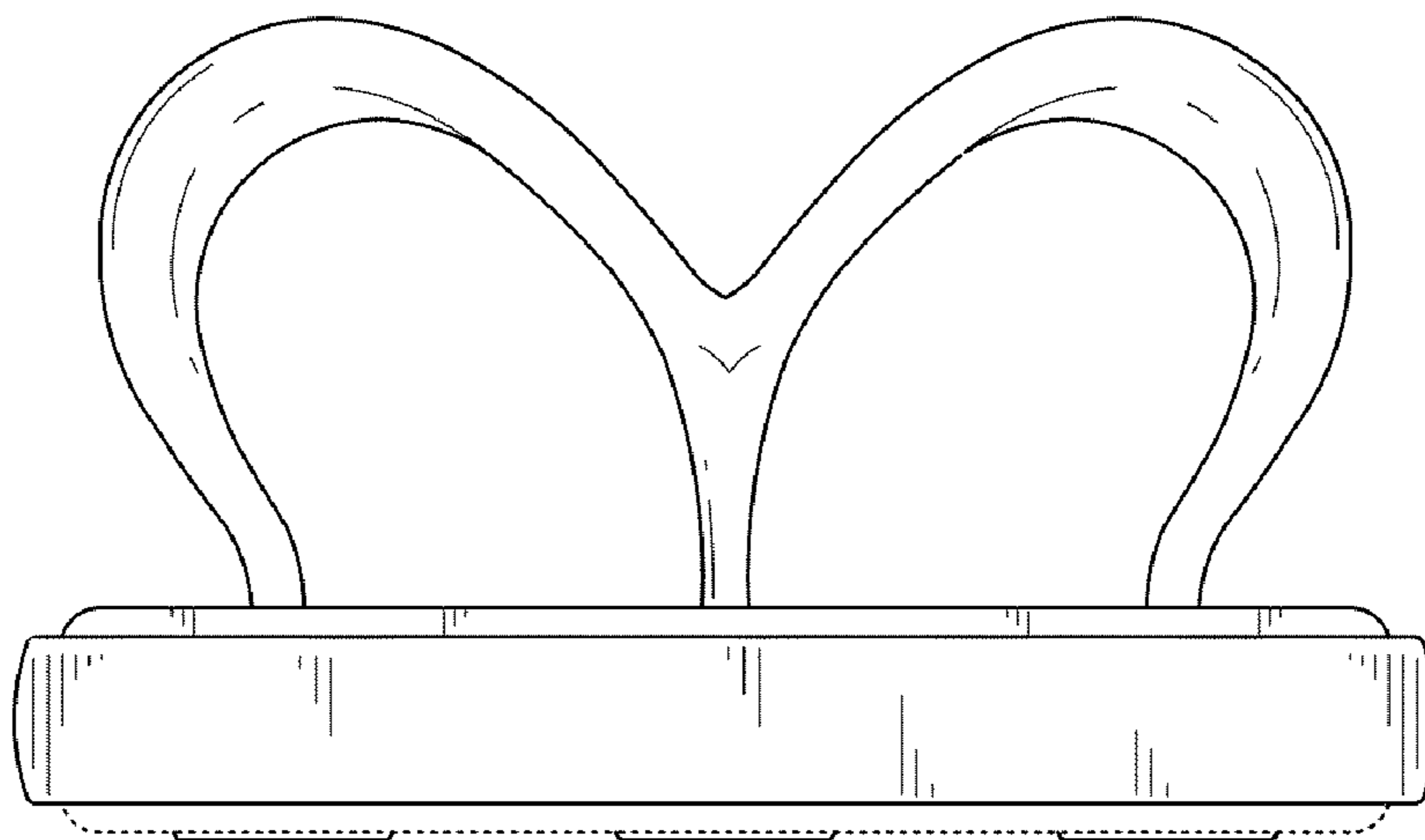

FIG. 6

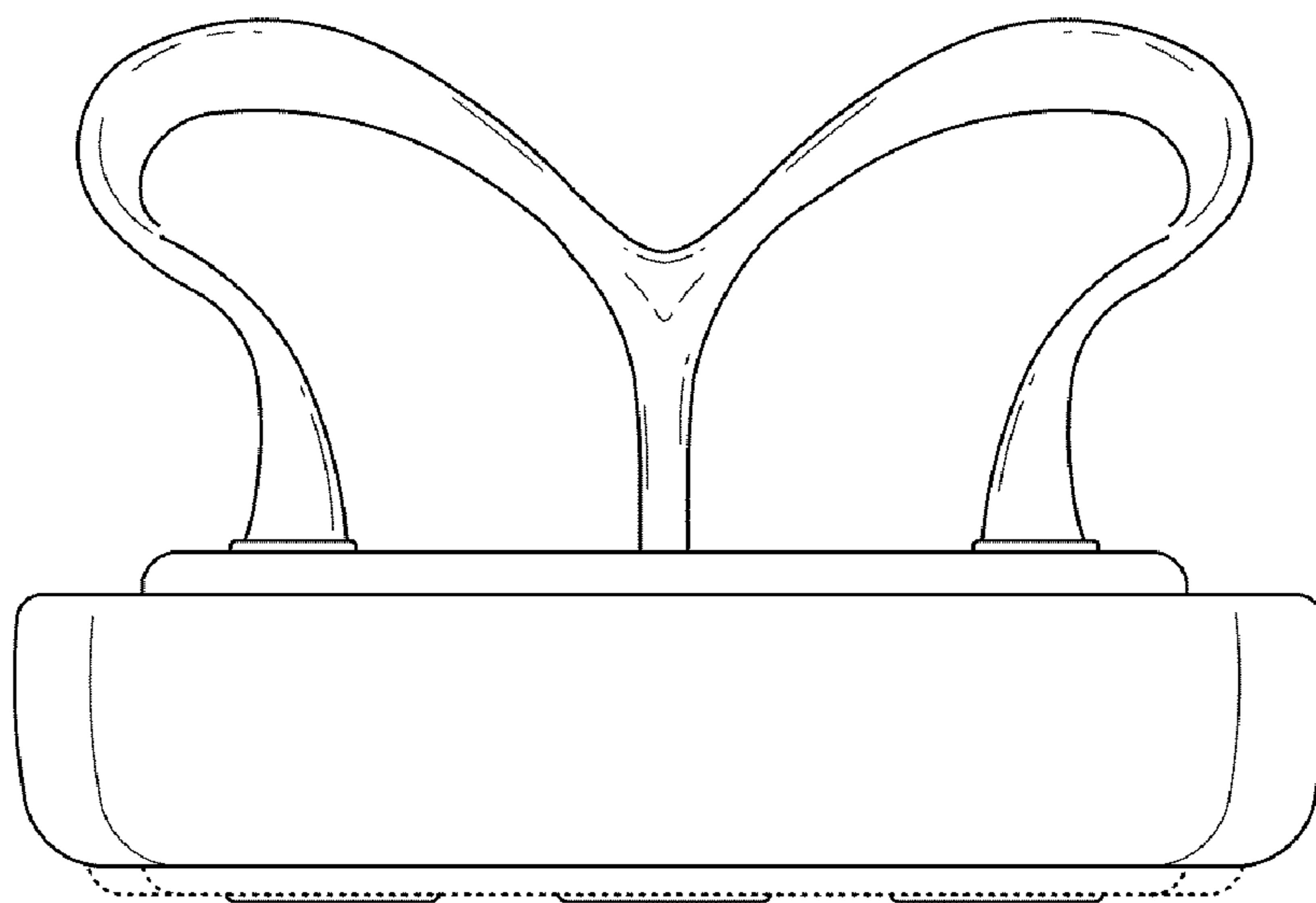

FIG. 7