



US00D615735S

(12) **United States Design Patent**
Ulmer

(10) **Patent No.:** **US D615,735 S**
(45) **Date of Patent:** **** May 18, 2010**

(54) **SANDAL**

(75) Inventor: **Candice Ulmer**, Los Angeles, CA (US)

(73) Assignee: **Cels Enterprises, Inc.**, Los Angeles, CA (US)

(**) Term: **14 Years**

(21) Appl. No.: **29/342,371**

(22) Filed: **Aug. 24, 2009**

(51) **LOC (9) Cl.** **02-04**

(52) **U.S. Cl.** **D2/917; D2/925; D2/936**

(58) **Field of Classification Search** D2/916,
D2/917, 918, 925, 926, 929-936, 942, 969,
D2/971; 36/86, 100, 101, 45, 11.5

See application file for complete search history.

(56) **References Cited**

U.S. PATENT DOCUMENTS

736,194	A	*	8/1903	Bassett	36/11.5
D141,896	S	*	7/1945	Chaplin	D2/928
D174,551	S	*	4/1955	Gustin	D2/917
D177,486	S	*	4/1956	Stile	D2/917
D446,633	S	*	8/2001	Ferris	D2/917
D448,146	S	*	9/2001	Jacobs	D2/917
D495,855	S	*	9/2004	Comeau	D2/917
D496,147	S	*	9/2004	Comeau	D2/917

D527,880	S	*	9/2006	Choi	D2/969
D530,897	S	*	10/2006	Choi	D2/971
D550,942	S	*	9/2007	Choi	D2/969
D577,182	S	*	9/2008	Comeau	D2/917

* cited by examiner

Primary Examiner—Stella M Reid

Assistant Examiner—Rashida C McCoy

(74) *Attorney, Agent, or Firm*—Fulwider Patton LLP

(57) **CLAIM**

The ornamental design for a “sandal,” as shown and described.

DESCRIPTION

FIG. 1 is a perspective view of a sandal showing my new design;

FIG. 2 is a side view as viewed from the right side of FIG. 1;

FIG. 3 is a side view as viewed from the left side of FIG. 1;

FIG. 4 is a front view of FIG. 1;

FIG. 5 is a rear view of FIG. 1;

FIG. 6 is a top plan view of FIG. 1; and,

FIG. 7 is a bottom plan view of FIG. 1.

The broken lines in the drawings represent stitching, which forms part of the claimed design.

1 Claim, 7 Drawing Sheets

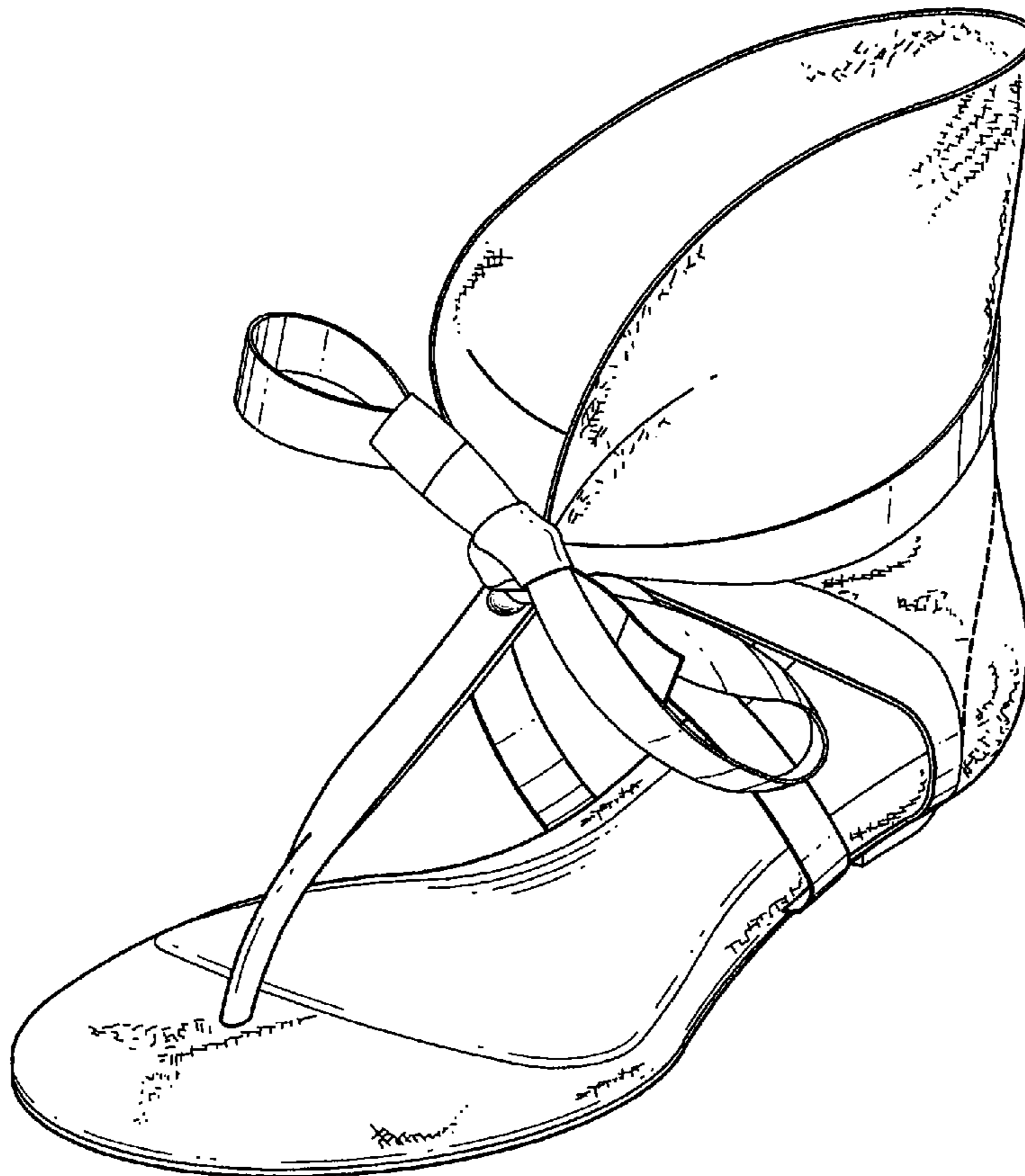

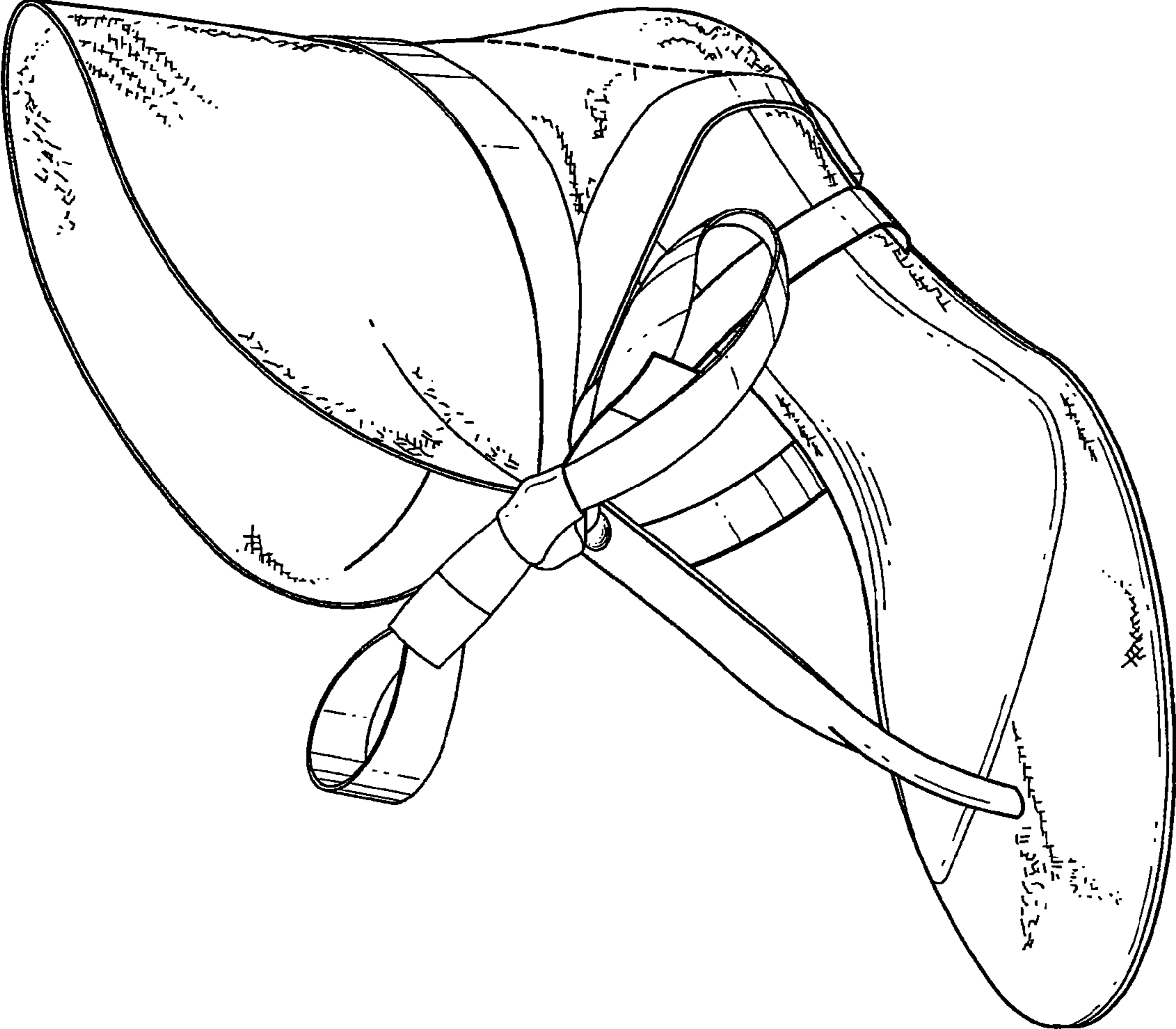

FIG. 1

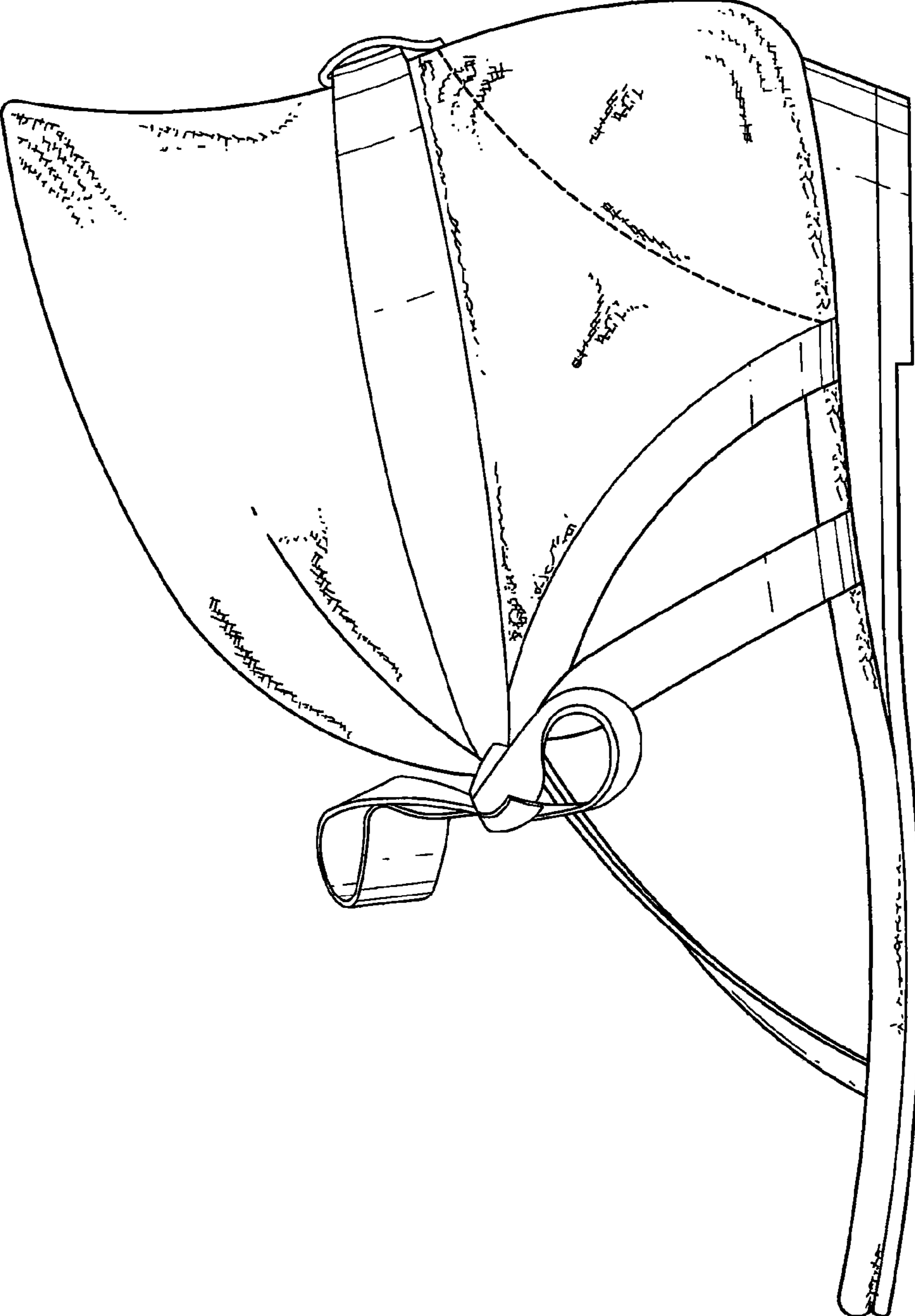

FIG. 2

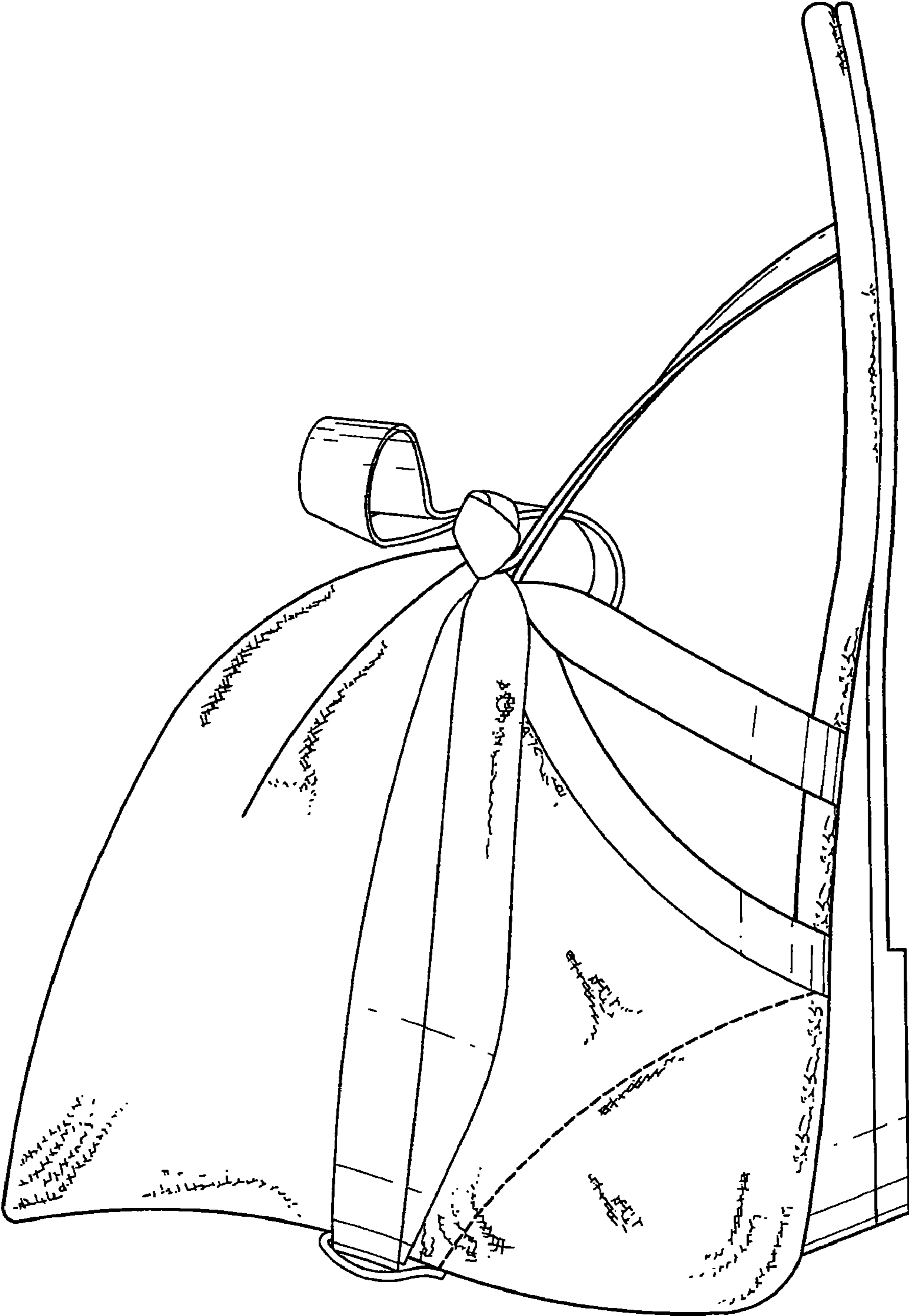

FIG. 3

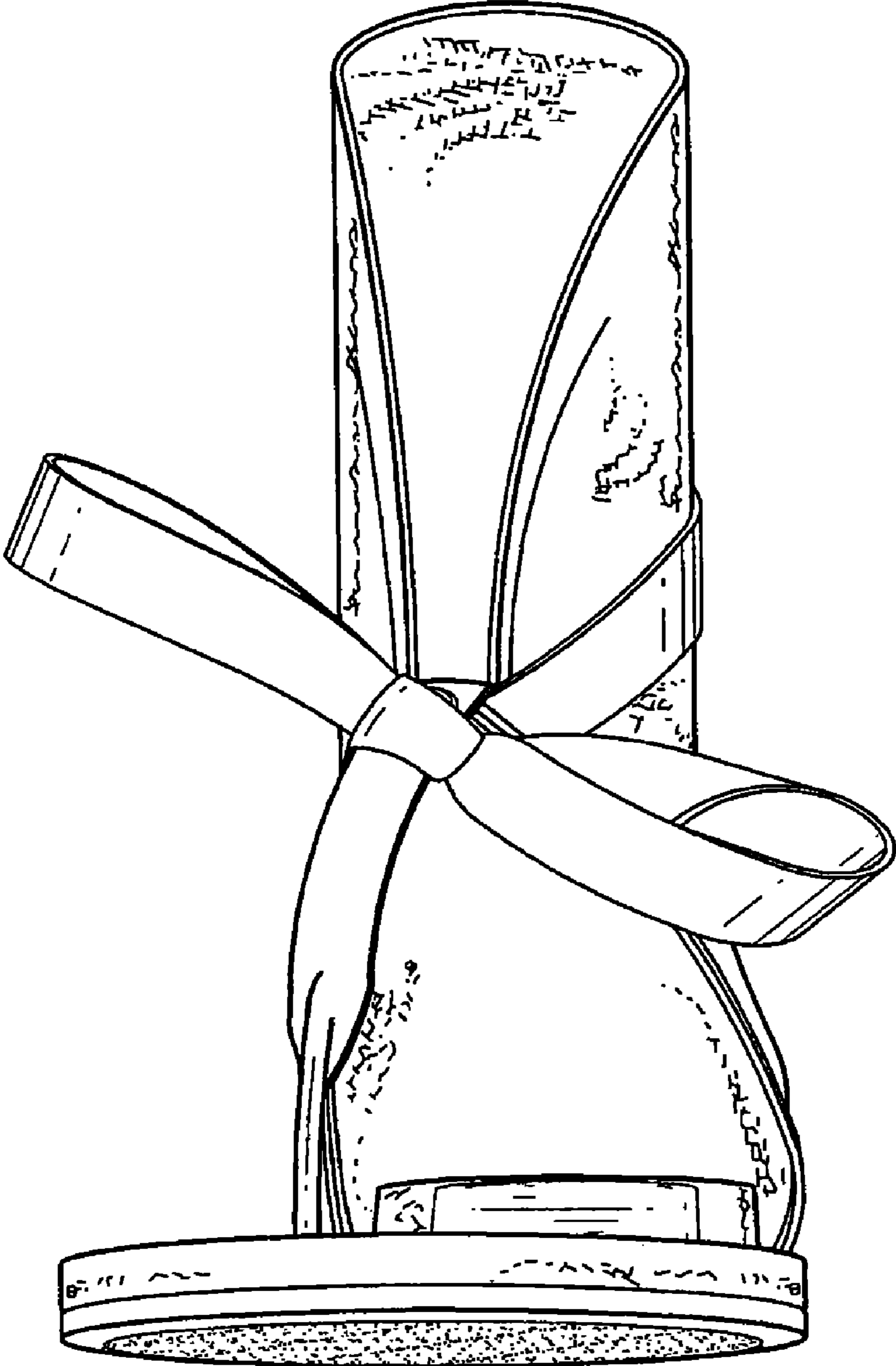

FIG. 4

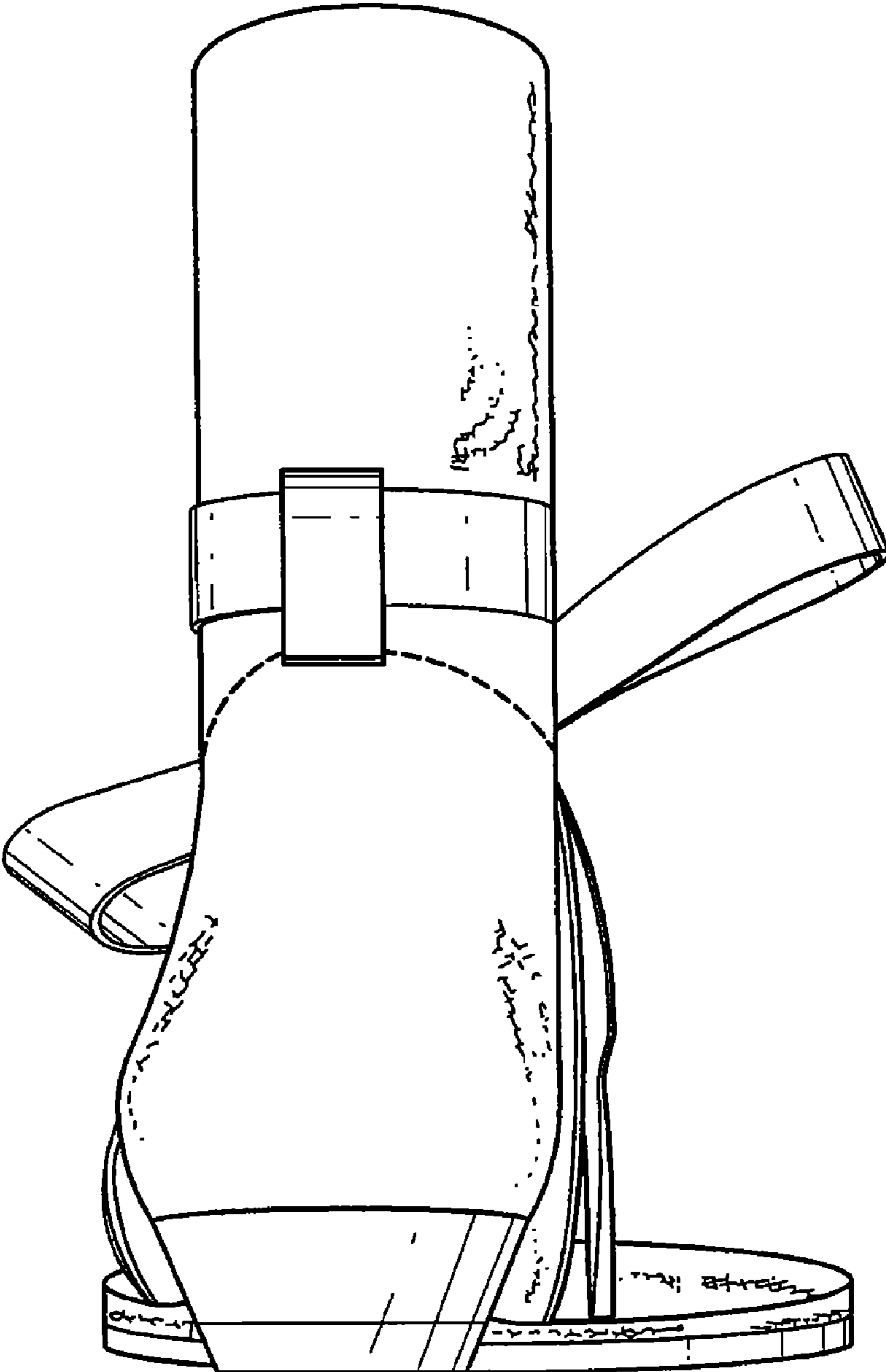

FIG. 5

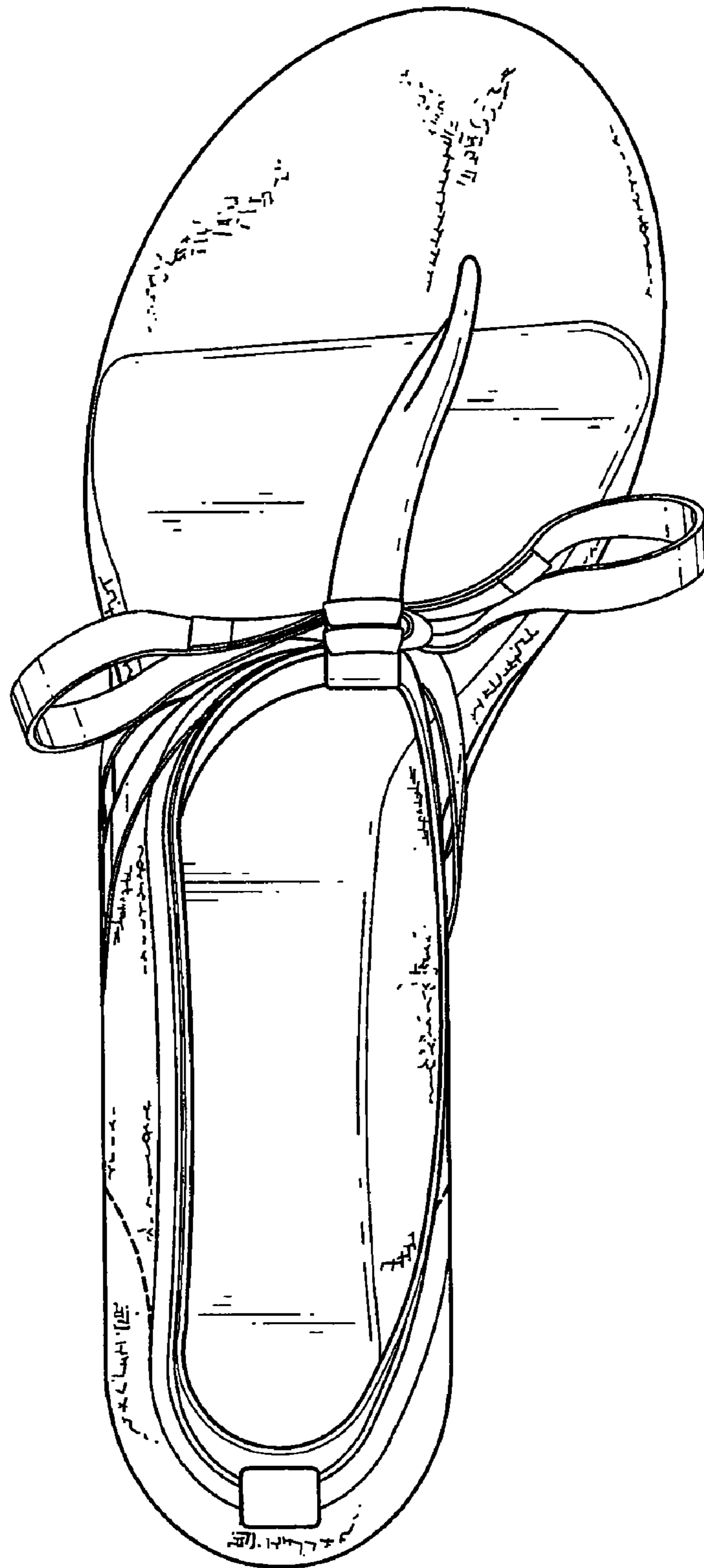

FIG. 6

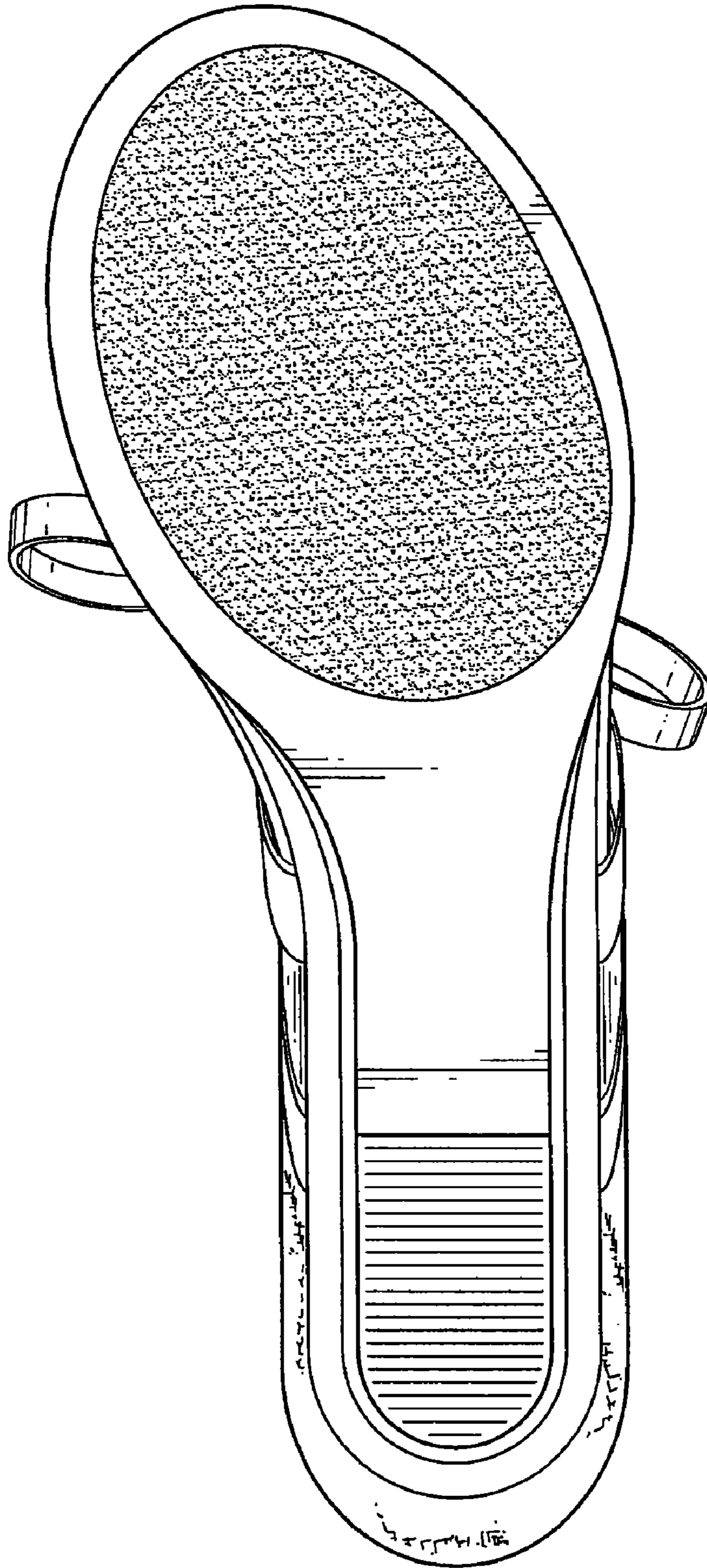

FIG. 7