



US00D615691S

(12) **United States Design Patent**  
**Raggi**

(10) **Patent No.:** **US D615,691 S**

(45) **Date of Patent:** **\*\* May 11, 2010**

(54) **LAMP**

(75) Inventor: **Franco Raggi**, Milan (IT)

(73) Assignee: **Barovier & Toso Vetrerie Artistiche Riunite S.R.L.**, Murano (IT)

(\*\*) Term: **14 Years**

(21) Appl. No.: **29/311,829**

(22) Filed: **Jul. 6, 2009**

**Related U.S. Application Data**

(62) Division of application No. 29/300,176, filed on Feb. 20, 2008.

(30) **Foreign Application Priority Data**

Feb. 20, 2008 (EM) ..... 000881271

(51) **LOC (9) Cl.** ..... **26-03**

(52) **U.S. Cl.** ..... **D26/81**

(58) **Field of Classification Search** ..... D26/72,  
D26/81-86, 88-91; 362/147, 404-408, 443,  
362/457

See application file for complete search history.

(56) **References Cited**

**U.S. PATENT DOCUMENTS**

D63,523 S \* 12/1923 Warman ..... D26/81

D63,527 S \* 12/1923 Warman ..... D26/81  
D374,101 S \* 9/1996 Benghozi ..... D26/81  
D400,282 S \* 10/1998 Stewart ..... D26/86  
D514,729 S \* 2/2006 Chen ..... D26/81  
D517,240 S \* 3/2006 Yando ..... D26/142  
D539,962 S \* 4/2007 Hsu ..... D26/81  
D552,288 S \* 10/2007 De'Armond ..... D26/81  
D557,441 S \* 12/2007 Hsu ..... D26/83  
D574,108 S \* 7/2008 Yando et al. .... D26/144  
D576,335 S \* 9/2008 Chandler ..... D26/81

\* cited by examiner

*Primary Examiner*—Clare E Heflin

(74) *Attorney, Agent, or Firm*—Hoffman, Wasson & Gitler, P.C.

(57) **CLAIM**

The ornamental design for a lamp, as shown, and described.

**DESCRIPTION**

FIG. 1 is a front view of the lamp;

FIG. 2 is a side view of the lamp;

FIG. 3 is a bottom view of the lamp;

FIG. 4 is a top perspective view of the lamp;

FIG. 5 is a bottom perspective view of the lamp; and,

FIG. 6 is a magnified view of an alternate embodiment of the lamp.

**1 Claim, 6 Drawing Sheets**

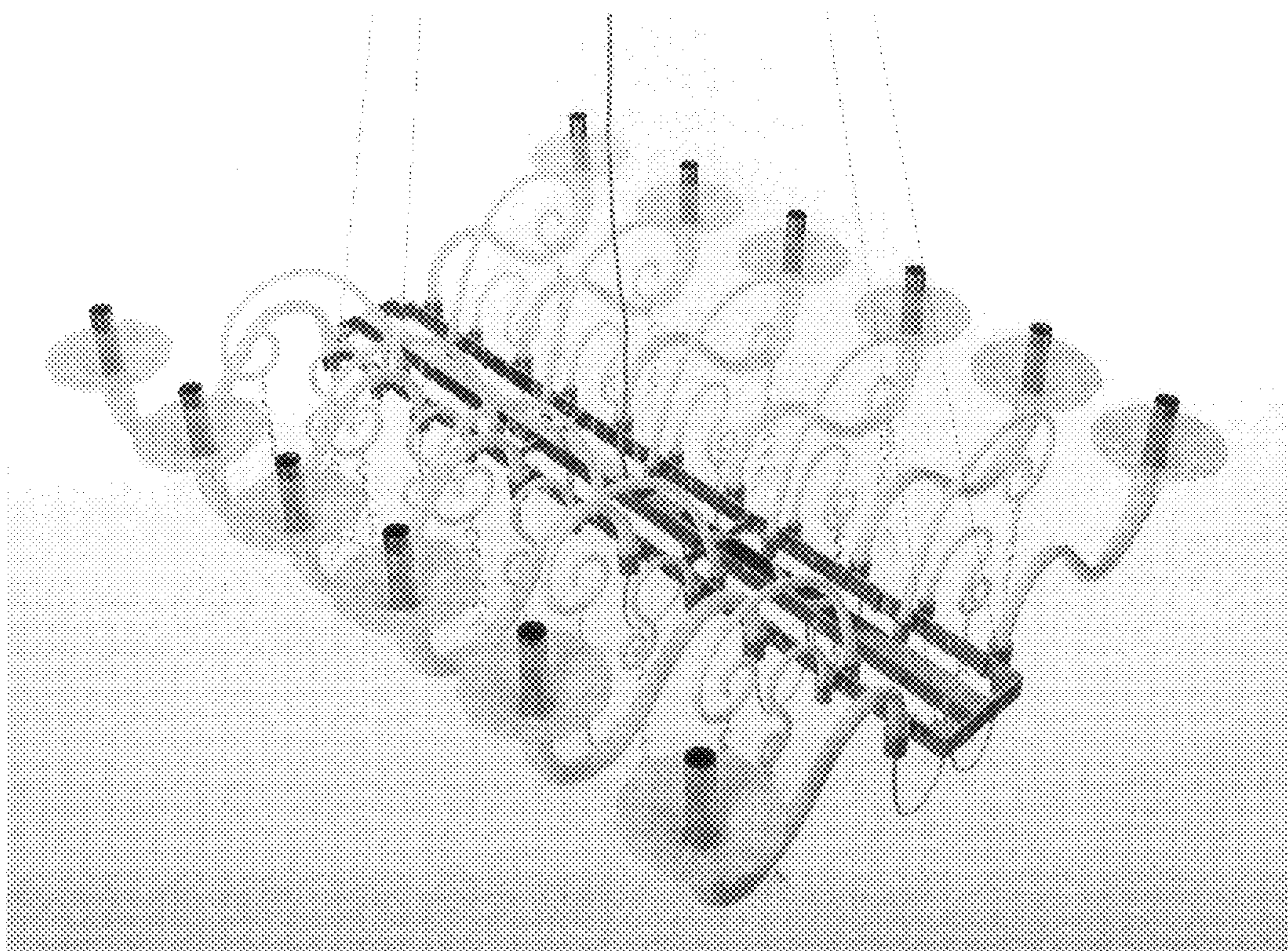



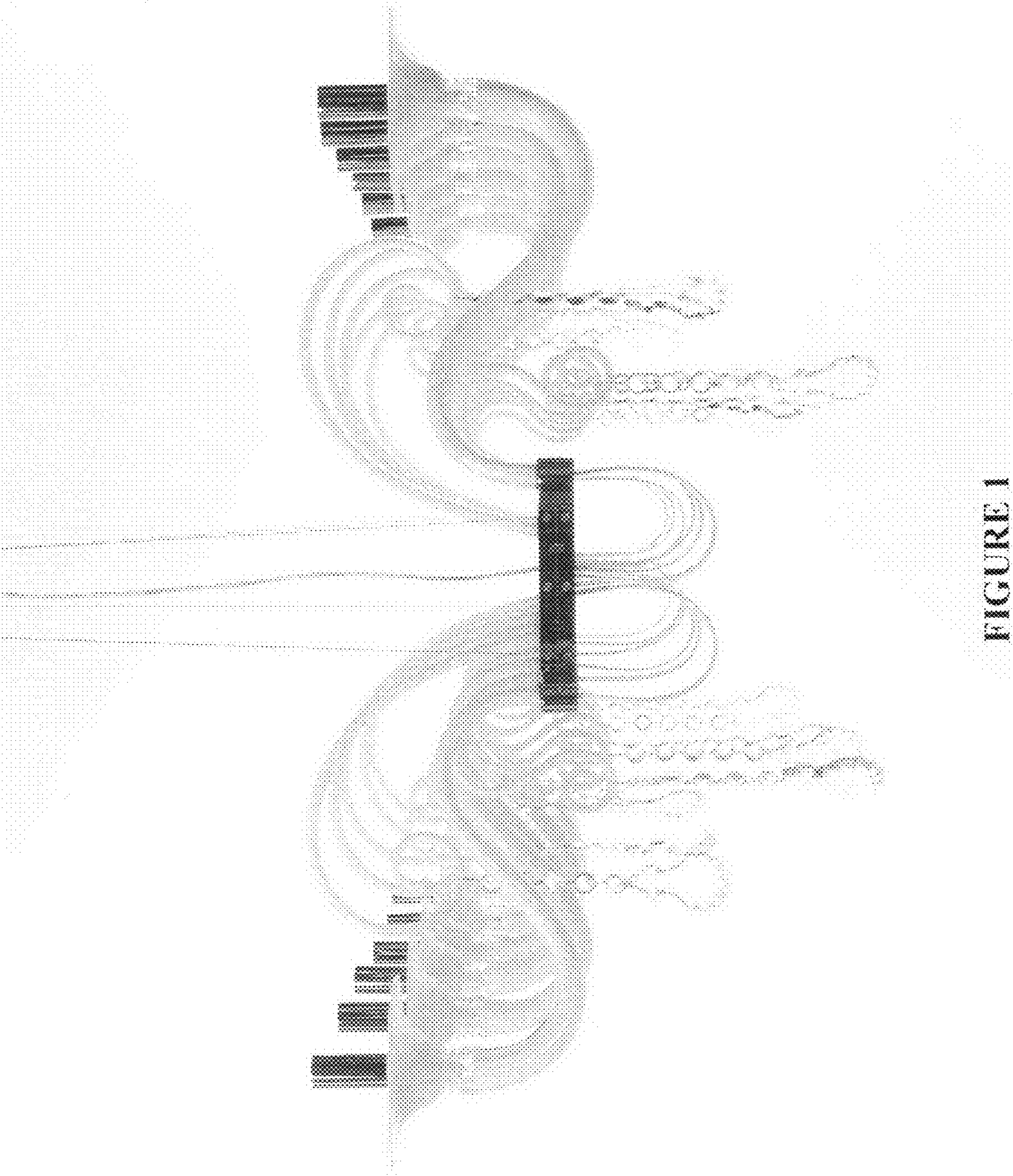
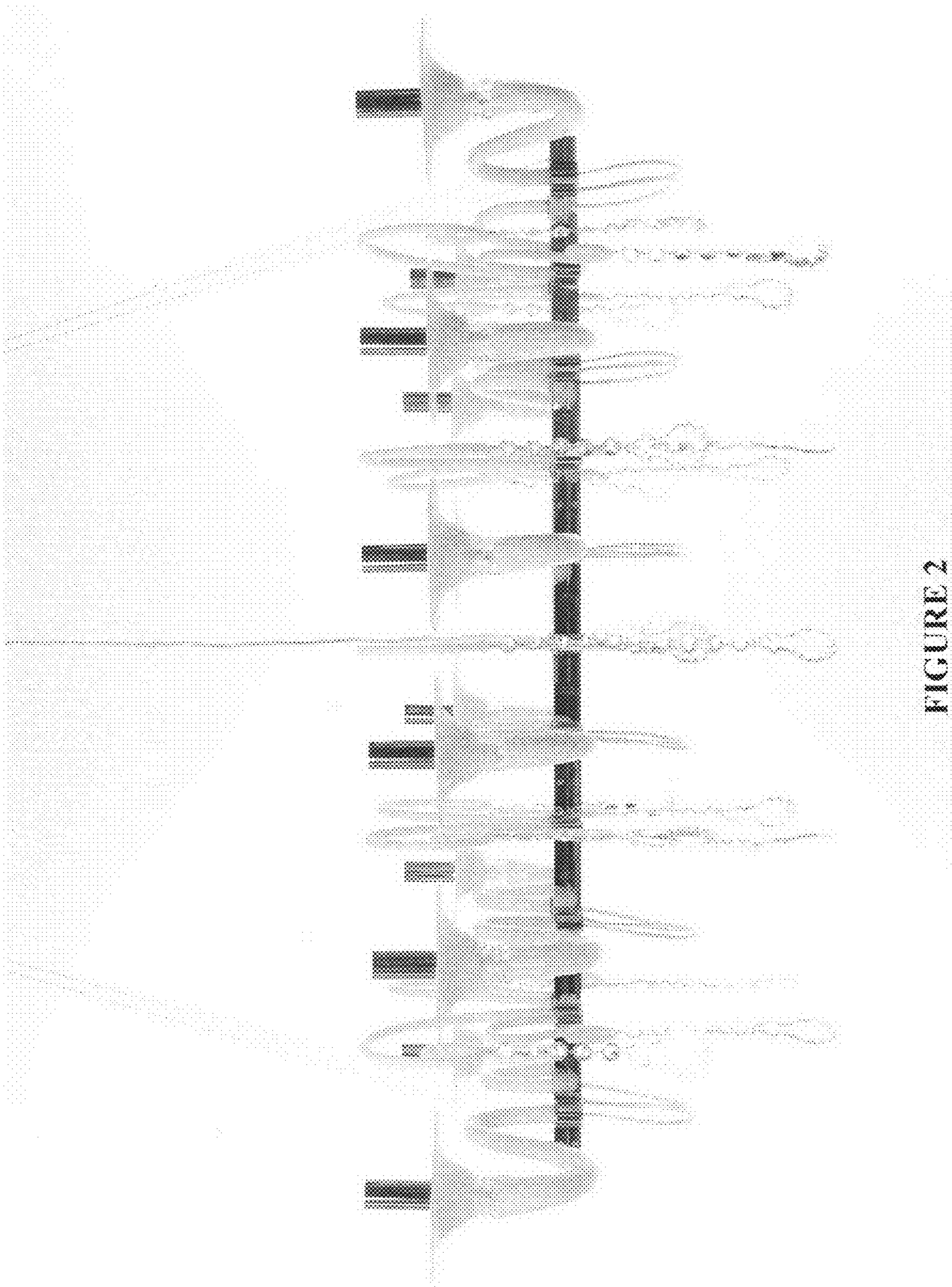

FIGURE 1





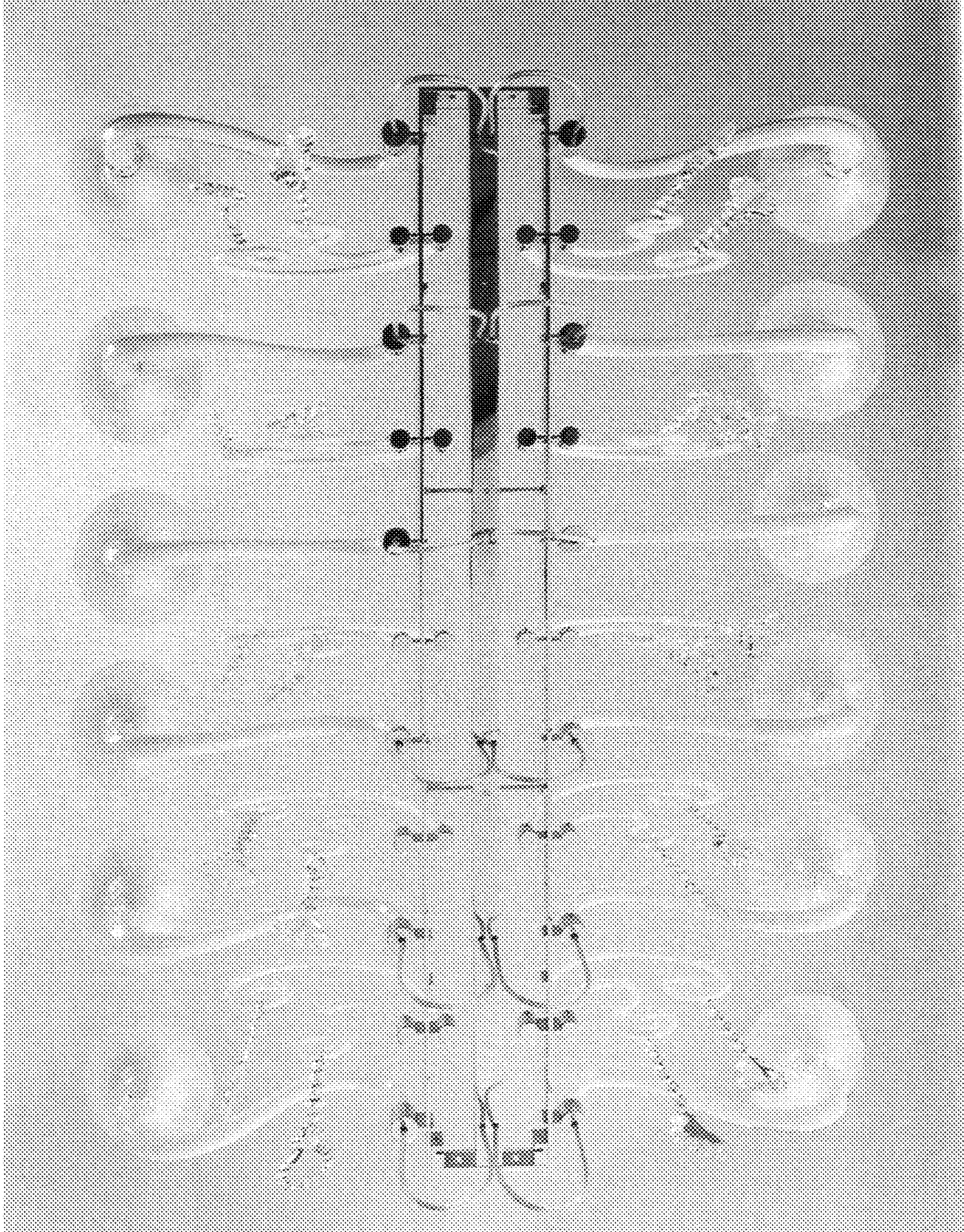

FIGURE 3



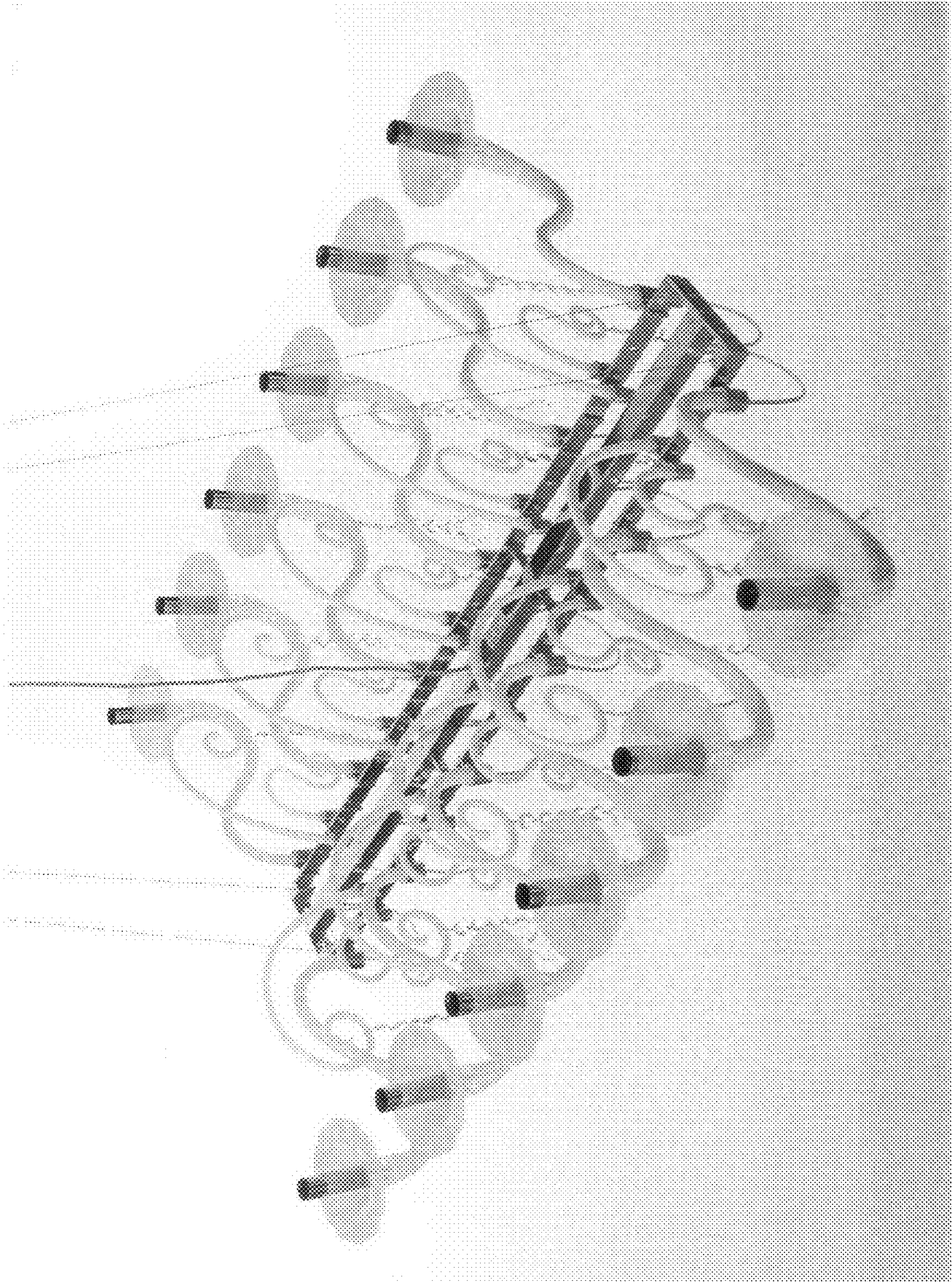

FIGURE 4



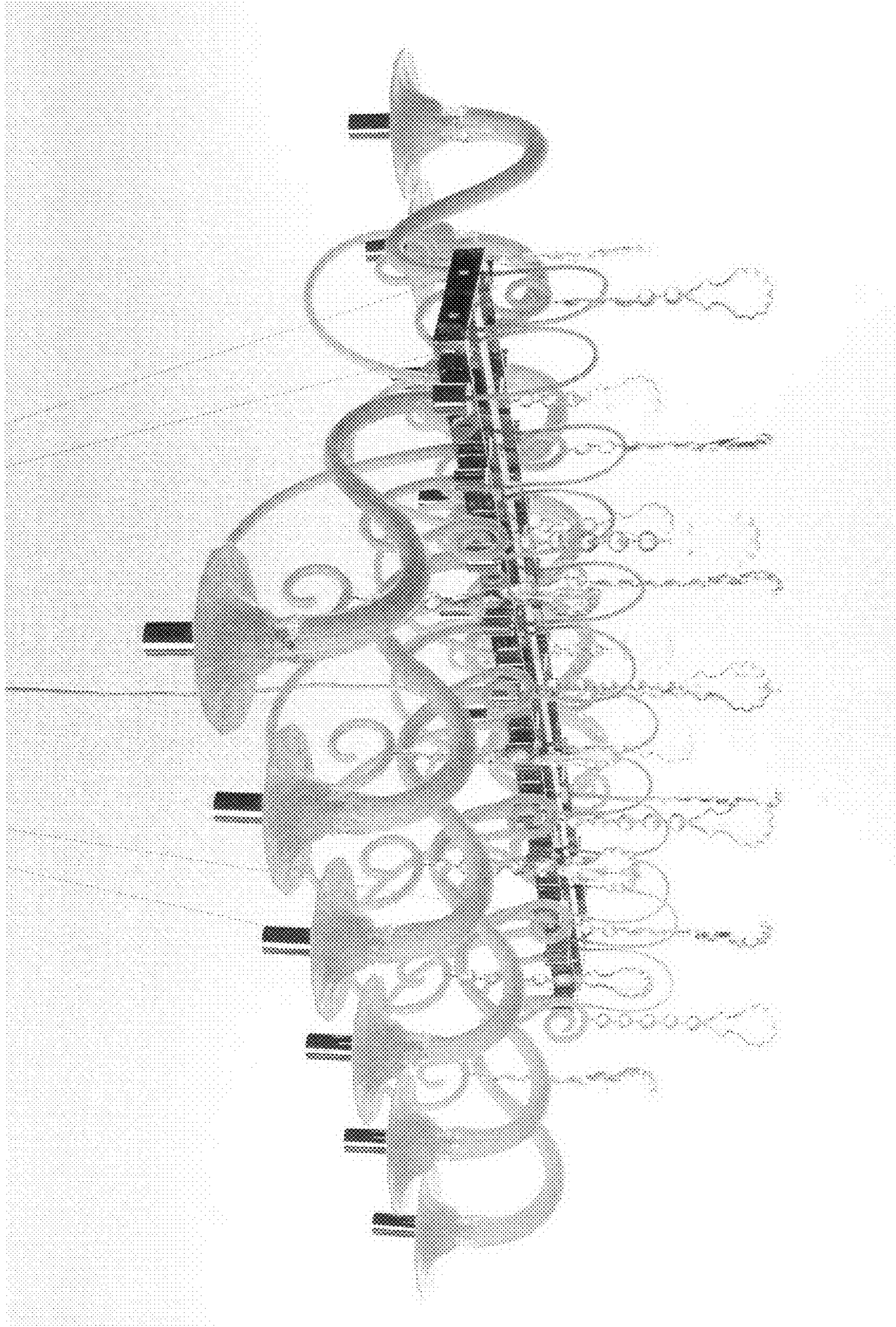

FIGURE 5



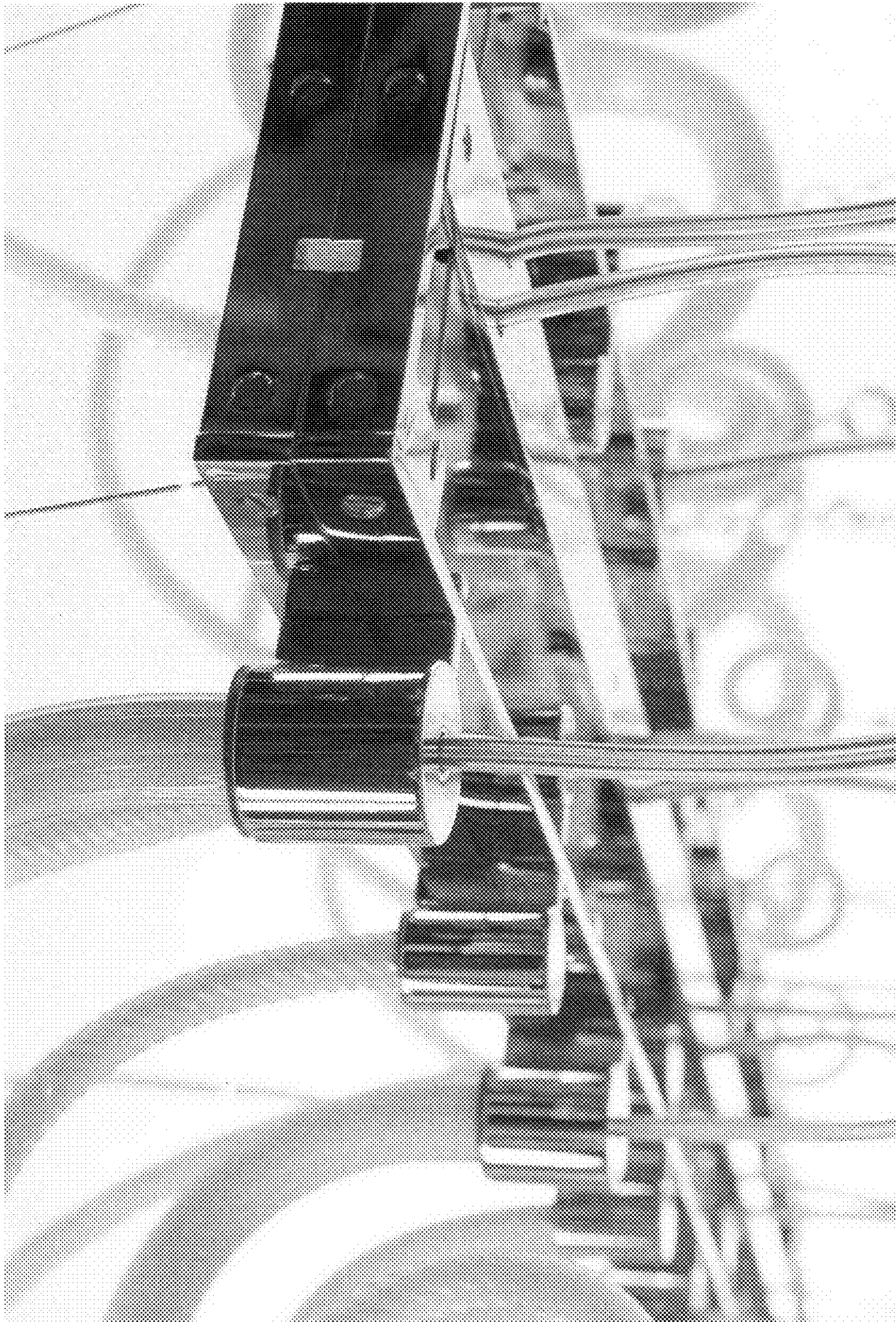

FIGURE 6