



US00D615565S

(12) **United States Design Patent**  
**Kristiansen et al.**

(10) **Patent No.:** **US D615,565 S**  
(45) **Date of Patent:** **\*\* May 11, 2010**

(54) **REFRIGERATOR**

(75) Inventors: **Keith Kristiansen**, Edgewater, NJ (US);  
**Roland Charriez**, Edgewater, NJ (US);  
**David Demar**, Edgewater, NJ (US)

(73) Assignee: **LG Electronics Inc.**, Seoul (KR)

(\*\*) Term: **14 Years**

(21) Appl. No.: **29/340,393**

(22) Filed: **Jul. 17, 2009**

(51) **LOC (9) Cl.** ..... **15-07**

(52) **U.S. Cl.** ..... **D15/86**

(58) **Field of Classification Search** ..... D15/79,  
D15/81, 85, 86, 87, 88; 62/3.6, 3.63, 3.64,  
62/293, 331, 371, 440-445, 467; 312/112-119,  
312/236, 400-408

See application file for complete search history.

(56) **References Cited**

**U.S. PATENT DOCUMENTS**

D522,541 S *	6/2006	Kim et al. ....	D15/86
D523,033 S *	6/2006	Kim et al. ....	D15/86
D527,398 S *	8/2006	Kim et al. ....	D15/86
D578,559 S *	10/2008	Lee et al. ....	D15/85

D601,595 S *	10/2009	Yoon et al. ....	D15/85
D601,596 S *	10/2009	Yoon et al. ....	D15/85
D603,429 S *	11/2009	Lee et al. ....	D15/85

\* cited by examiner

*Primary Examiner*—Stella M Reid

*Assistant Examiner*—Shanda C Hill

(74) *Attorney, Agent, or Firm*—Morgan, Lewis & Bockius LLP

(57) **CLAIM**

The ornamental design for a refrigerator, as shown and described.

**DESCRIPTION**

FIG. 1 is a perspective view of a refrigerator showing our new design;

FIG. 2 is a front view thereof;

FIG. 3 is a rear view thereof;

FIG. 4 is a left side view thereof;

FIG. 5 is a right side view thereof;

FIG. 6 is a top plan view thereof; and,

FIG. 7 is a bottom plan view thereof.

**1 Claim, 7 Drawing Sheets**

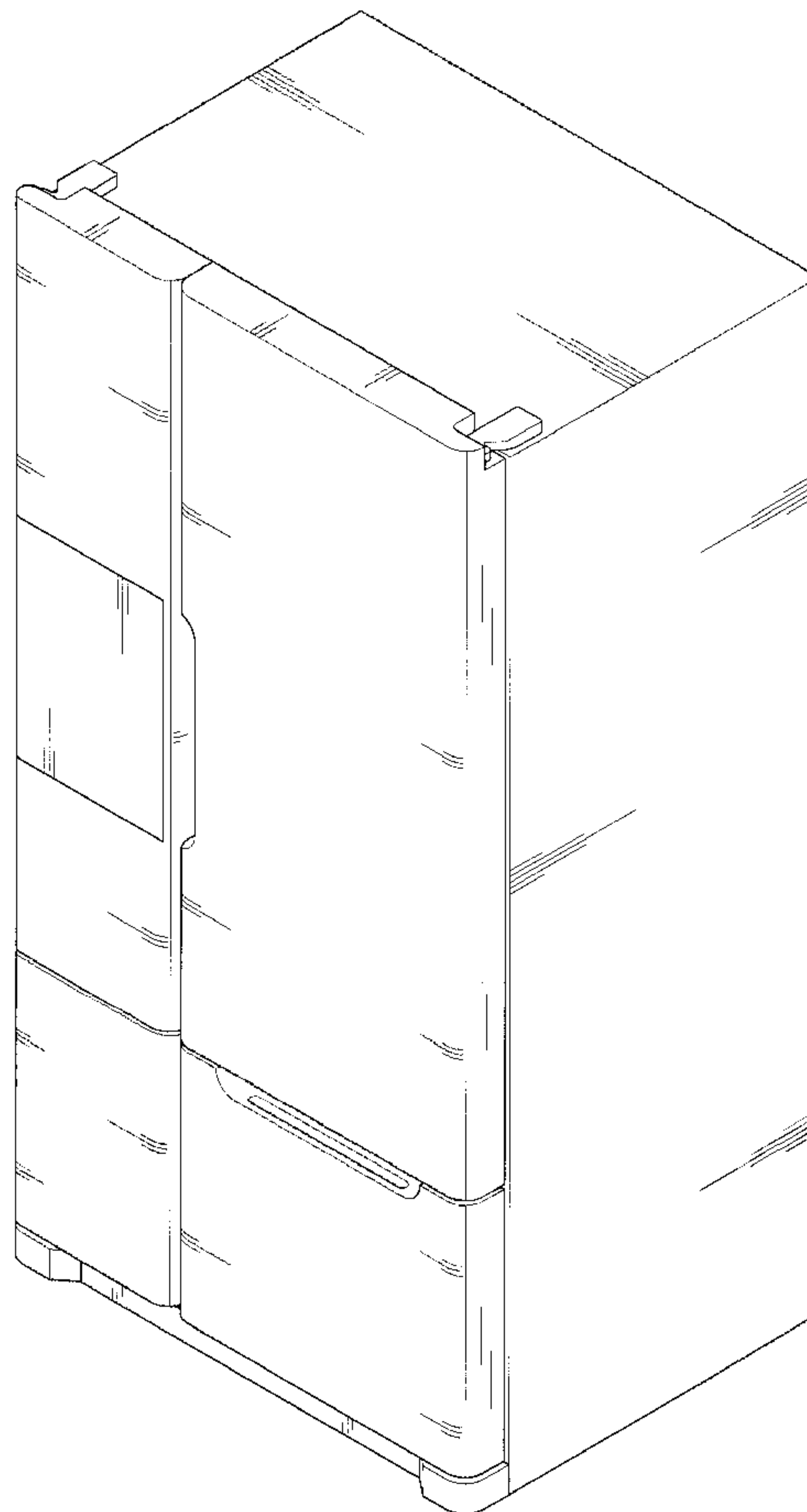

FIG. 1

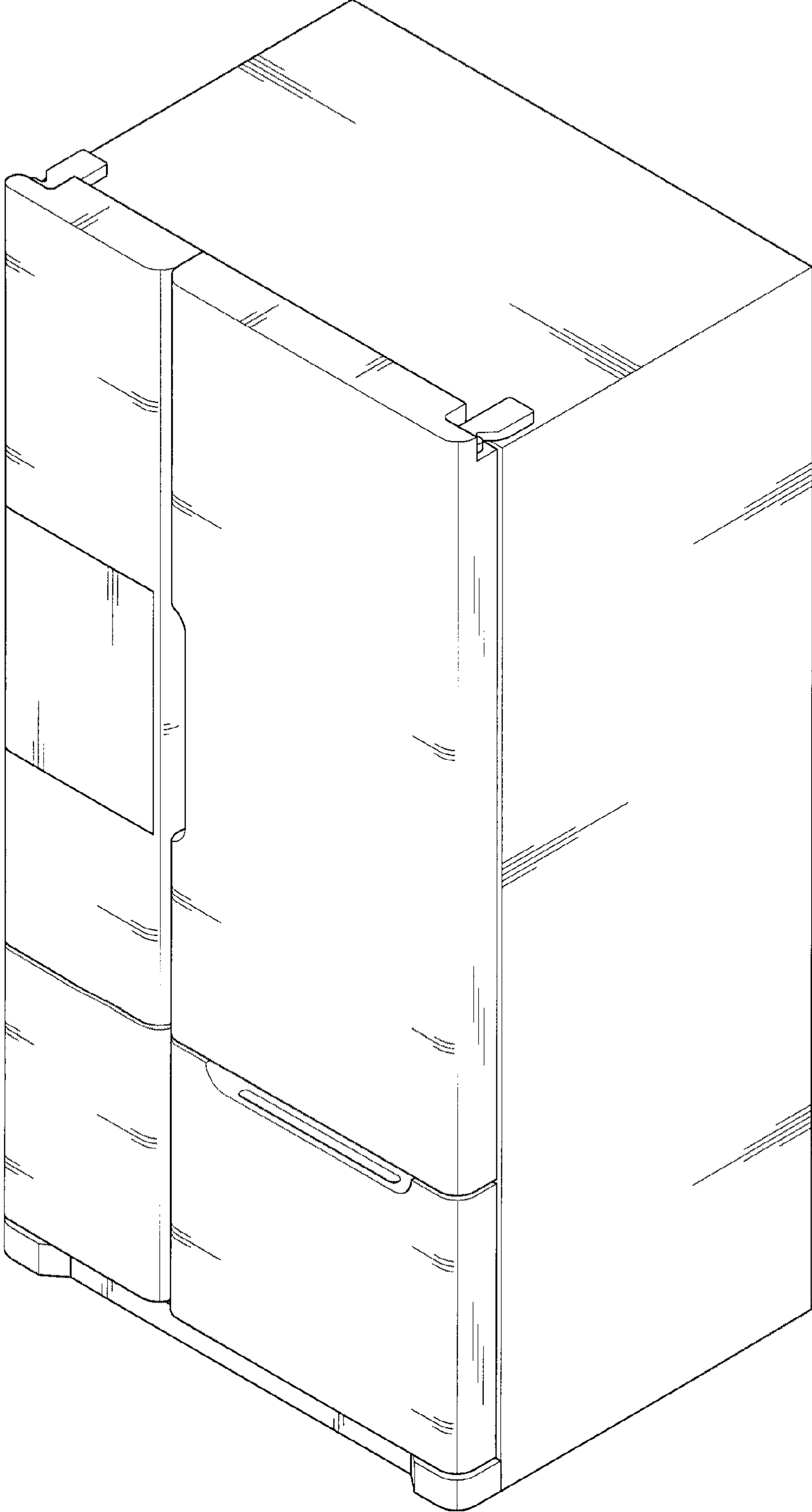

FIG. 2

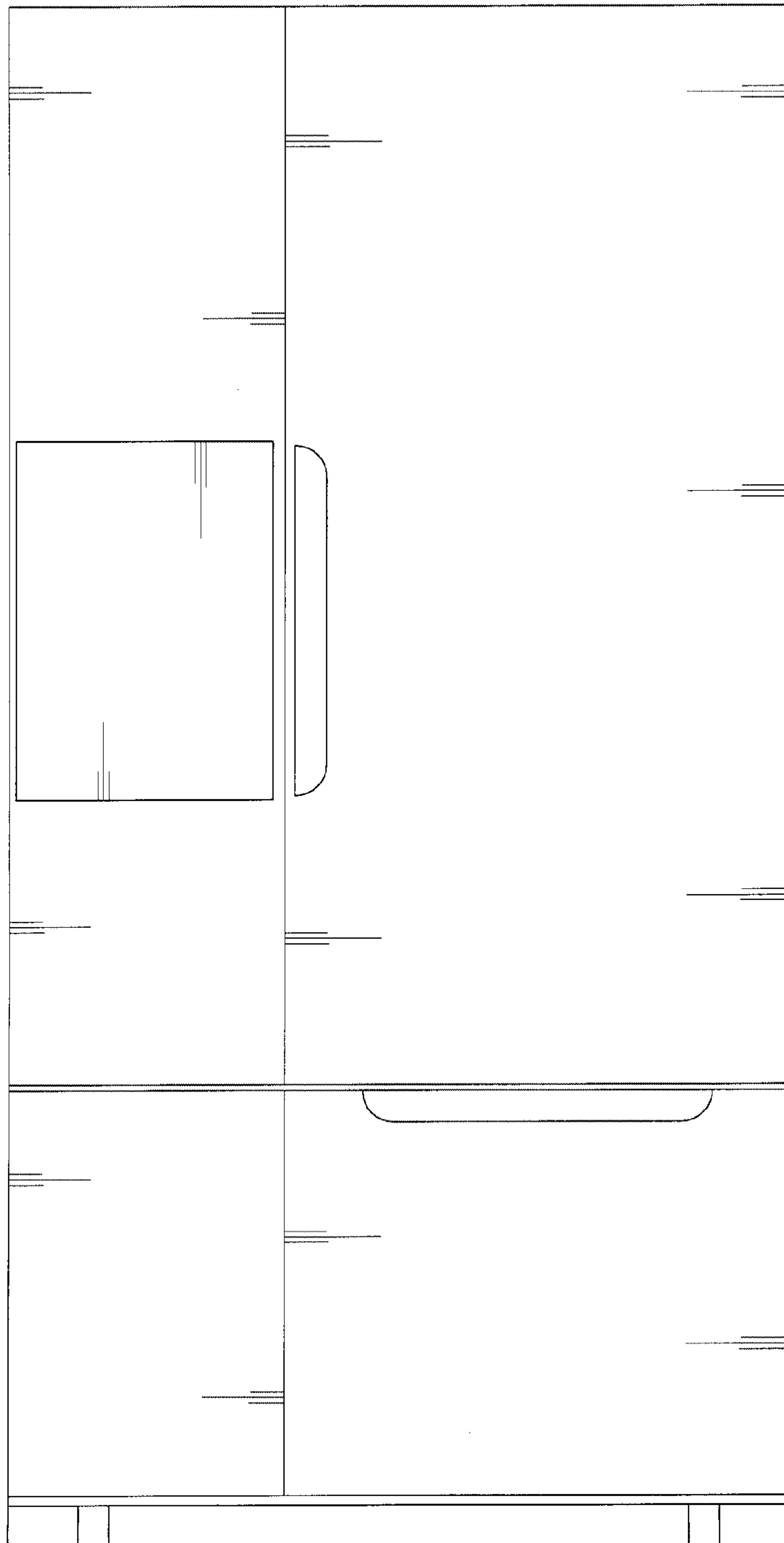

FIG. 3

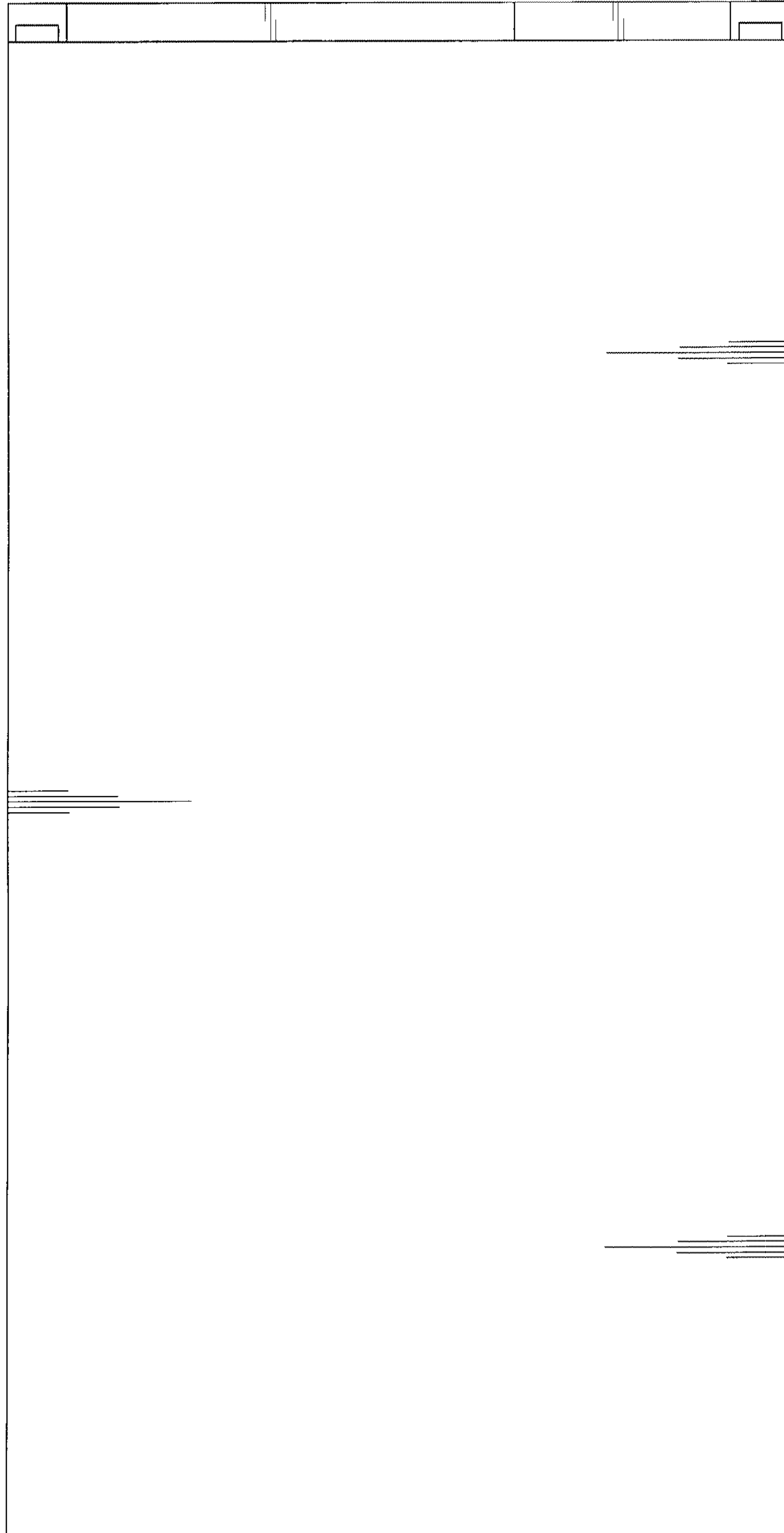

FIG. 4

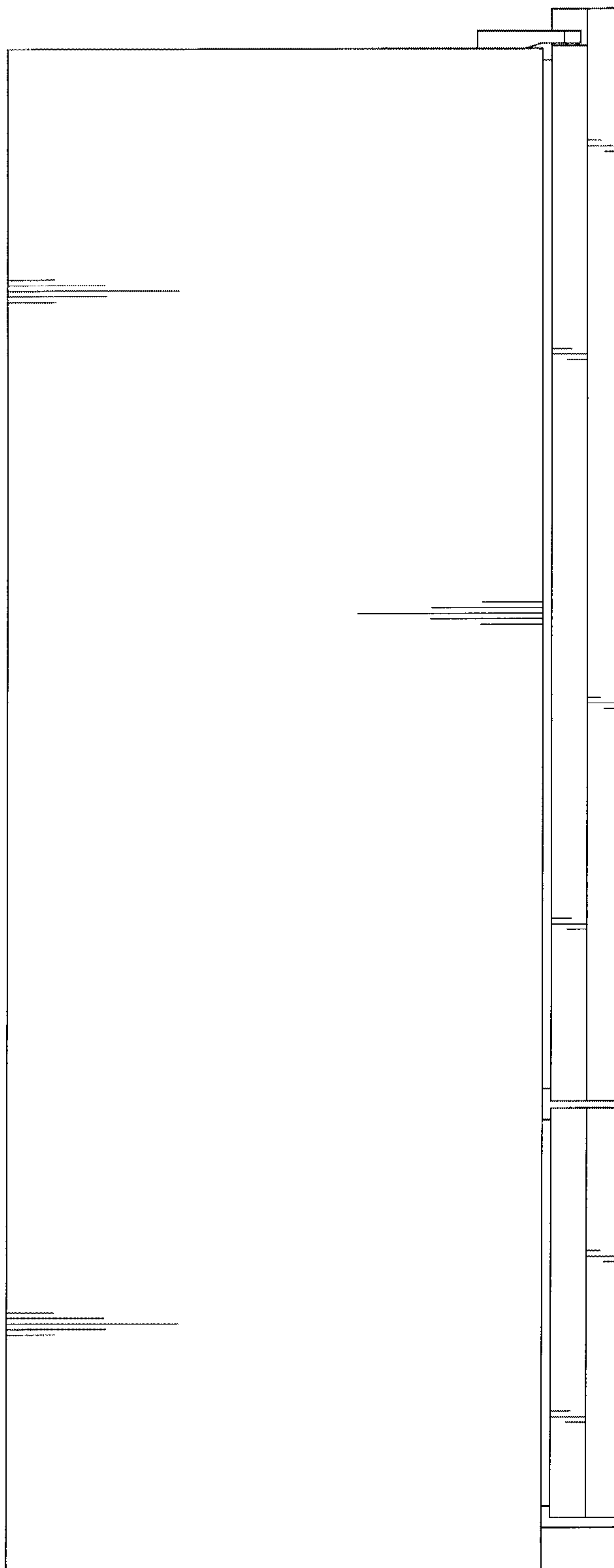

FIG. 5

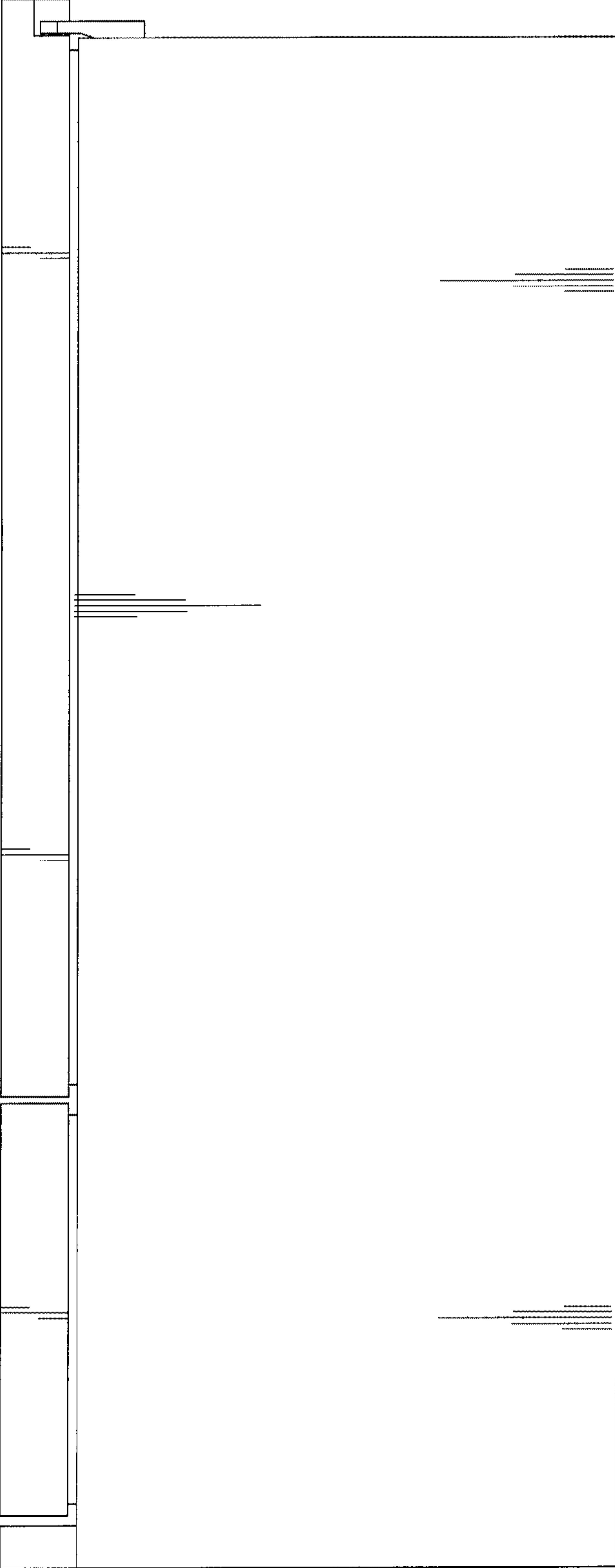

FIG. 6

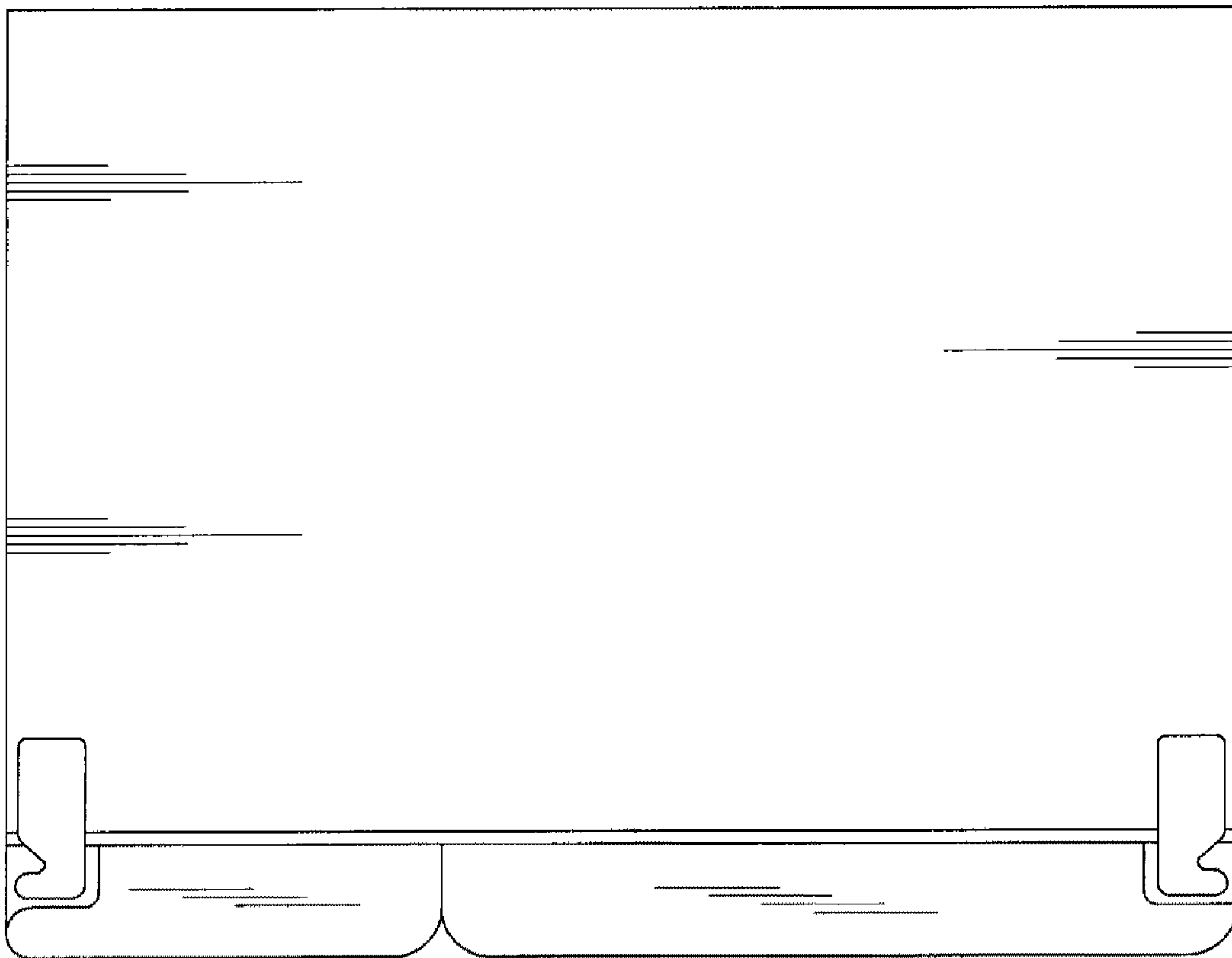

FIG. 7

