

US00D615563S

(12) **United States Design Patent**  
**Brockway**

(10) **Patent No.:** **US D615,563 S**  
(45) **Date of Patent:** **\*\* May 11, 2010**

(54) **MOVABLE AXLE GUARD FOR A  
COMPACTOR WHEEL**

(75) Inventor: **Robert John Brockway**, Scottsboro, AL  
(US)

(73) Assignee: **Terra Compactor Wheel Corp.**,  
Scottsboro, AL (US)

(\*\*) Term: **14 Years**

(21) Appl. No.: **29/351,363**

(22) Filed: **Dec. 4, 2009**

**Related U.S. Application Data**

(63) Continuation of application No. 11/328,391, filed on  
Jan. 9, 2006.

(51) **LOC (9) Cl.** ..... **15-03**

(52) **U.S. Cl.** ..... **D15/28**

(58) **Field of Classification Search** ..... D15/10,  
D15/20, 28; 305/100, 107, 110, 115; 301/43,  
301/45, 46, 47, 48, 49; 172/538, 540, 547,  
172/554, 559, 606, 608, 610, 112  
See application file for complete search history.

(56) **References Cited**

**U.S. PATENT DOCUMENTS**

1,182,662 A	5/1916	Eby	
1,305,303 A	6/1919	Nelson	
3,340,783 A	9/1967	Edminster	
4,530,620 A	7/1985	McCartney	
5,174,775 A *	12/1992	Birch	439/188
5,209,050 A	5/1993	Carrigan	
5,286,573 A *	2/1994	Prinz et al.	264/308
5,330,260 A	7/1994	Freeman	
5,358,355 A	10/1994	Brockway	
D379,630 S	6/1997	Brockway	
5,676,493 A	10/1997	Brockway	
5,687,799 A	11/1997	Greenfield et al.	
5,755,418 A *	5/1998	Kracke et al.	248/311.3
5,769,507 A	6/1998	Brockway	
5,951,123 A *	9/1999	Bomstad et al.	305/107

6,042,192 A	3/2000	Brockway	
6,076,843 A *	6/2000	Sewell	280/157
6,273,516 B1	8/2001	Brockway	
6,322,170 B1 *	11/2001	Knell et al.	305/107
D486,763 S *	2/2004	Nunez	D12/160

(Continued)

*Primary Examiner*—Ian Simmons

*Assistant Examiner*—Mark A Goodwin

(74) *Attorney, Agent, or Firm*—Ziolkowski Patent Solutions  
Group, SC

(57) **CLAIM**

The ornamental design for a movable axle guard for a com-  
pactor wheel, as shown and described.

**DESCRIPTION**

FIG. 1 is a perspective view of a compactor wheel having a  
movable axle guard in accordance with an embodiment of the  
present invention.

FIG. 2 is a side elevational view of the compactor wheel of  
FIG. 1.

FIG. 3 is a top plan view of the compactor wheel of FIG. 1.

FIG. 4 is an end elevational view of the compactor wheel of  
FIG. 1.

FIG. 5 is a front elevational view of the compactor wheel of  
FIG. 1.

FIG. 6 is a cross-sectional side view of the compactor wheel  
taken along line 6—6 of FIG. 3; and,

FIG. 7 is an angled end elevational view of the compactor  
wheel of FIG. 1.

The broken lines shown in all figures are for illustrative pur-  
poses only and form no part of the claimed design.

**1 Claim, 7 Drawing Sheets**

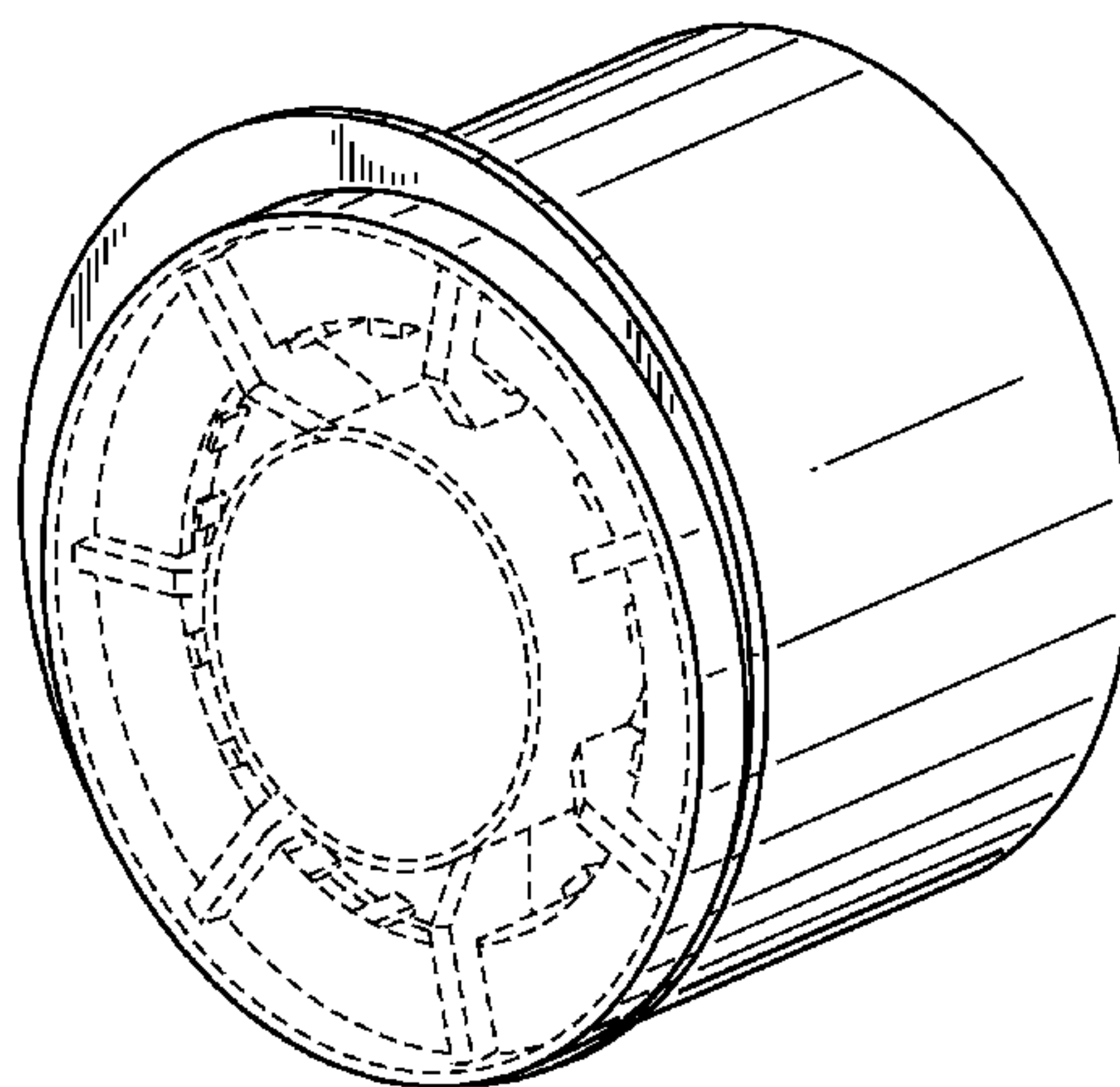

## Page 2

U.S. PATENT DOCUMENTS				2004/0012244	A1	1/2004	Waterman et al.		
				2005/0263976	A1	12/2005	Brockway		
6,913,289	B2	7/2005	Brockway	2006/0244311	A1 *	11/2006	Brockway .....	305/100	
D552,159	S *	10/2007	Eldridge .....	2007/0280783	A1 *	12/2007	Gibbins .....	404/124	
7,556,323	B1 *	7/2009	Gachhadar et al. ....						* cited by examiner
			D17/13						

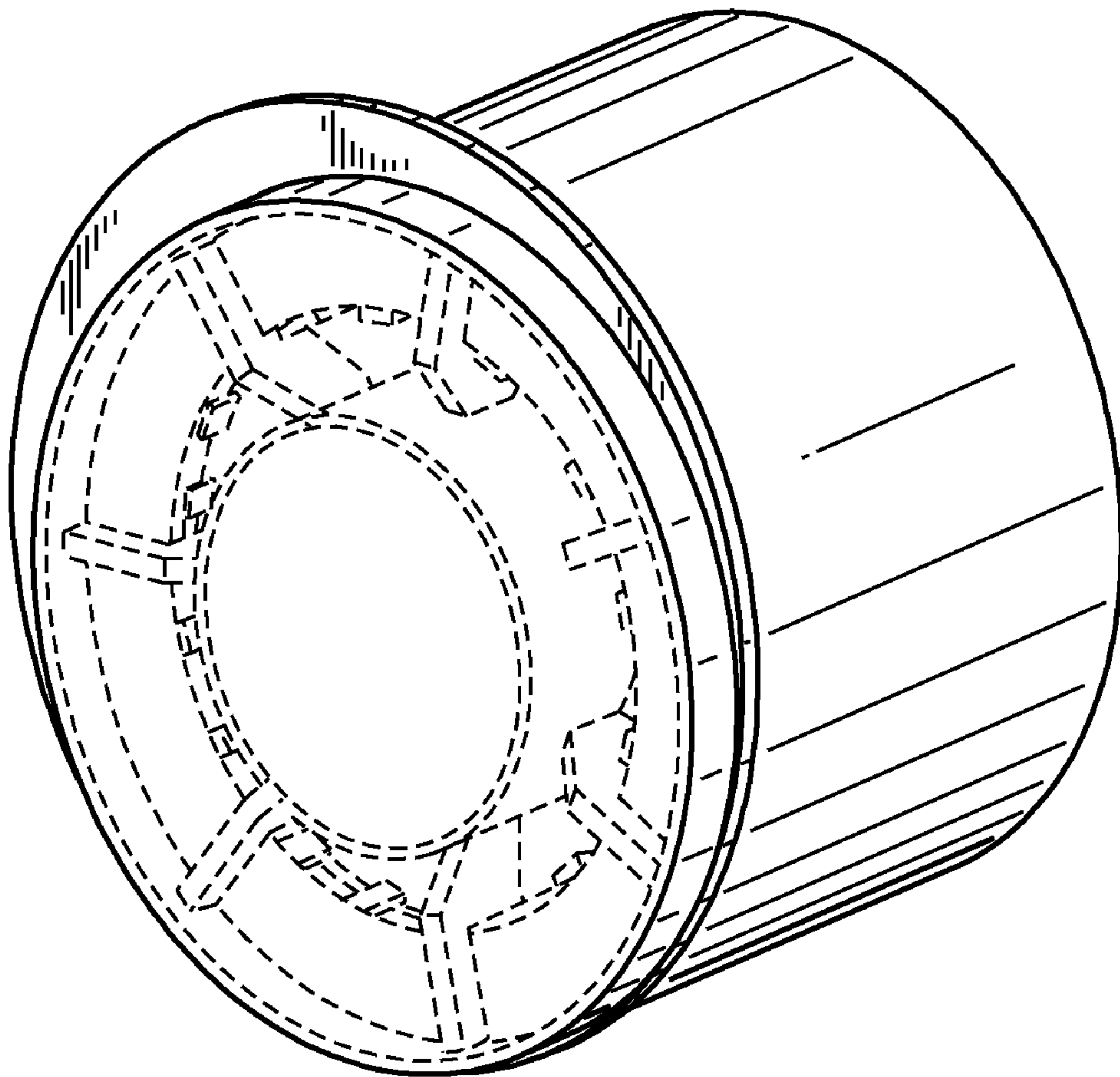

FIG. 1

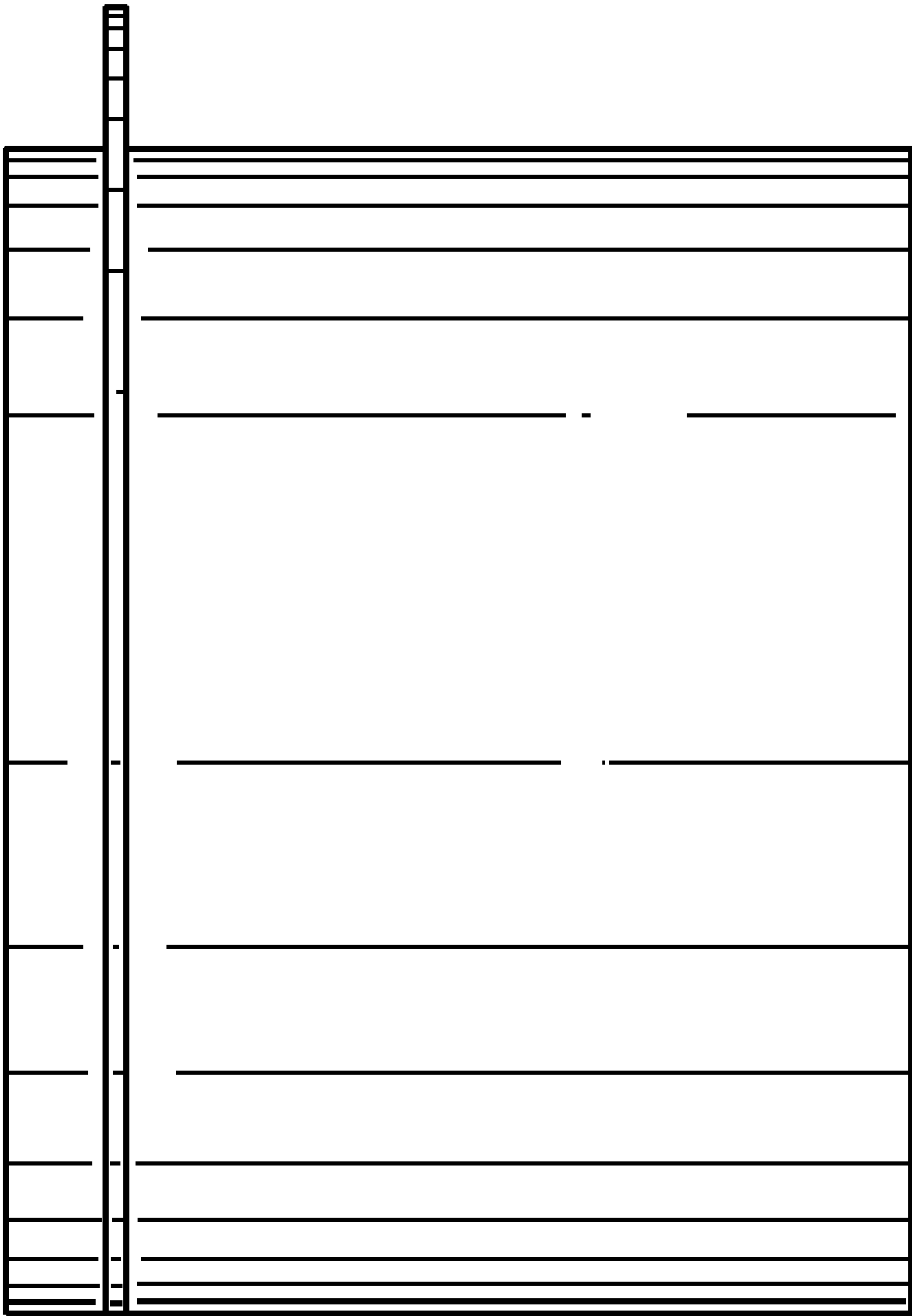

FIG. 2

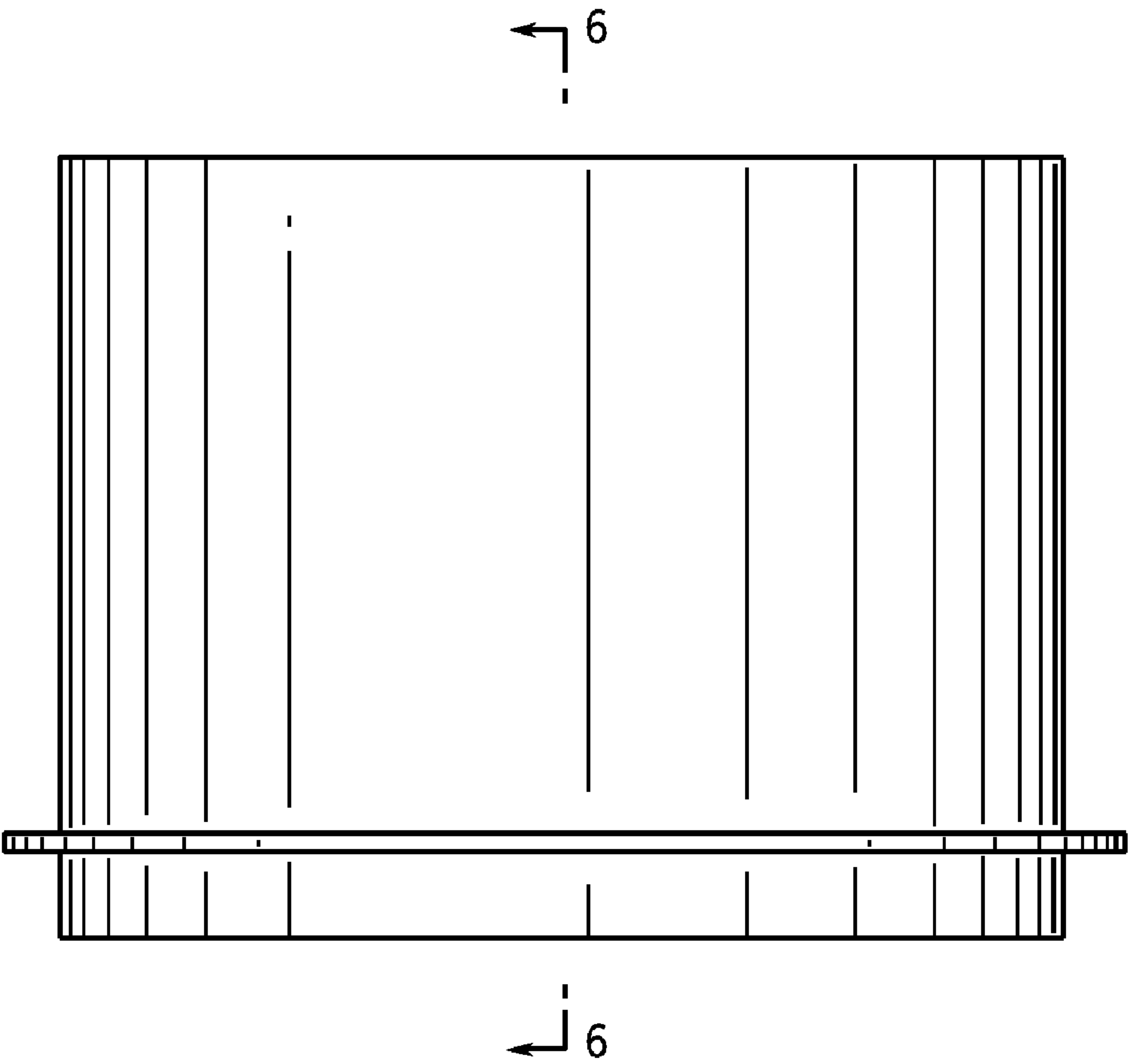

FIG. 3

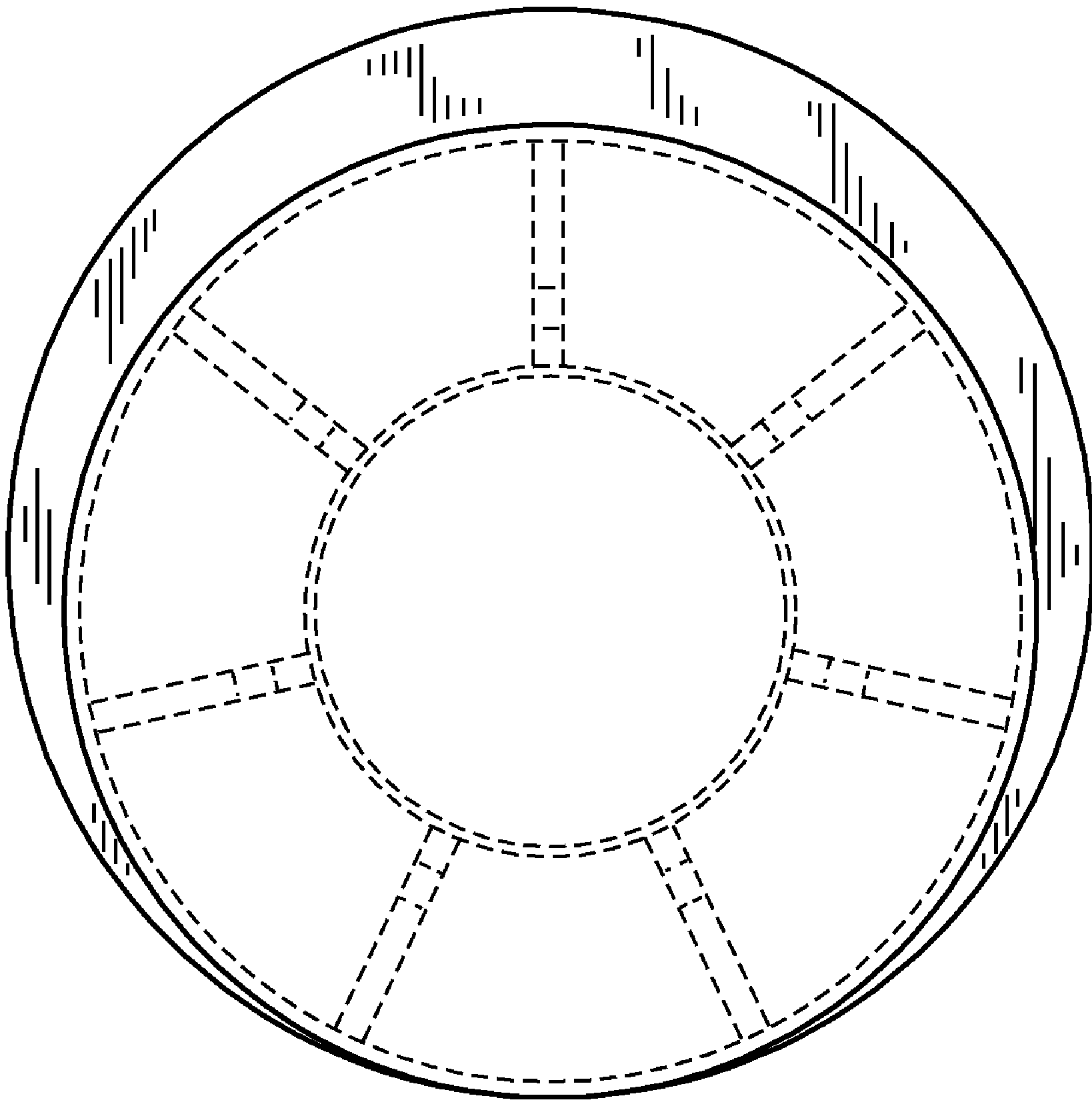

FIG. 4

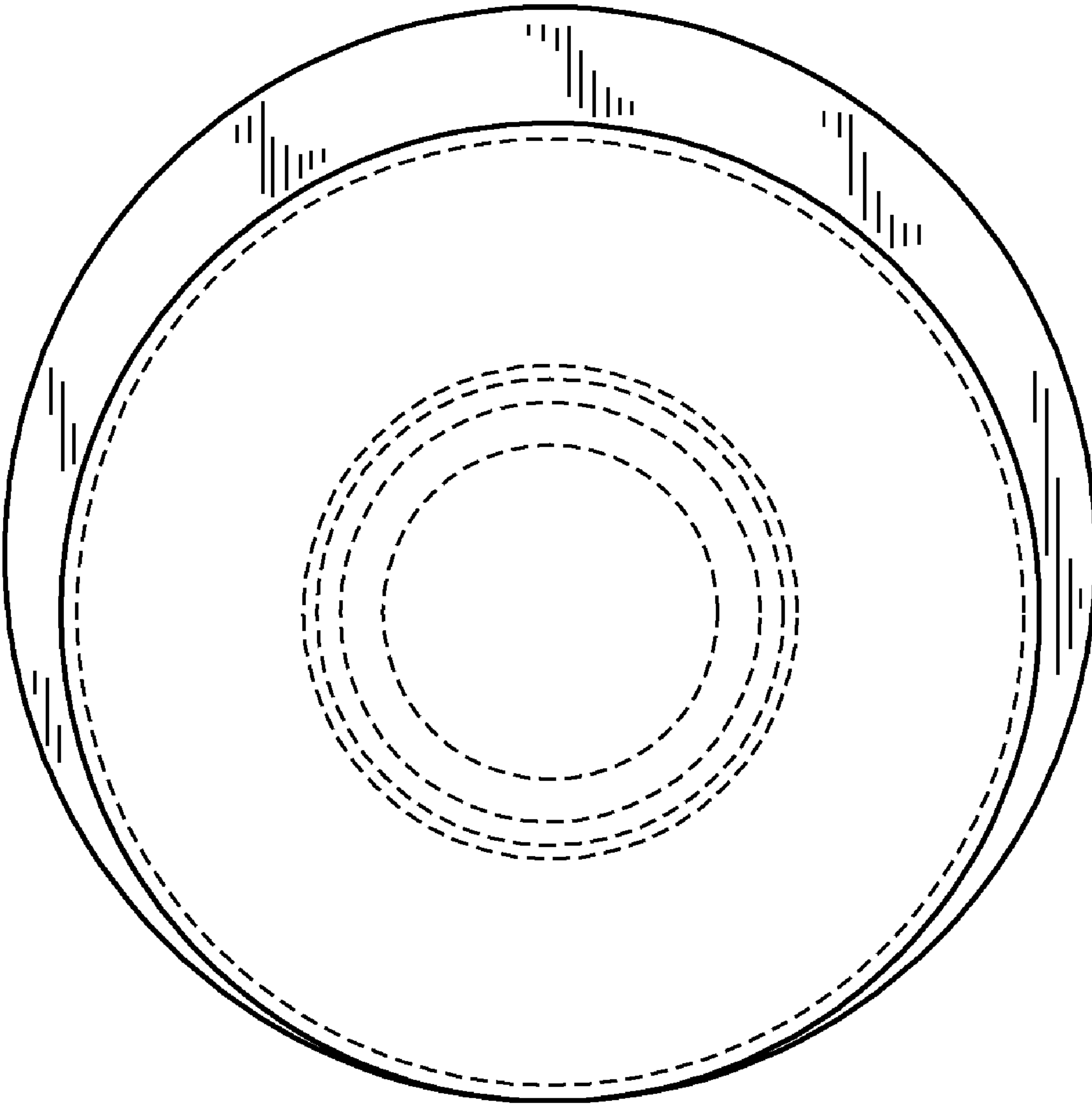

FIG. 5

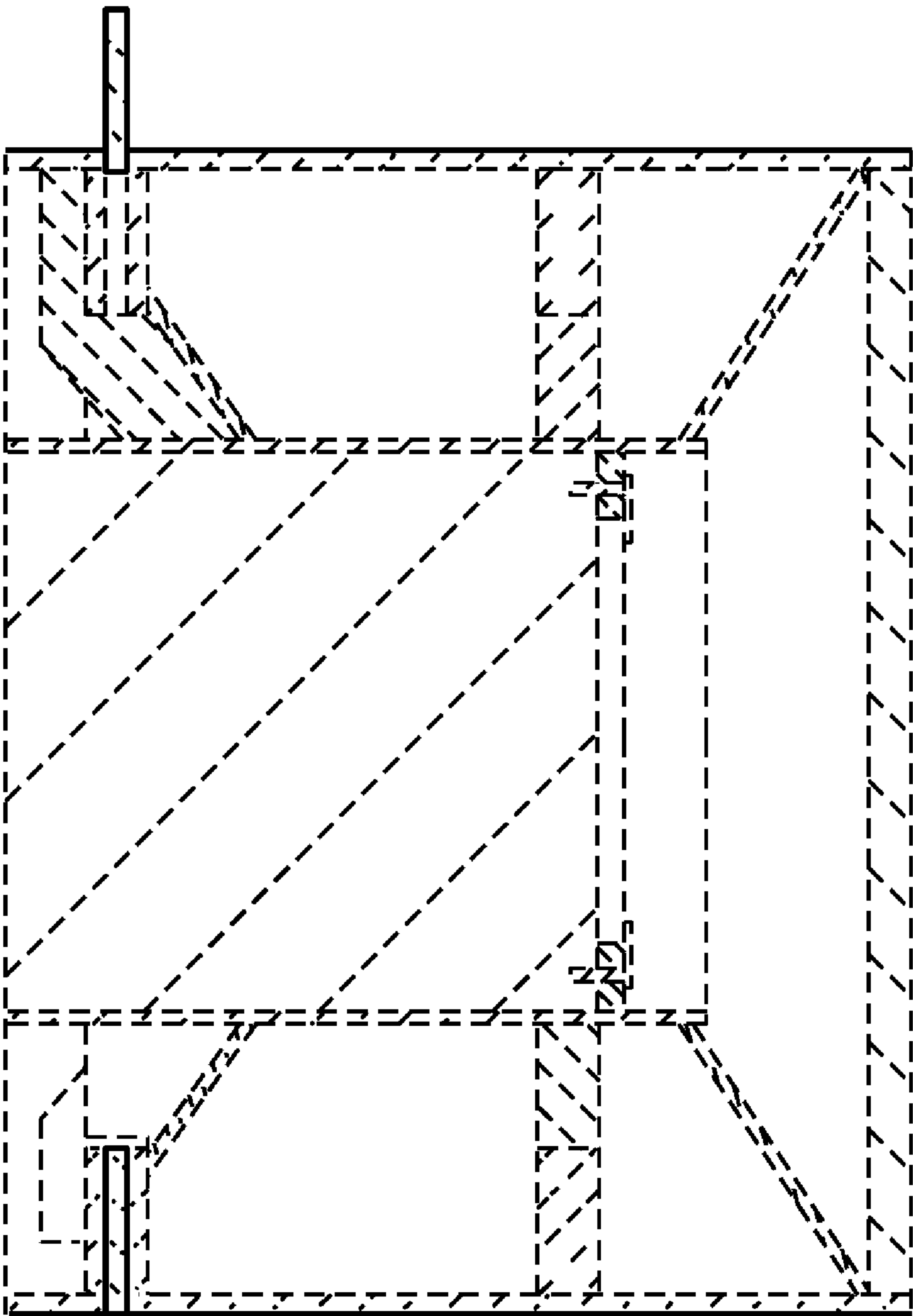

FIG. 6



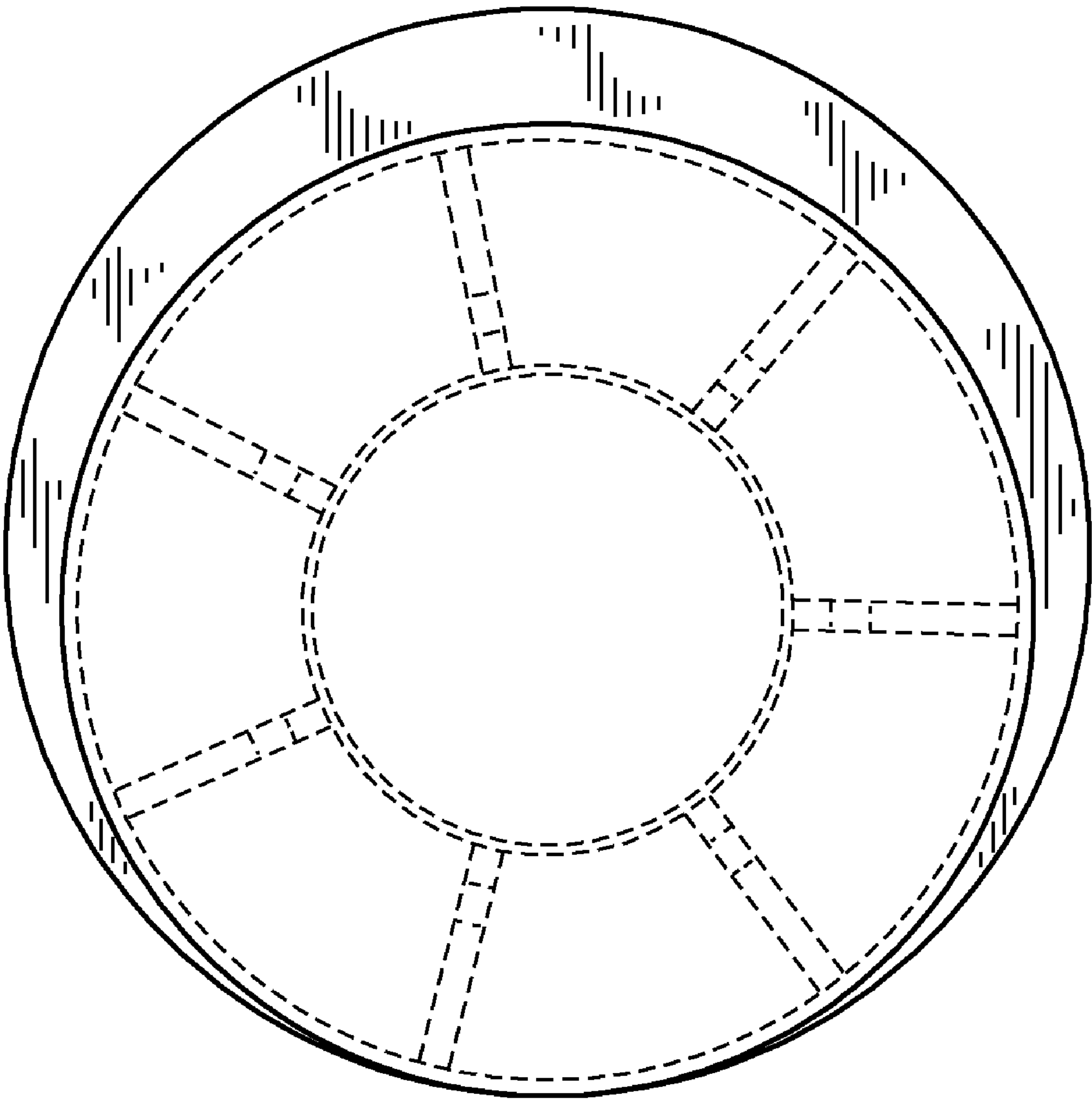

FIG. 7