



US00D615502S

(12) **United States Design Patent**  
**Bodenmeier et al.**

(10) **Patent No.:** **US D615,502 S**  
(45) **Date of Patent:** **\*\* May 11, 2010**

(54) **BASIC BLOCK FOR MOUNTING OF  
INSTALLATION DEVICES**

(75) Inventors: **Martin Bodenmeier**, Parkstein (DE);  
**Thomas Detemple**, Planegg (DE);  
**Manuela Lüftl**, Amberg (DE); **Peter  
Trautwein**, München (DE)

(73) Assignee: **Siemens Aktiengesellschaft**, Munich  
(DE)

(\*\*) Term: **14 Years**

(21) Appl. No.: **29/290,020**

(22) Filed: **Oct. 12, 2007**

(30) **Foreign Application Priority Data**

Aug. 6, 2007 (EM) ..... 000777461

(51) **LOC (9) Cl.** ..... **13-03**

(52) **U.S. Cl.** ..... **D13/173; D13/158**

(58) **Field of Classification Search** ..... D13/123,  
D13/133, 146, 147, 154, 158, 178, 184, 199;  
439/164, 259, 262, 310, 338, 344, 378, 379;  
285/9.2, 81, 284.1, 286.1, 324, 412  
See application file for complete search history.

(56) **References Cited**

**U.S. PATENT DOCUMENTS**

- 4,655,521 A \* 4/1987 Thomas ..... 439/174
- 5,221,212 A \* 6/1993 Davis ..... 439/108
- 5,304,069 A \* 4/1994 Brunker et al. .... 439/108
- D353,365 S \* 12/1994 Marach ..... D13/147
- 5,764,490 A \* 6/1998 Barbier et al. .... 361/823
- 6,147,419 A \* 11/2000 Girard ..... 307/116
- 6,398,575 B1 \* 6/2002 Bresson ..... 439/352

- 6,780,045 B2 \* 8/2004 Shuey et al. .... 439/489
- D533,505 S \* 12/2006 Chen ..... D13/147
- D548,184 S \* 8/2007 Harano et al. .... D13/133
- D563,321 S \* 3/2008 Kondas ..... D13/133
- 2008/0233775 A1 \* 9/2008 Cheng ..... 439/108

**OTHER PUBLICATIONS**

Telemecanique TeSys Perfection mit System Motorabgänge bis 75 kW/400 V; Others; 2005; DE.

Sirius Infeed System—Convincing advantages of screw and spring-loades terminals; Others; 2005; DE.

\* cited by examiner

*Primary Examiner*—Daniel D Bui

*Assistant Examiner*—Thomas J Johannes

(74) *Attorney, Agent, or Firm*—Harness, Dickey & Pierce, P.L.C.

(57) **CLAIM**

The ornamental design for a basic block for mounting of installation devices, as shown and described.

**DESCRIPTION**

FIG. 1 is a top view of a basic block for mounting of installation devices showing our new design;

FIG. 2 is a right side view thereof;

FIG. 3 is a left side view thereof;

FIG. 4 is a bottom side view thereof;

FIG. 5 is a front side view thereof;

FIG. 6 is a rear side view thereof; and,

FIG. 7 is a perspective view thereof.

The broken lines shown in the above FIGS. are for illustrative purposes and form no part of the claim design.

**1 Claim, 7 Drawing Sheets**

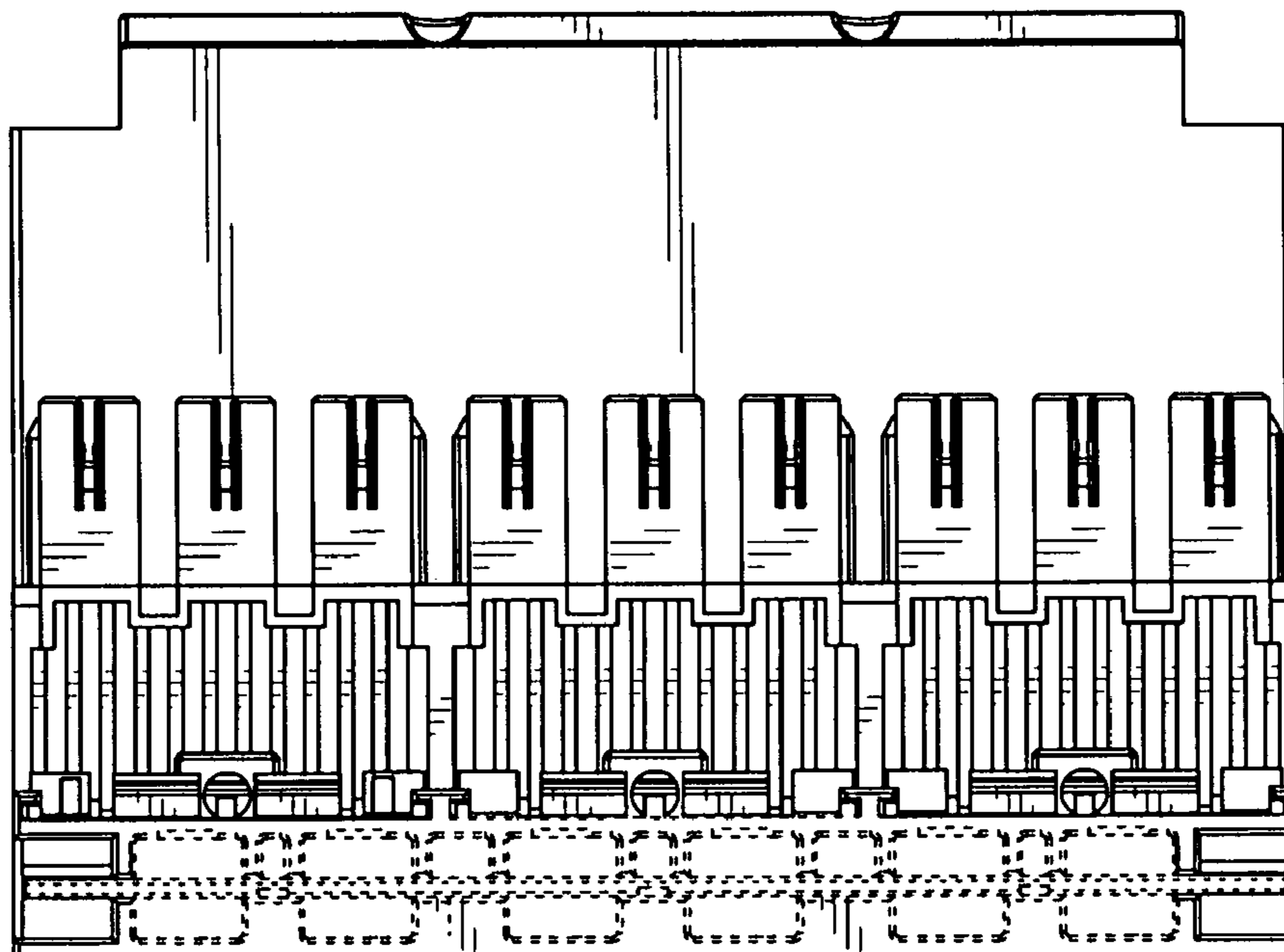

FIG. 1

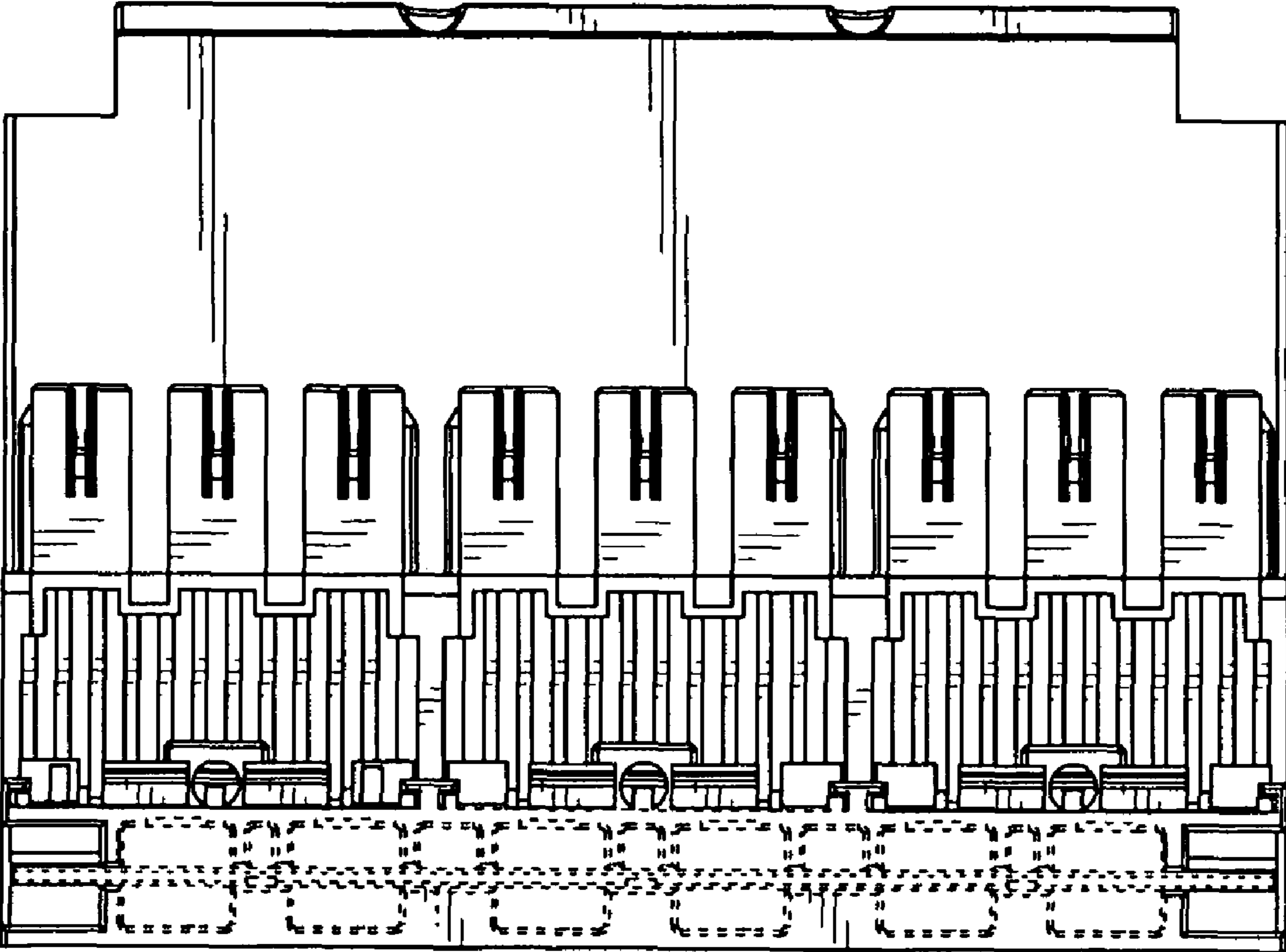

FIG. 2

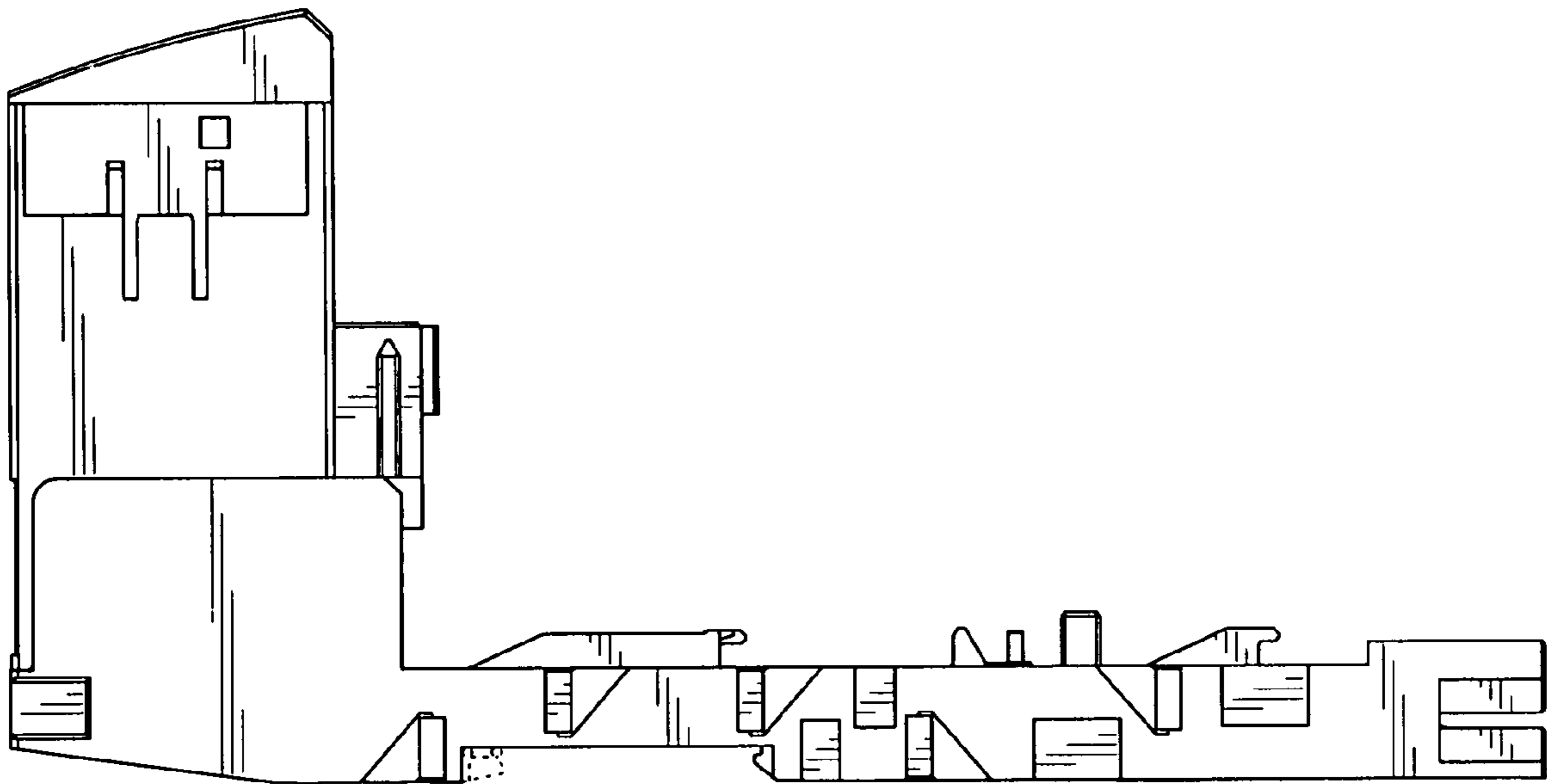

FIG. 3

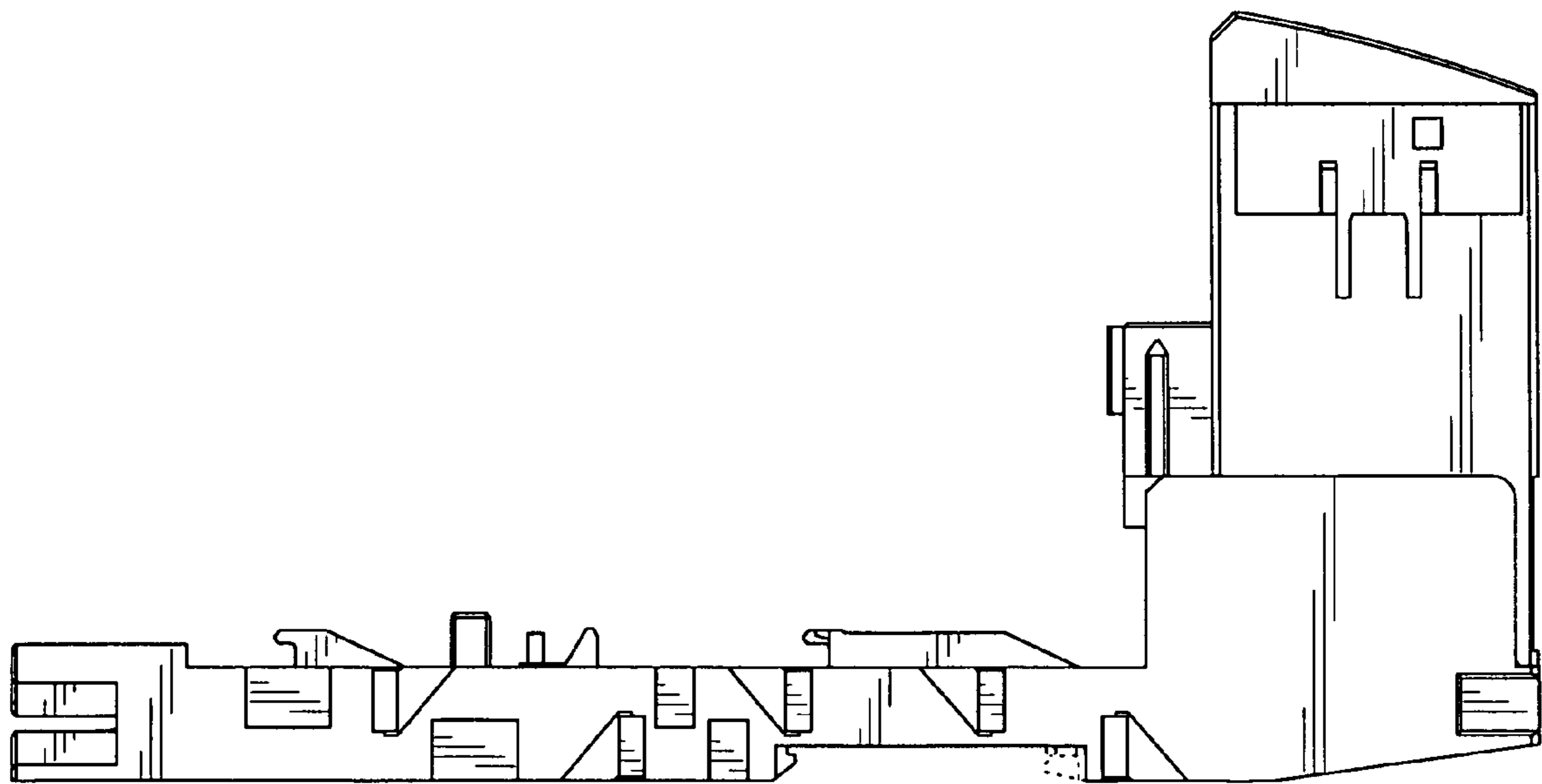

FIG. 4

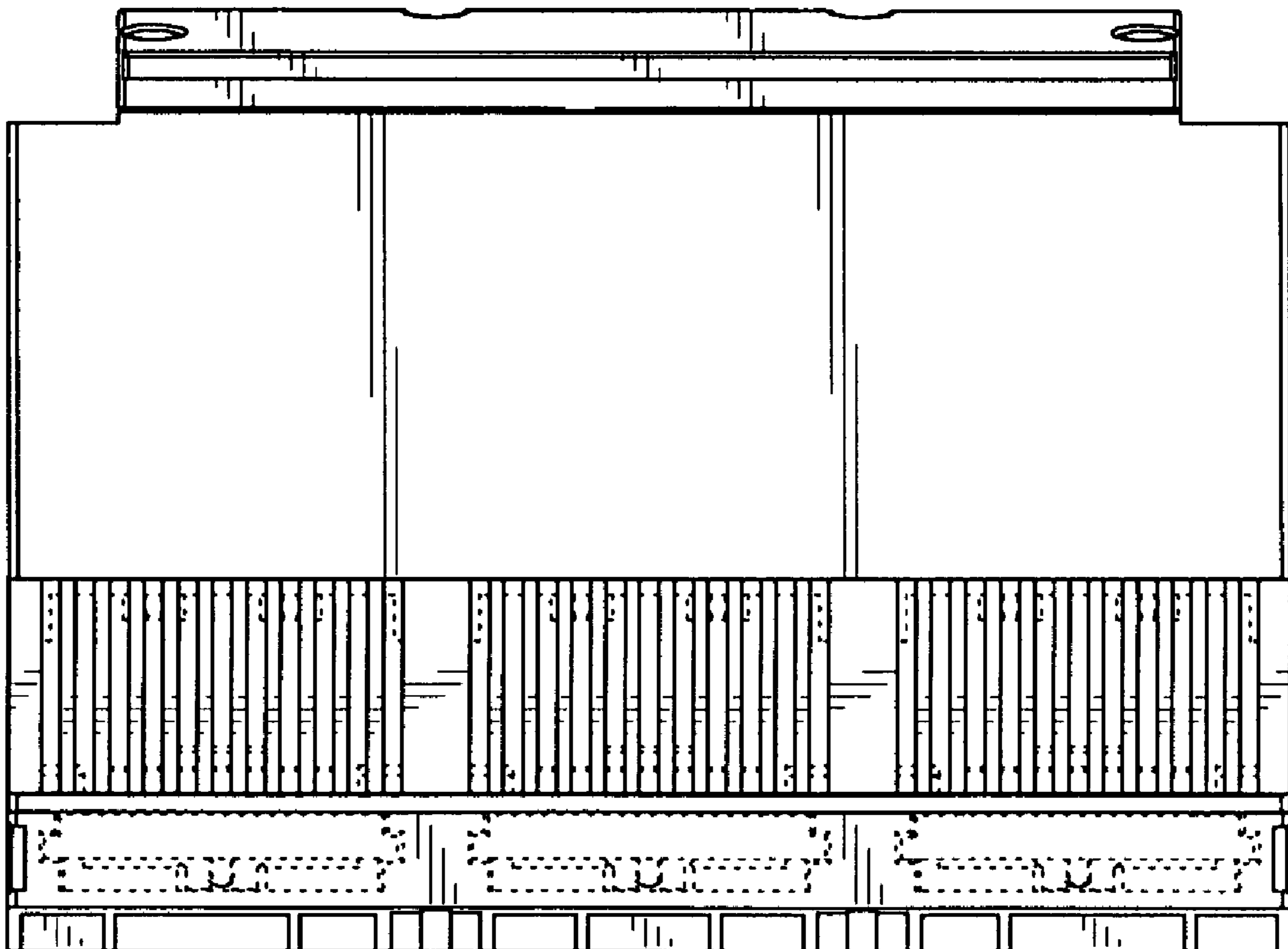

FIG. 5

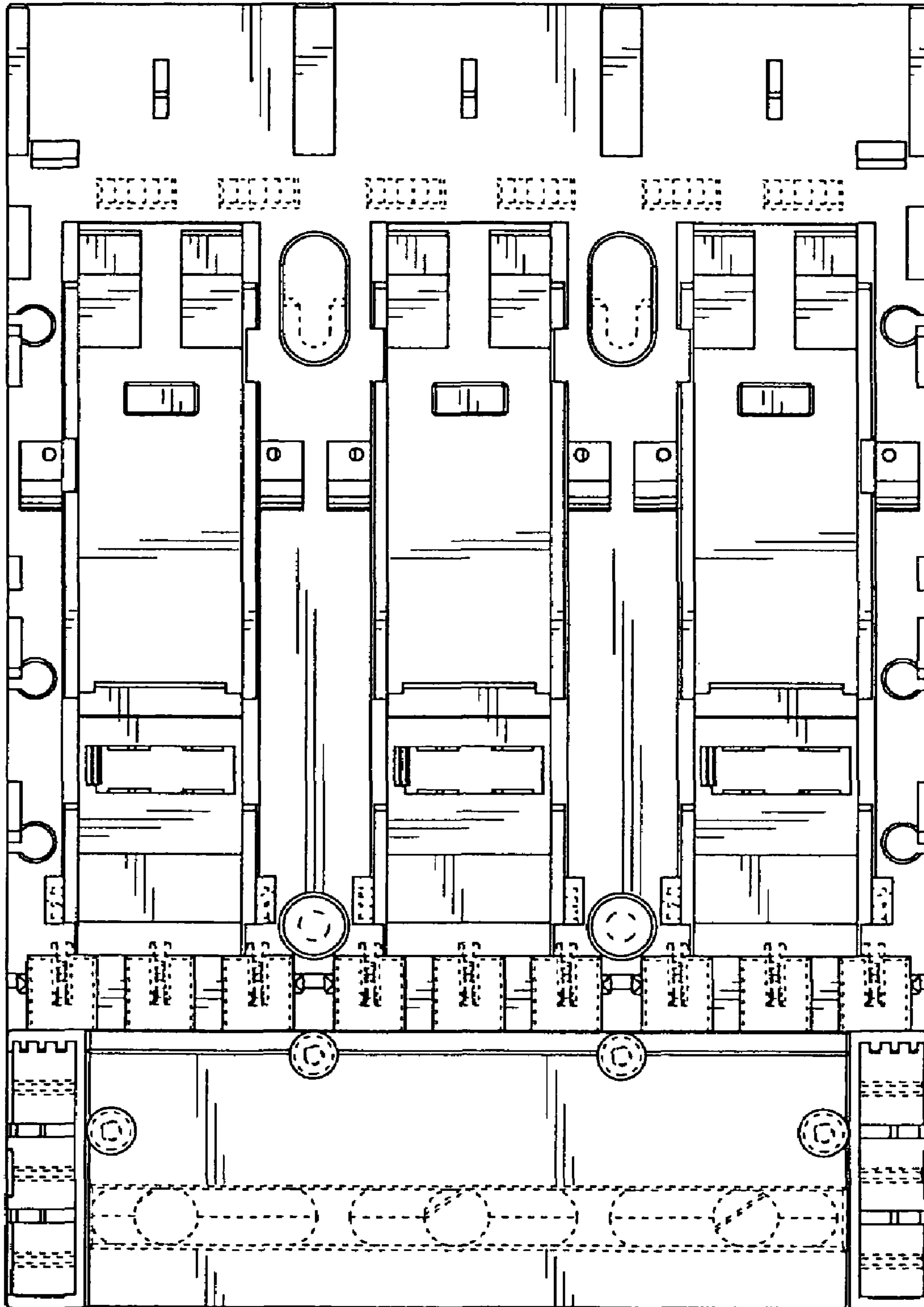

FIG. 6

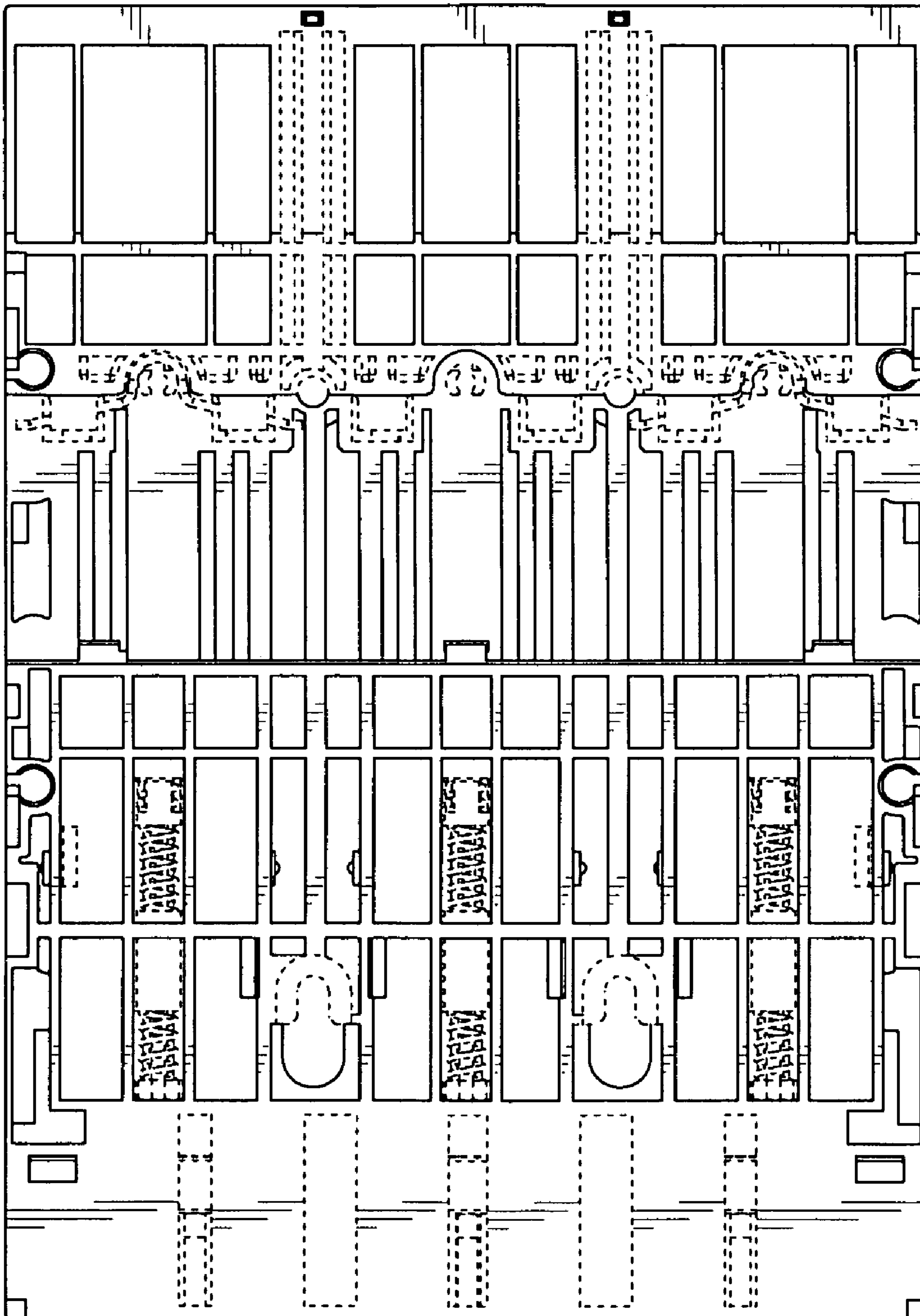

FIG. 7

