



US00D615498S

(12) **United States Design Patent**
Lalancette

(10) **Patent No.:** **US D615,498 S**
(45) **Date of Patent:** **** May 11, 2010**

(54) **GROUNDING BRACKET**

(75) Inventor: **Daniel Lalancette**, Acadie (CA)

(73) Assignee: **Thomas & Betts International, Inc.**,
Wilmington, DE (US)

(**) Term: **14 Years**

(21) Appl. No.: **29/348,354**

(22) Filed: **Dec. 23, 2009**

(51) **LOC (9) Cl.** **13-03**

(52) **U.S. Cl.** **D13/149**

(58) **Field of Classification Search** D13/133,
D13/148, 149, 151, 154, 184, 199; 439/92,
439/95, 96, 97, 98, 99, 101, 108; D8/354;
379/413.03; 174/51

See application file for complete search history.

(56) **References Cited**

U.S. PATENT DOCUMENTS

4,993,960	A	2/1991	Franks, Jr.	
5,006,074	A	4/1991	Franks, Jr.	
5,160,271	A	11/1992	Franks, Jr.	
D393,998	S	5/1998	Anderson	D8/394
D395,997	S	7/1998	Coll et al.	D8/354
5,934,818	A *	8/1999	Schmitt et al.	403/399
6,040,525	A *	3/2000	Chauquet et al.	174/40 CC
6,045,414	A *	4/2000	DeFrance	439/794
6,329,592	B1	12/2001	Auclair	
D459,305	S	6/2002	Malin	D13/133
6,494,726	B1 *	12/2002	Auclair	439/92
D486,791	S	2/2004	Franks, Jr.	D13/133

6,857,881	B1	2/2005	Balfour	
D508,676	S *	8/2005	Franks, Jr.	D13/133
D512,376	S	12/2005	Franks, Jr.	D13/133
6,986,673	B2 *	1/2006	de la Borbolla	439/100
7,044,754	B2	5/2006	Malin	
D576,008	S	9/2008	Franks, Jr.	D8/72
D576,463	S	9/2008	Franks, Jr.	D8/72
D576,464	S	9/2008	Franks, Jr.	D8/72
D576,856	S	9/2008	Franks, Jr.	D8/72
D577,560	S	9/2008	Franks, Jr.	D8/72

* cited by examiner

Primary Examiner—Daniel D Bui

Assistant Examiner—Thomas J Johannes

(74) *Attorney, Agent, or Firm*—G. Andrew Barger

(57) **CLAIM**

The ornamental design for a grounding bracket, as shown and described.

DESCRIPTION

FIG. 1 is a front perspective view of the grounding bracket of the present invention;

FIG. 2 is a back perspective view thereof;

FIG. 3 is a front plan view thereof;

FIG. 4 is a side plan view thereof;

FIG. 5 is a back plan view thereof;

FIG. 6 is a top plan view thereof; and,

FIG. 7 is a bottom plan view thereof.

1 Claim, 7 Drawing Sheets

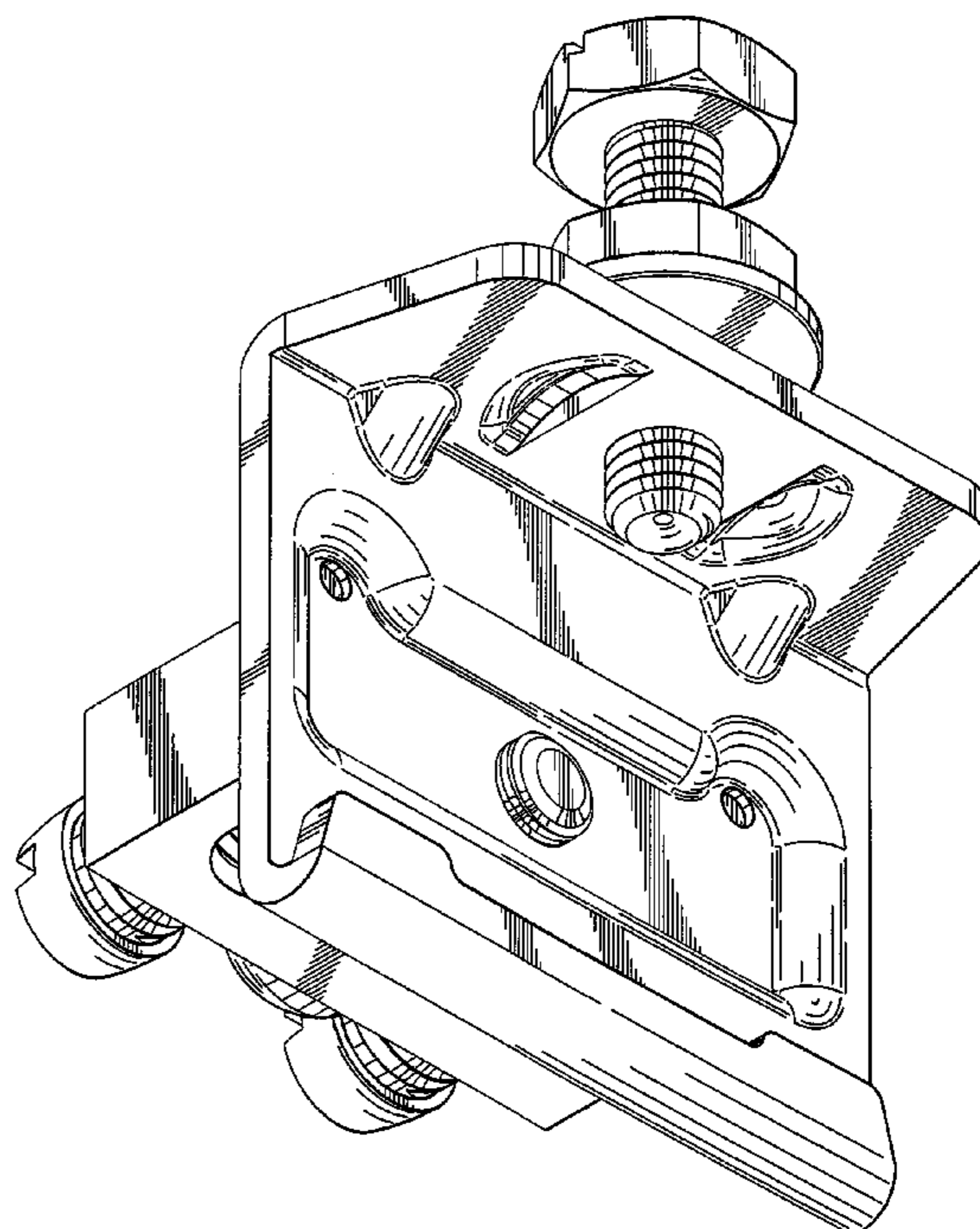
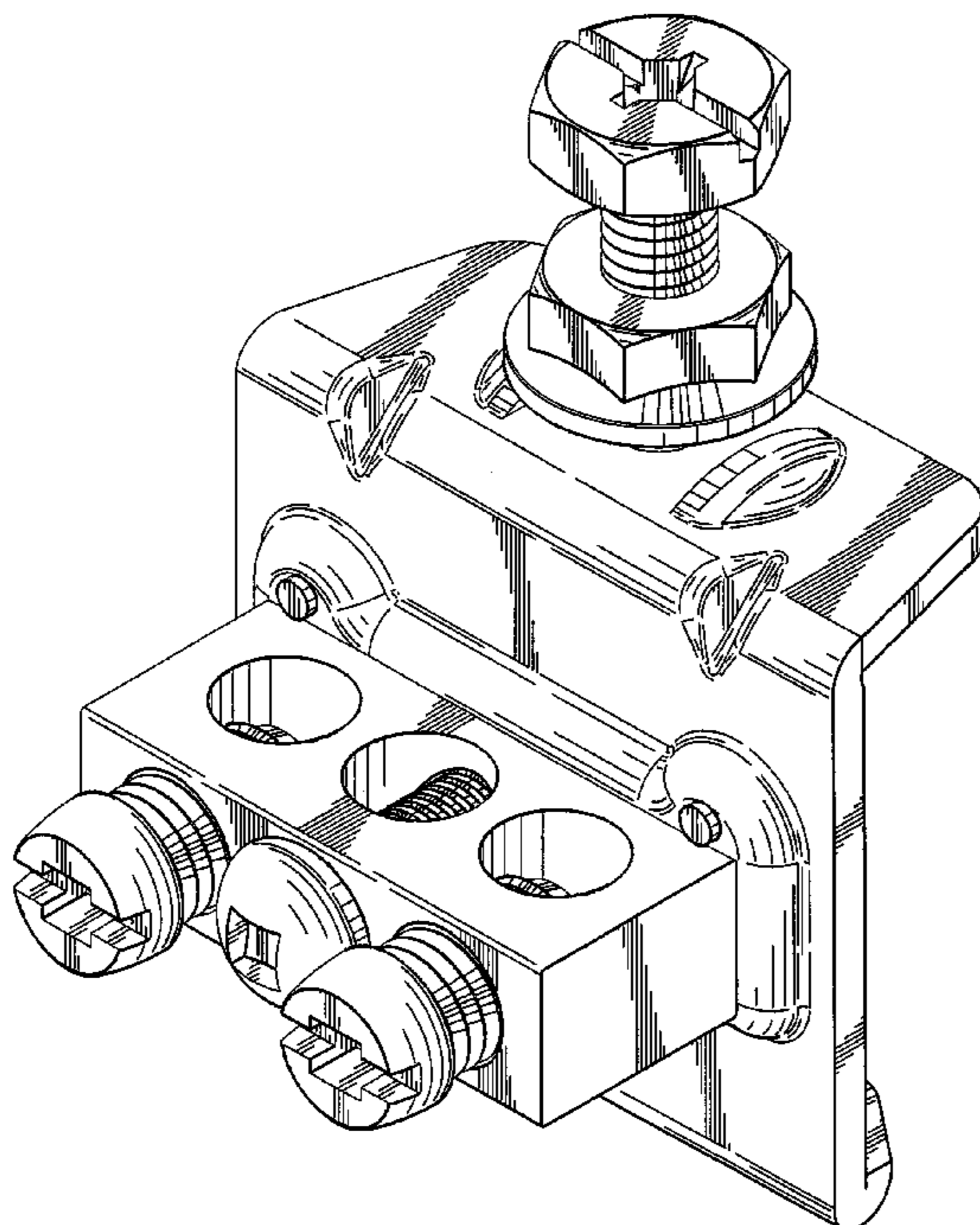

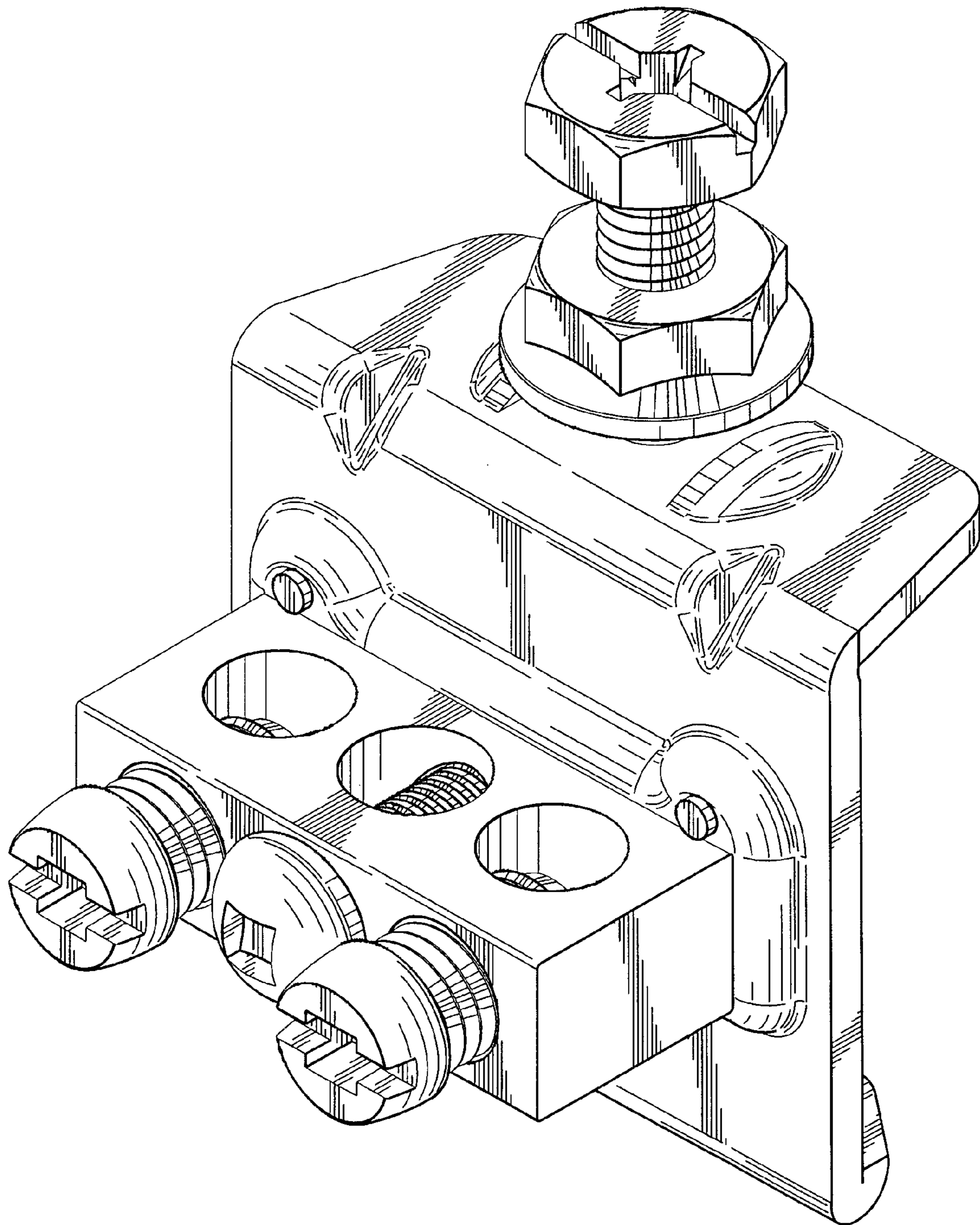

FIG. 1

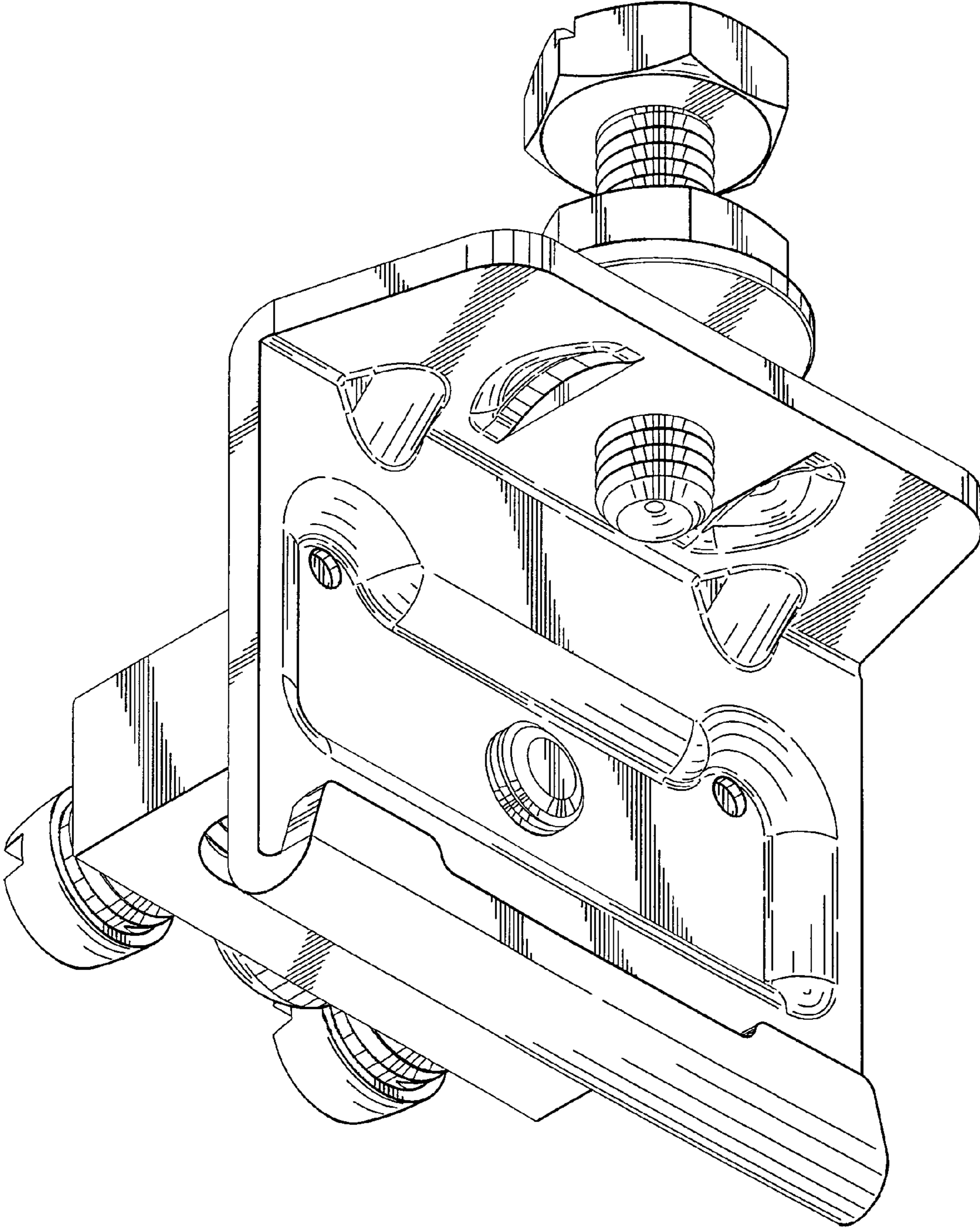

FIG. 2

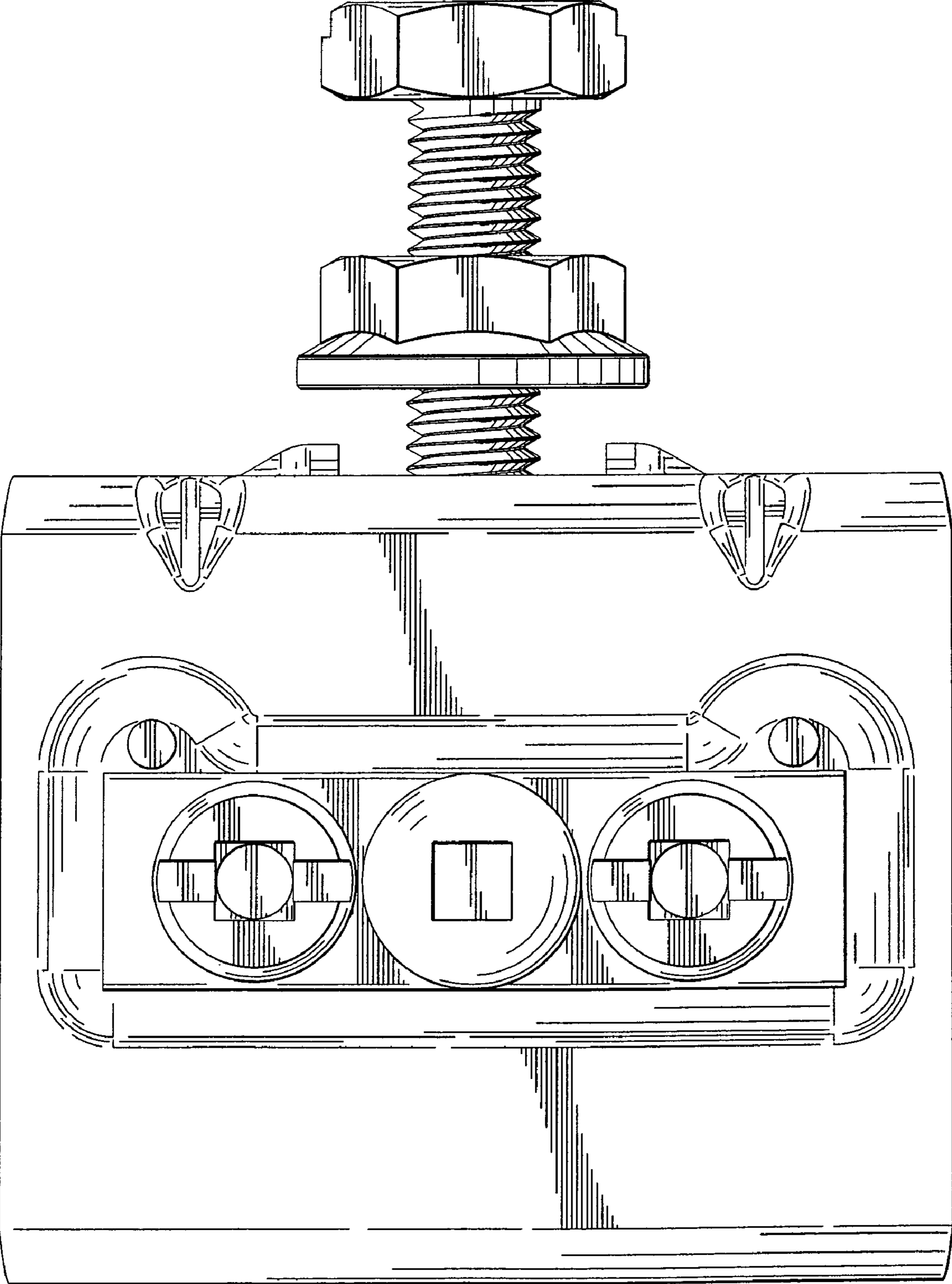

FIG. 3

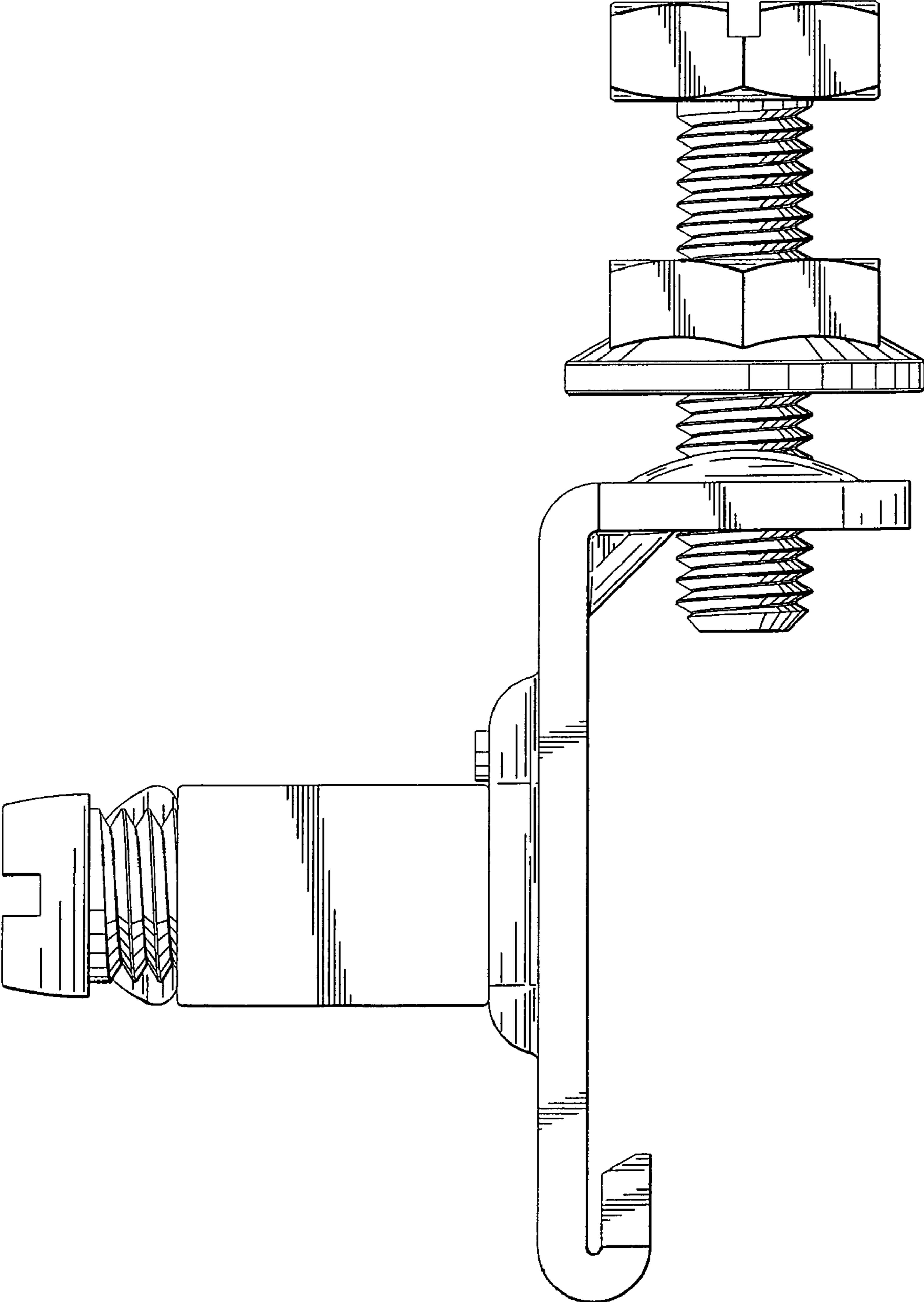

FIG. 4

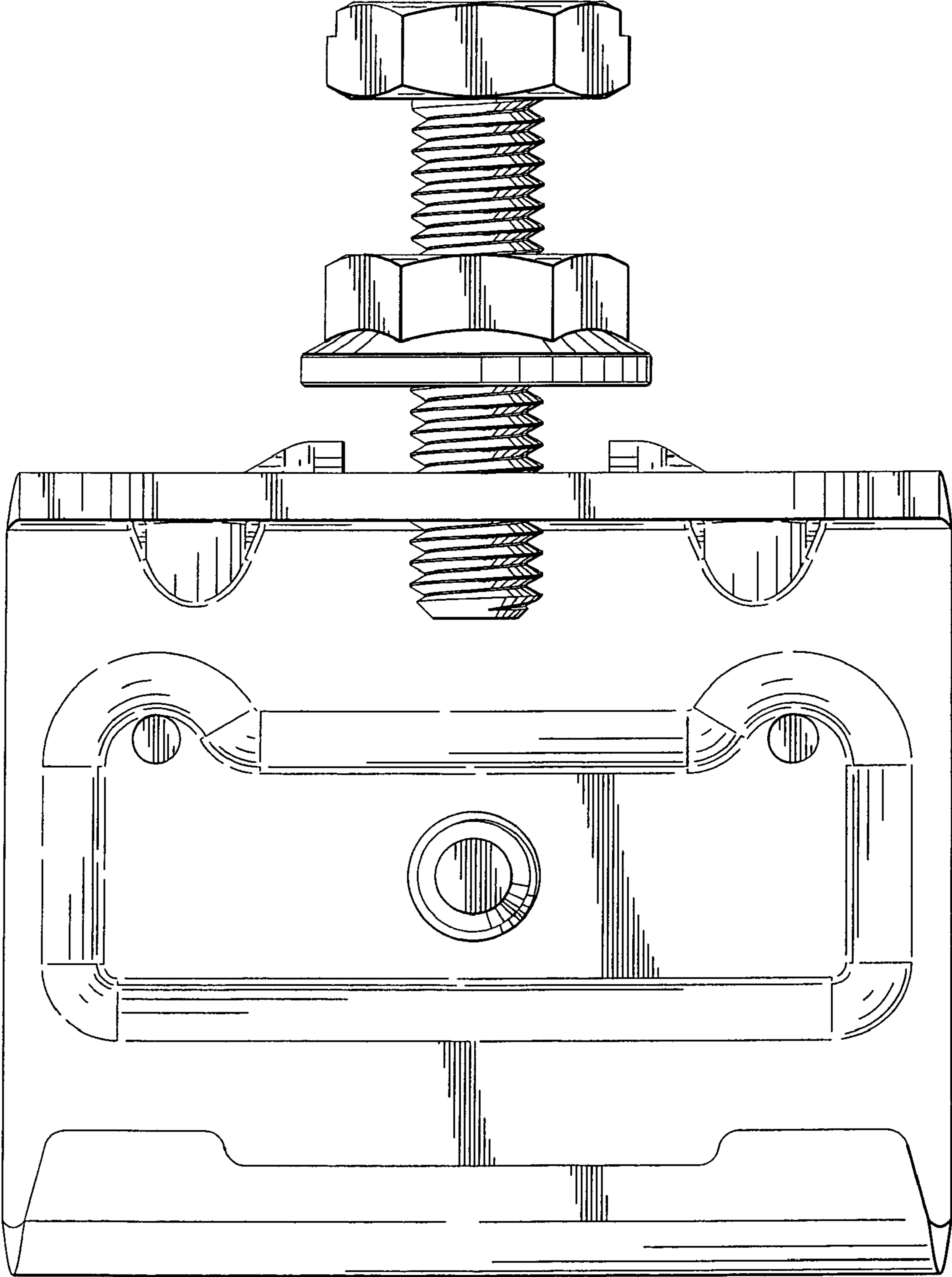

FIG. 5

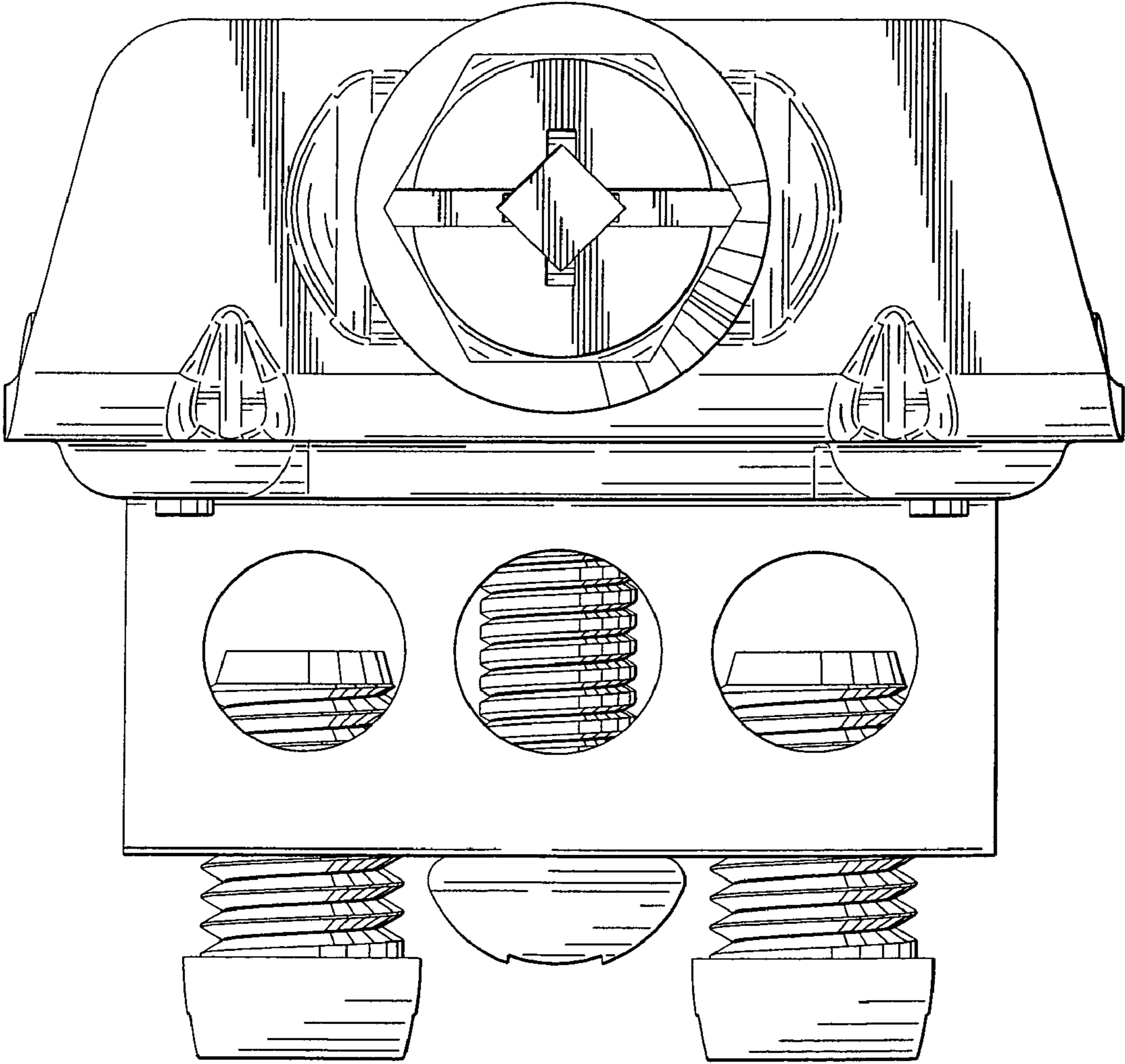

FIG. 6

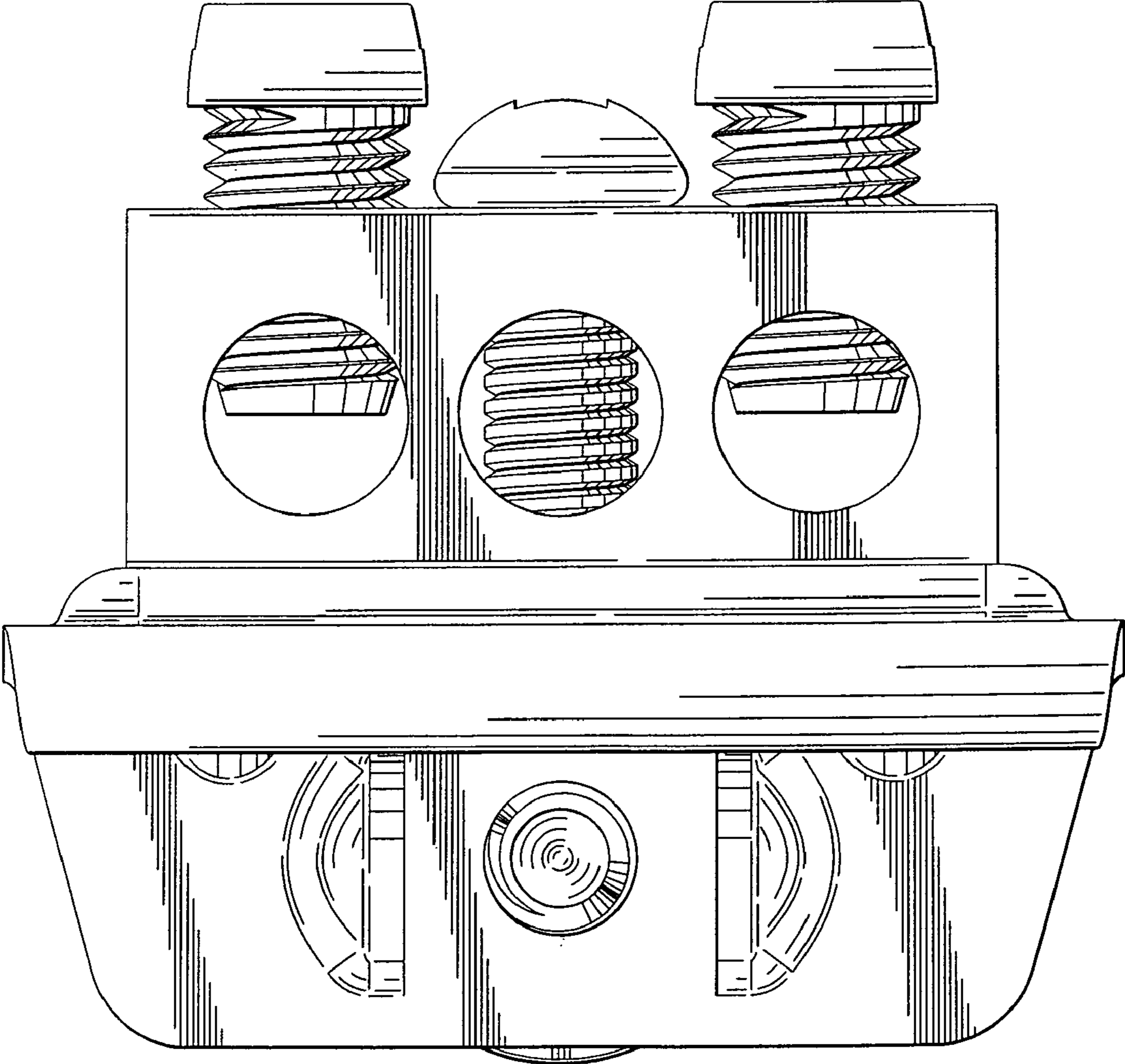

FIG. 7