



US00D615486S

(12) **United States Design Patent**
Souchet

(10) **Patent No.:** **US D615,486 S**

(45) **Date of Patent:** **** May 11, 2010**

(54) **TIRE TREAD BAND**

(75) Inventor: **Eric Souchet**, Longues (FR)

(73) Assignee: **Michelin Recherche Et Technique S.A.**,
Granges-Paccot (CH)

(**) Term: **14 Years**

(21) Appl. No.: **29/322,401**

(22) Filed: **Aug. 4, 2008**

(30) **Foreign Application Priority Data**

Feb. 6, 2008 (FR) 08/0661

(51) **LOC (9) Cl.** **12-15**

(52) **U.S. Cl.** **D12/602**

(58) **Field of Classification Search** D12/503,
D12/505, 533, 534, 535, 536, 537, 543, 547,
D12/548, 549, 550, 564, 565, 566, 567, 568,
D12/569-572, 579, 583-588, 594, 595, 596,
D12/597, 598, 599, 600-604; 152/209.1,
152/209.8, 209.9, 209.18, 209.25, 209.28
See application file for complete search history.

(56) **References Cited**

U.S. PATENT DOCUMENTS

- D316,065 S 4/1991 Tsuda et al.
- D321,157 S 10/1991 Cottrell et al.
- D340,891 S 11/1993 Patel
- D559,773 S * 1/2008 Campana et al. D12/579
- D583,311 S * 12/2008 Bonko et al. D12/588

- D586,728 S * 2/2009 Heinen et al. D12/547
- D586,735 S * 2/2009 Lo D12/602
- D591,228 S * 4/2009 Seibert et al. D12/602
- D601,083 S * 9/2009 Williamson et al. D12/583
- D604,691 S * 11/2009 Gervais D12/584
- D606,101 S * 12/2009 Tingen et al. D15/125

* cited by examiner

Primary Examiner—Caron Veynar

Assistant Examiner—Katrina A Kile

(74) *Attorney, Agent, or Firm*—Buchanan Ingersoll &
Rooney PC

(57) **CLAIM**

The ornamental design for a tire tread band, as shown and described.

DESCRIPTION

FIG. 1 is a front elevational view of a tire tread band showing my new design, it being understood that the tread pattern repeats circumferentially throughout the outer circumference;

FIG. 2 is a perspective view of one side of the tire tread band shown in FIG. 1; and,

FIG. 3 is a side elevational view of one side of the tire tread band shown in FIG. 1, the opposite side being of identical appearance.

In the drawings, the broken lines show the sidewall of a pneumatic tire only and form no part of the claimed design.

1 Claim, 3 Drawing Sheets

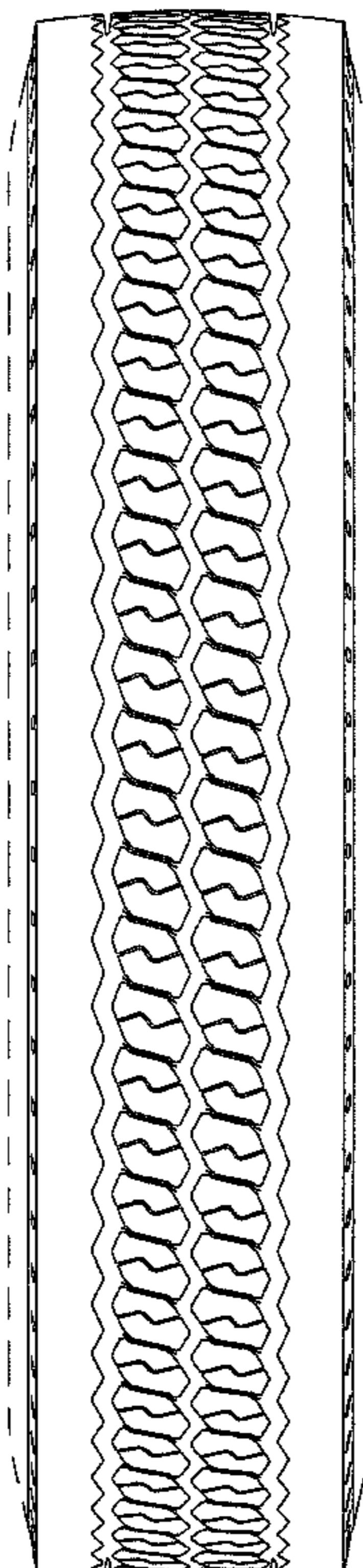
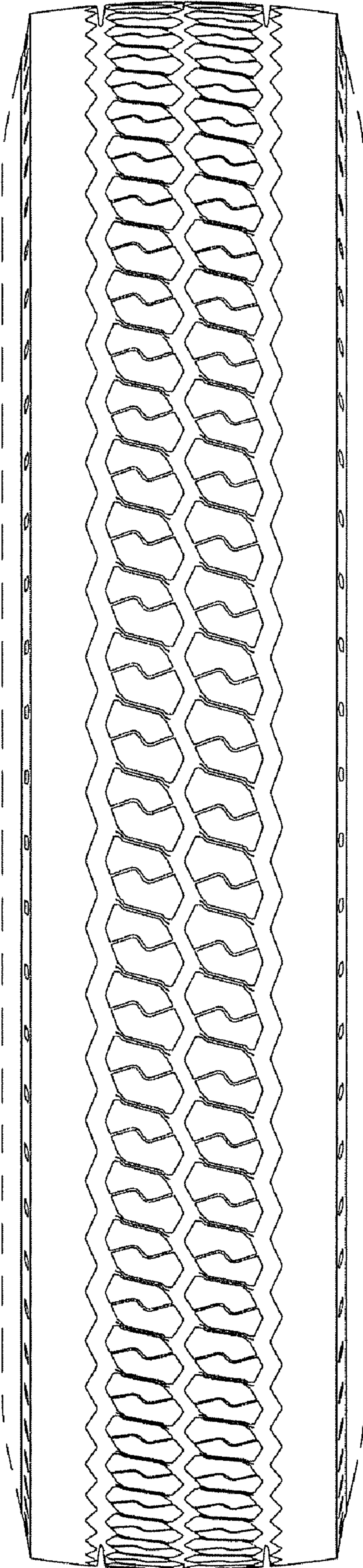

FIG. 1



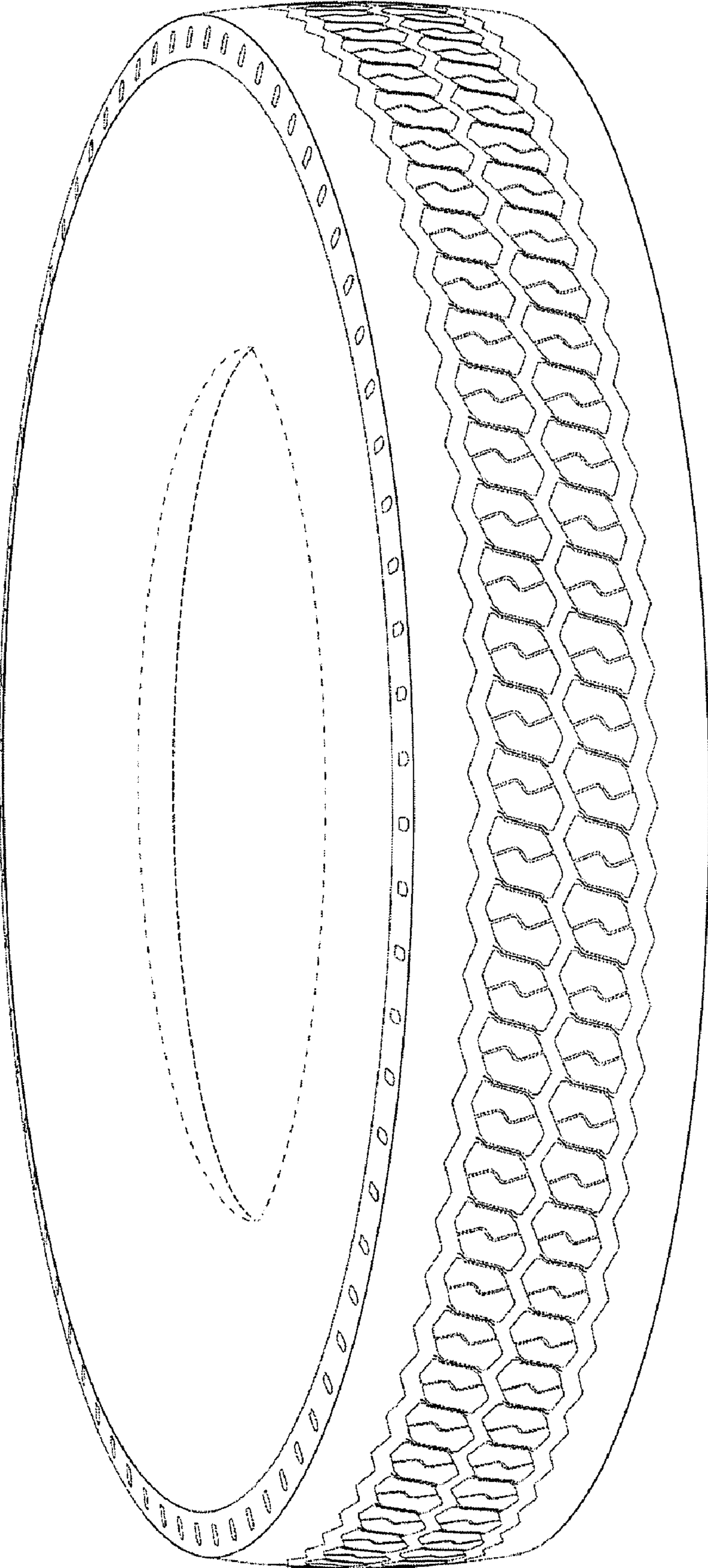

FIG. 2

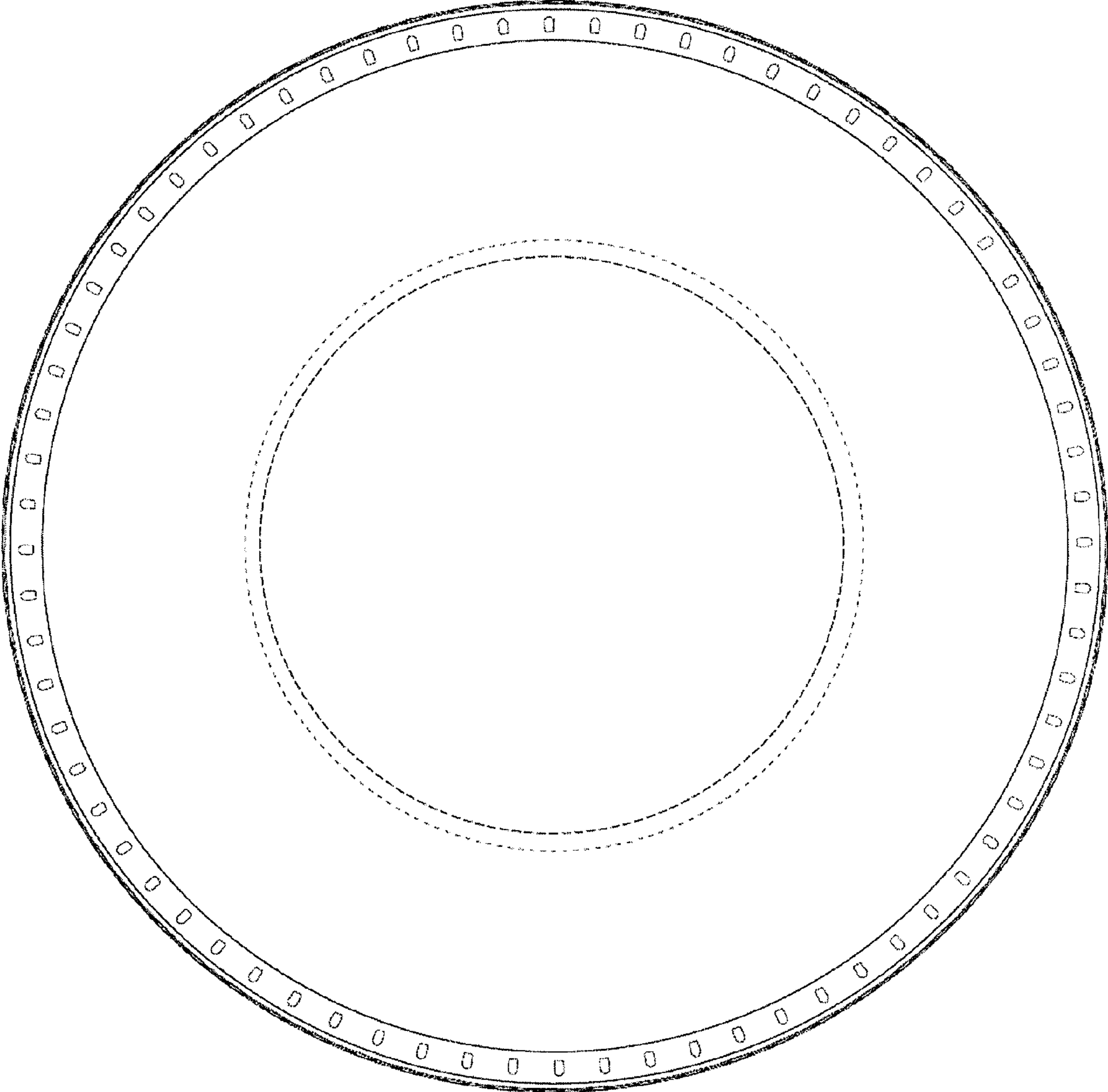

FIG. 3