



US00D615485S

(12) **United States Design Patent**
Hamada

(10) **Patent No.:** **US D615,485 S**

(45) **Date of Patent:** **** May 11, 2010**

(54) **TIRE FOR AUTOMOBILE**

(75) Inventor: **Takeshi Hamada**, Kobe (JP)

(73) Assignee: **Sumitomo Rubber Industries, Ltd.**,
Kobe (JP)

(**) Term: **14 Years**

(21) Appl. No.: **29/309,068**

(22) Filed: **Jun. 18, 2008**

(30) **Foreign Application Priority Data**

Dec. 21, 2007 (JP) 2007-035100

(51) **LOC (9) Cl.** **12-15**

(52) **U.S. Cl.** **D12/600**

(58) **Field of Classification Search** D12/503,
D12/505, 533, 534, 535, 536, 537, 543, 547,
D12/548, 549, 550, 564, 565, 566, 567, 568,
D12/569-572, 579, 583-588, 594, 595, 596,
D12/597, 598, 599, 600-604; 152/209.1,
152/209.8, 209.9, 209.18, 209.25, 209.28
See application file for complete search history.

(56) **References Cited**

U.S. PATENT DOCUMENTS

- D275,747 S 10/1984 Motomura et al.
- D347,818 S 6/1994 Loser et al.
- D379,606 S 6/1997 Lurois et al.
- D379,607 S 6/1997 Lurois et al.
- D380,181 S 6/1997 Maruyama et al.
- D388,370 S 12/1997 Young et al.
- D415,455 S 10/1999 Moore
- D416,837 S 11/1999 Moore
- D442,124 S 5/2001 Takada et al.
- D484,092 S 12/2003 Okamoto et al.
- D492,646 S 7/2004 Robert et al.
- D503,921 S 4/2005 Yamaura et al.
- D569,559 S * 5/2008 Ragonetti et al. D30/119
- D583,312 S * 12/2008 Murphy et al. D12/602
- D584,217 S * 1/2009 Scheuren et al. D12/549

- D585,816 S * 2/2009 Campana D12/584
- D592,589 S * 5/2009 Dixon et al. D12/600
- D594,816 S * 6/2009 Chatignoux et al. D12/587
- D595,641 S * 7/2009 Carter et al. D12/579
- D601,086 S * 9/2009 Maus et al. D12/602
- D601,488 S * 10/2009 Maus et al. D12/600
- D604,230 S * 11/2009 Brown et al. D12/588
- D605,108 S * 12/2009 Brown et al. D12/588

FOREIGN PATENT DOCUMENTS

- JP 690370 10/1986
- JP 692204-1 4/1987
- JP 903970 7/1994
- JP 906138 9/1994
- JP 951991 4/1996
- JP 953905 5/1996
- JP 1178686 7/2003

* cited by examiner

Primary Examiner—Caron Veynar
Assistant Examiner—Katrina A Kile
(74) *Attorney, Agent, or Firm*—Birch, Stewart, Kolasch & Birch, LLP

(57) **CLAIM**

The ornamental design for a tire for automobile, as shown and described.

DESCRIPTION

FIG. 1 is a front, left perspective view of a tire for automobile showing my new design;
FIG. 2 is a front view thereof;
FIG. 3 is a left side view thereof;
FIG. 4 is a right side view thereof;
FIG. 5 is a rear view thereof; and,
FIG. 6 is a partial enlarged view of FIG. 2.
The top view and the bottom view are the same as the front view.

1 Claim, 6 Drawing Sheets

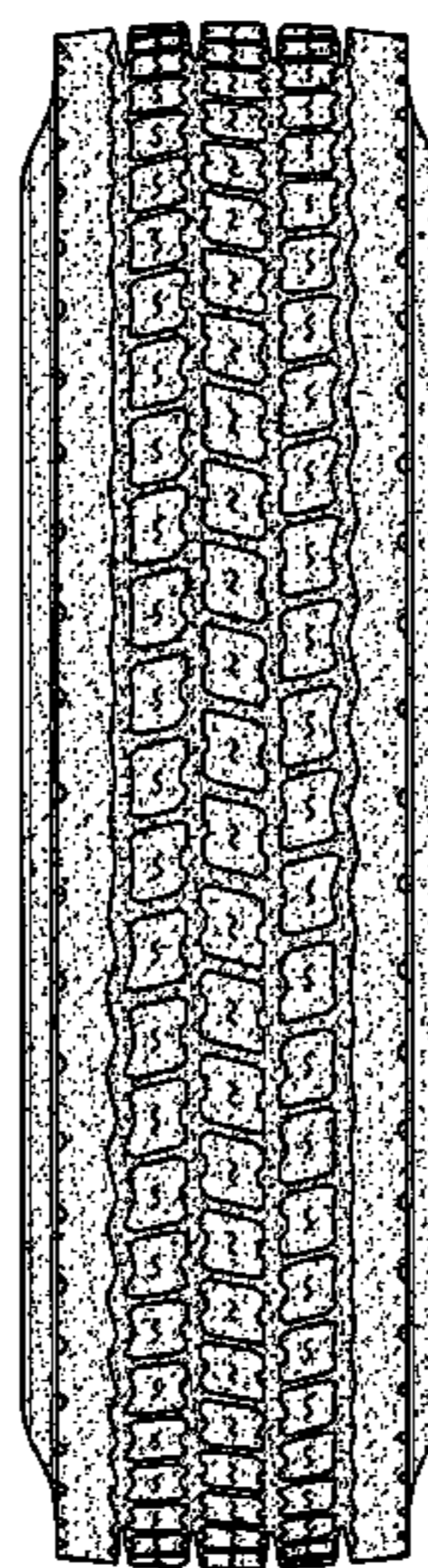

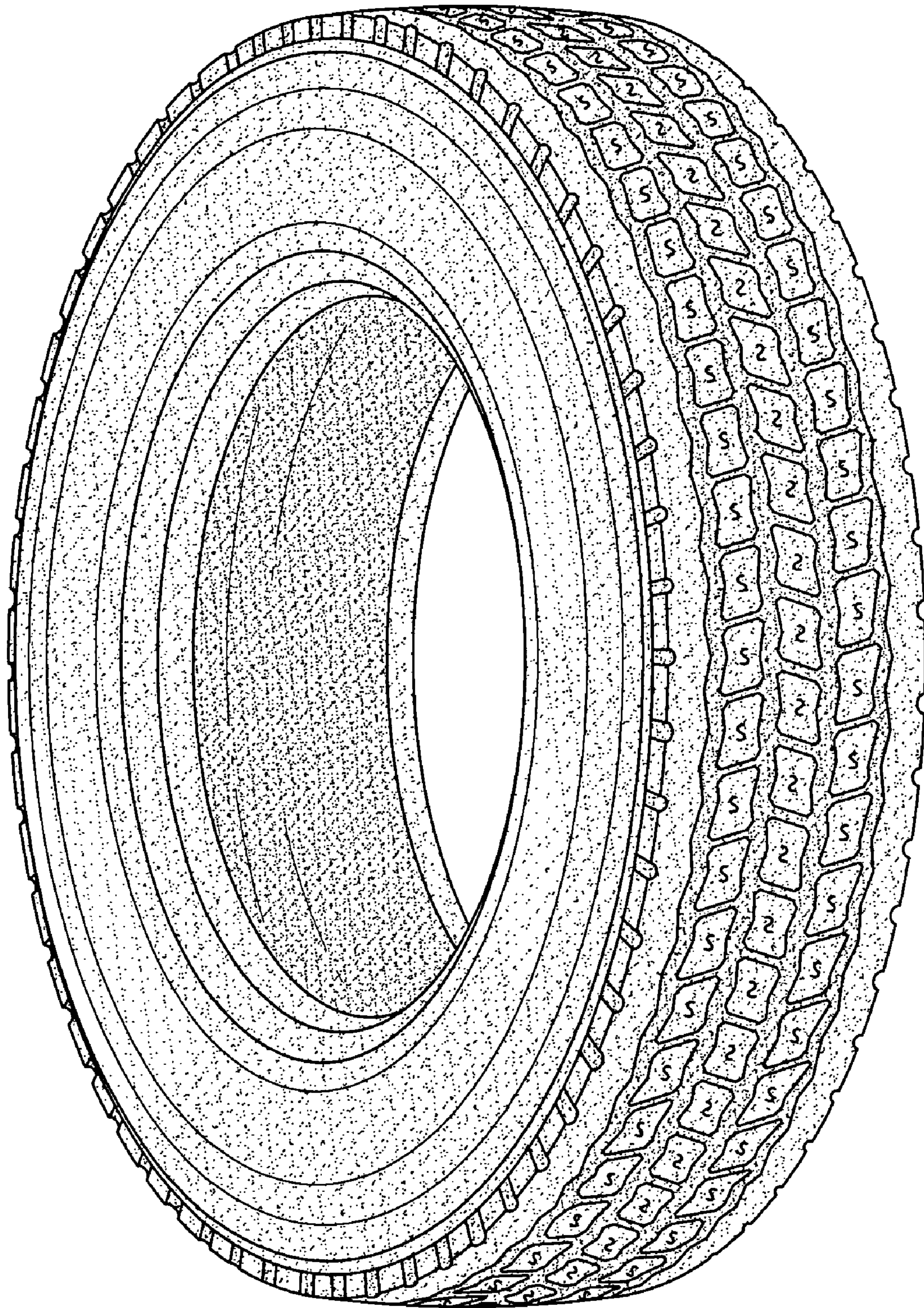

Fig. 1

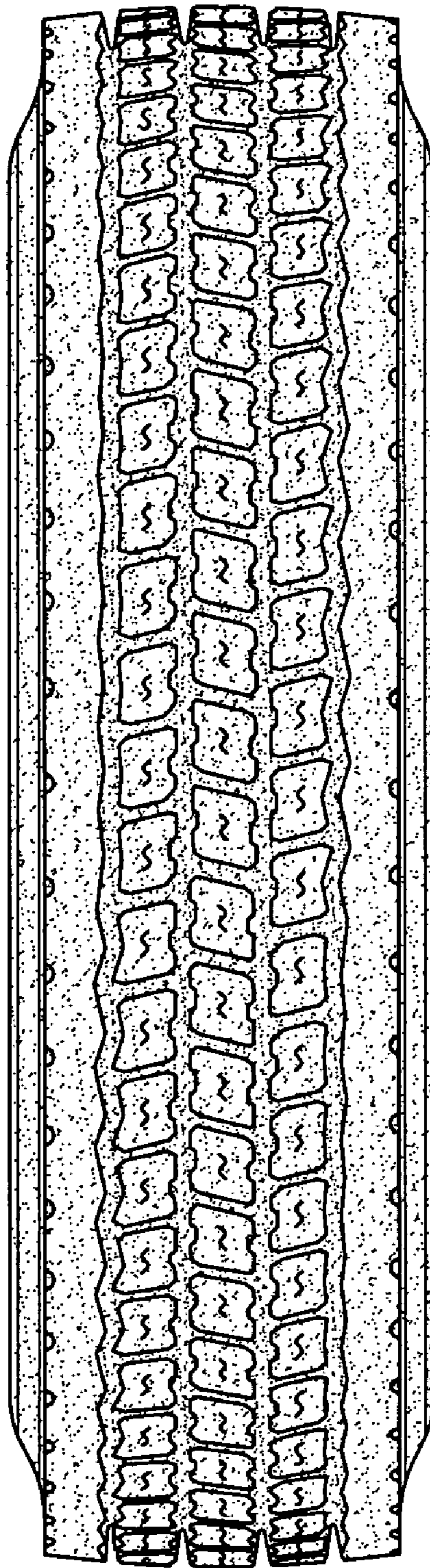

Fig. 2

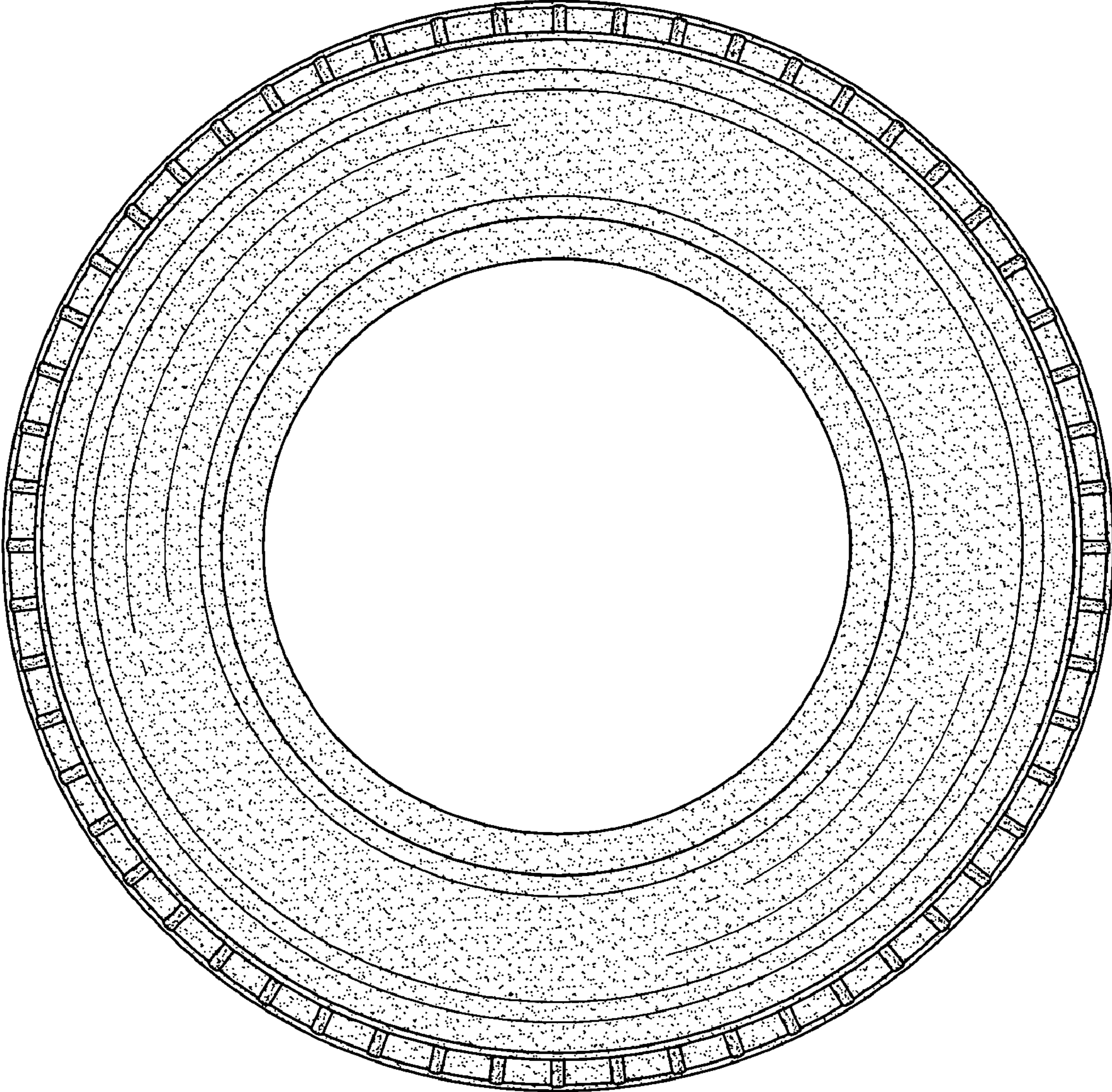

Fig. 3

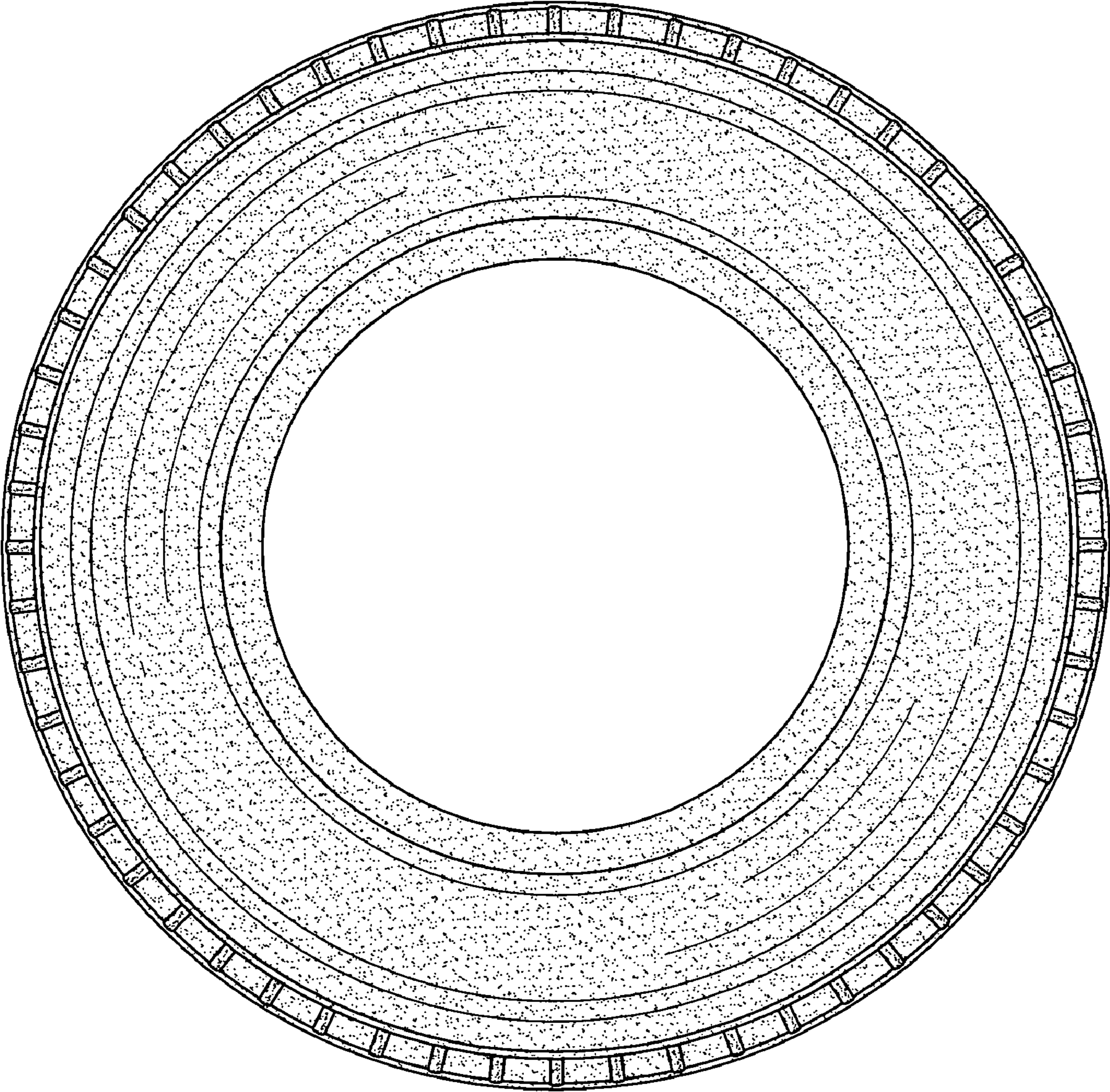

Fig.4

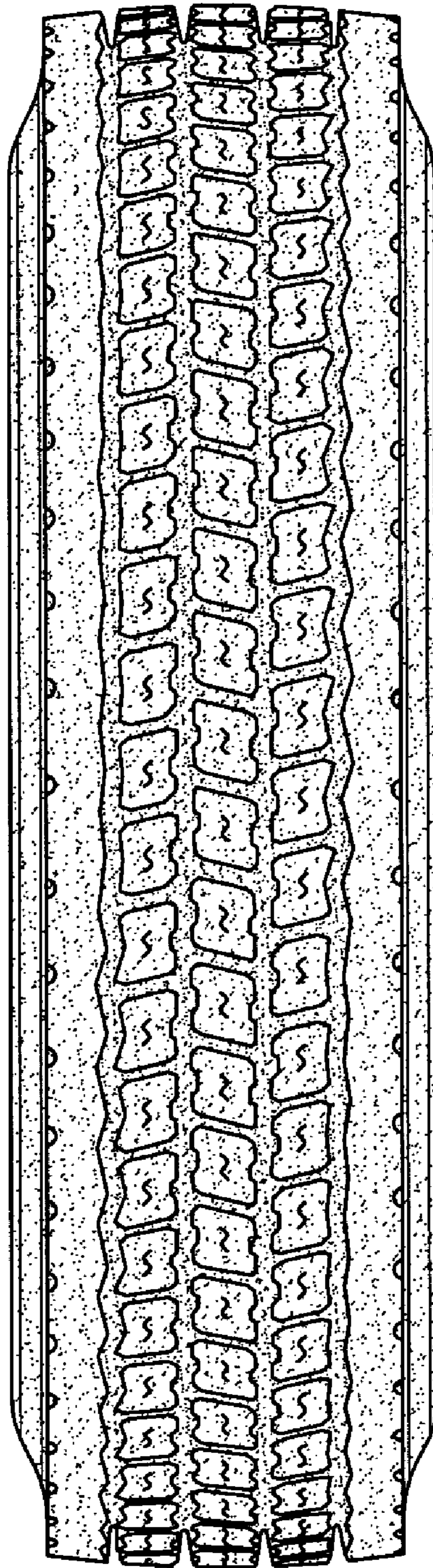

Fig. 5

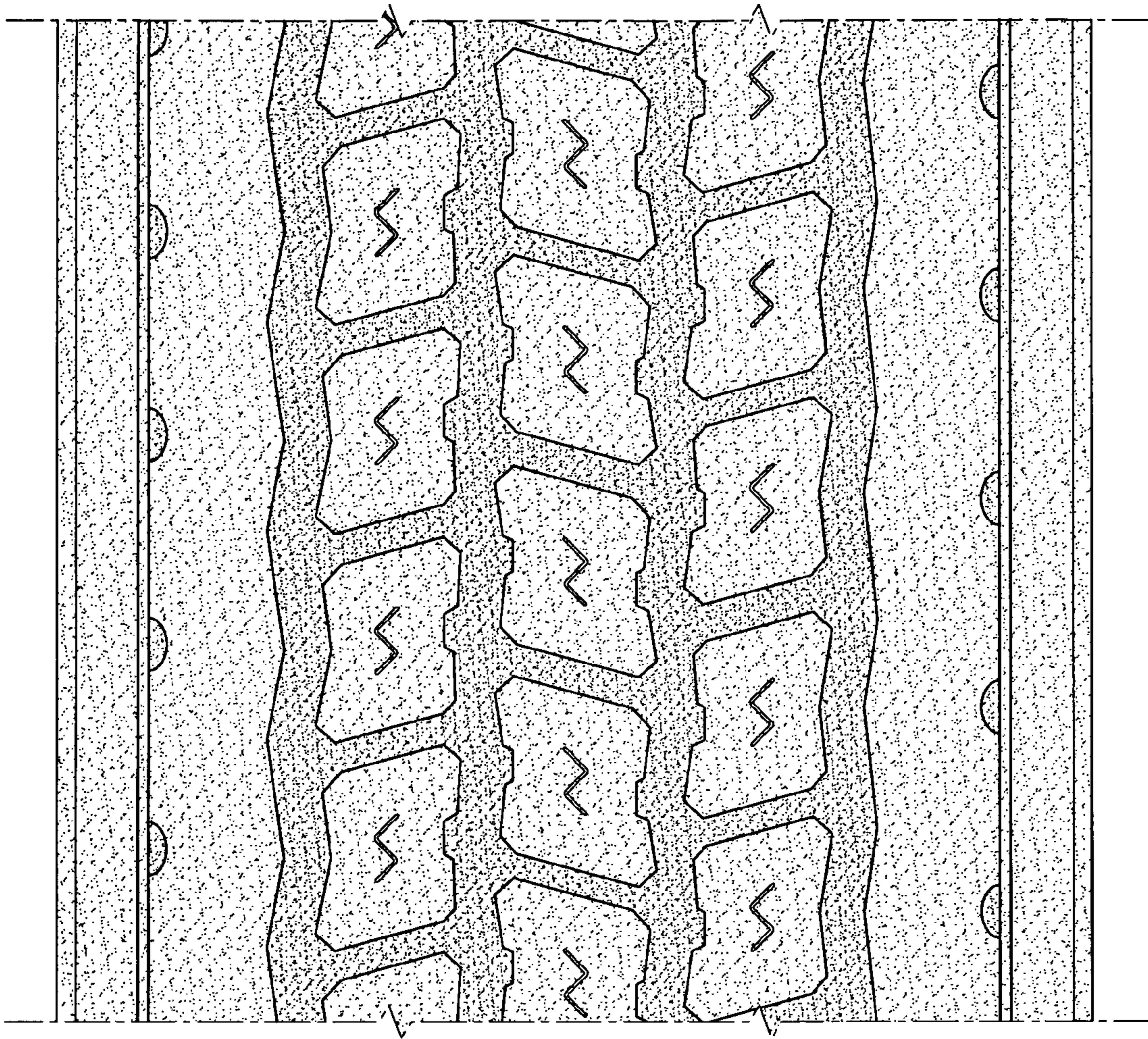

Fig. 6