



US00D615484S

(12) **United States Design Patent**  
**Bonhomme**

(10) **Patent No.:** **US D615,484 S**

(45) **Date of Patent:** **\*\* May 11, 2010**

(54) **PNEUMATIC TIRE**

(75) Inventor: **Patrice Bonhomme**, Parent (FR)

(73) Assignee: **Michelin Recherche Et Technique S.A.**,  
Granges-Paccot (CH)

(\*\*) Term: **14 Years**

(21) Appl. No.: **29/320,469**

(22) Filed: **Jun. 27, 2008**

(30) **Foreign Application Priority Data**

Jan. 3, 2008 (FR) ..... 08 0043

(51) **LOC (9) Cl.** ..... **12-15**

(52) **U.S. Cl.** ..... **D12/598**

(58) **Field of Classification Search** ..... D12/503,  
D12/505, 533, 534, 535, 536, 537, 543, 547,  
D12/548, 549, 550, 564, 565, 566, 567, 568,  
D12/569-572, 579, 583-588, 594, 595, 596,  
D12/597, 598, 599, 600-604; 152/209.1,  
152/209.8, 209.9, 209.18, 209.25, 209.28  
See application file for complete search history.

(56) **References Cited**

**U.S. PATENT DOCUMENTS**

- D232,428 S 8/1974 Hinkel et al.
- D239,765 S 5/1976 Yahagi et al.
- D243,449 S 2/1977 Hayakawa et al.
- D248,292 S 6/1978 Maeda et al.
- D250,405 S 11/1978 Nyblom
- D261,492 S 10/1981 Remy
- D264,702 S 6/1982 Kaga
- D276,905 S 12/1984 Nishio et al.
- D277,174 S 1/1985 Casimiro et al.

- D308,188 S 5/1990 Hinrichsen et al.
- D315,124 S 3/1991 Baus
- D379,789 S 6/1997 Schuster et al.
- D388,040 S 12/1997 de Barsy
- D459,696 S 7/2002 Robert et al.
- D541,733 S \* 5/2007 Lhospitalier ..... D12/548
- D555,080 S \* 11/2007 Radulescu ..... D12/587
- D557,655 S \* 12/2007 Thiebaud ..... D12/584
- D583,310 S \* 12/2008 Dixon et al. .... D12/588
- D589,436 S \* 3/2009 Beha et al. .... D12/579

\* cited by examiner

*Primary Examiner*—Caron Veynar

*Assistant Examiner*—Katrina A Kile

(74) *Attorney, Agent, or Firm*—Buchanan Ingersoll & Rooney PC

(57) **CLAIM**

The ornamental design for a pneumatic tire, as shown and described.

**DESCRIPTION**

FIG. 1 is a front elevational view of the pneumatic tire showing my new design, it being understood that the tire pattern repeats circumferentially throughout the outer circumference;

FIG. 2 is a perspective view of one side of the pneumatic tire shown in FIG. 1; and,

FIG. 3 is a side elevational view of one side of the pneumatic tire shown in FIG. 1, the opposite side being of identical appearance.

In the drawings, the broken lines show the inner bead and sidewall of a pneumatic tire and form no part of the claimed design.

**1 Claim, 3 Drawing Sheets**

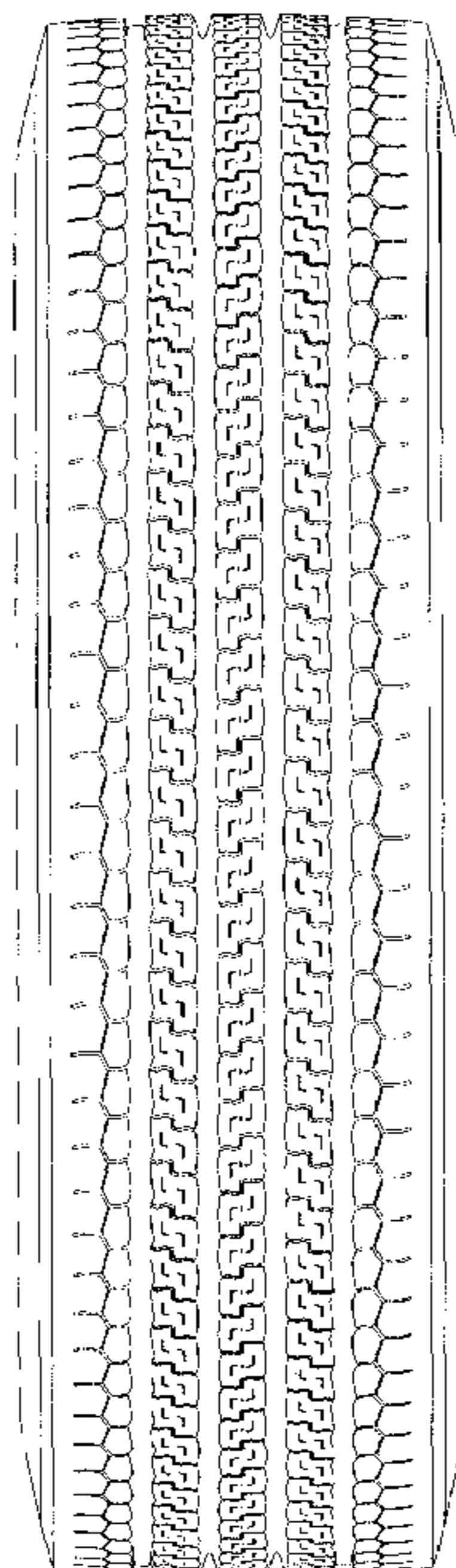

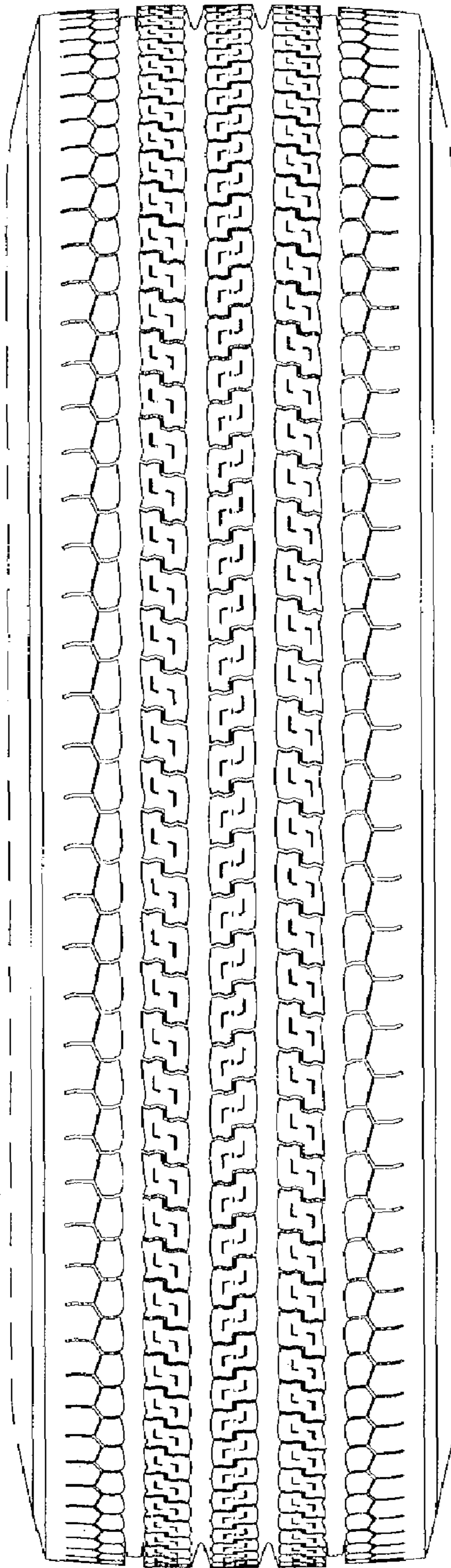

FIG. 1

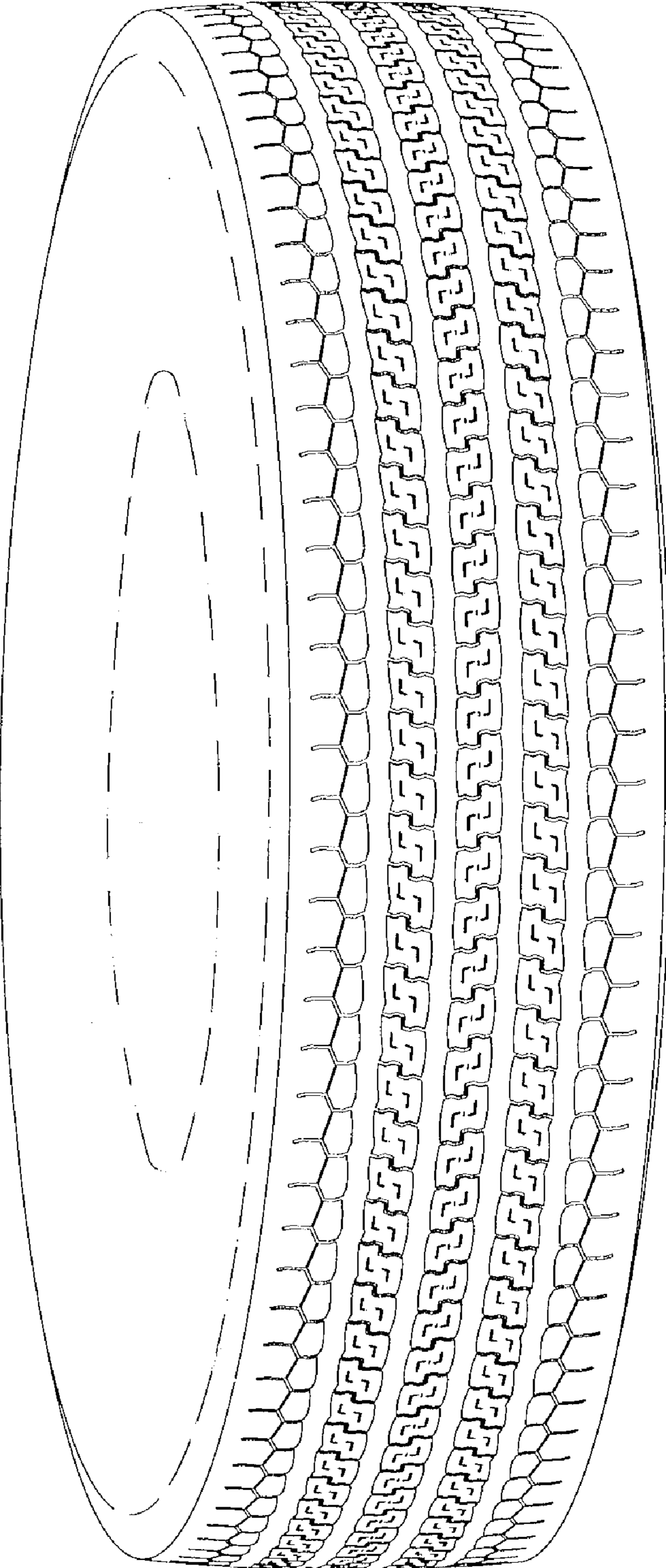
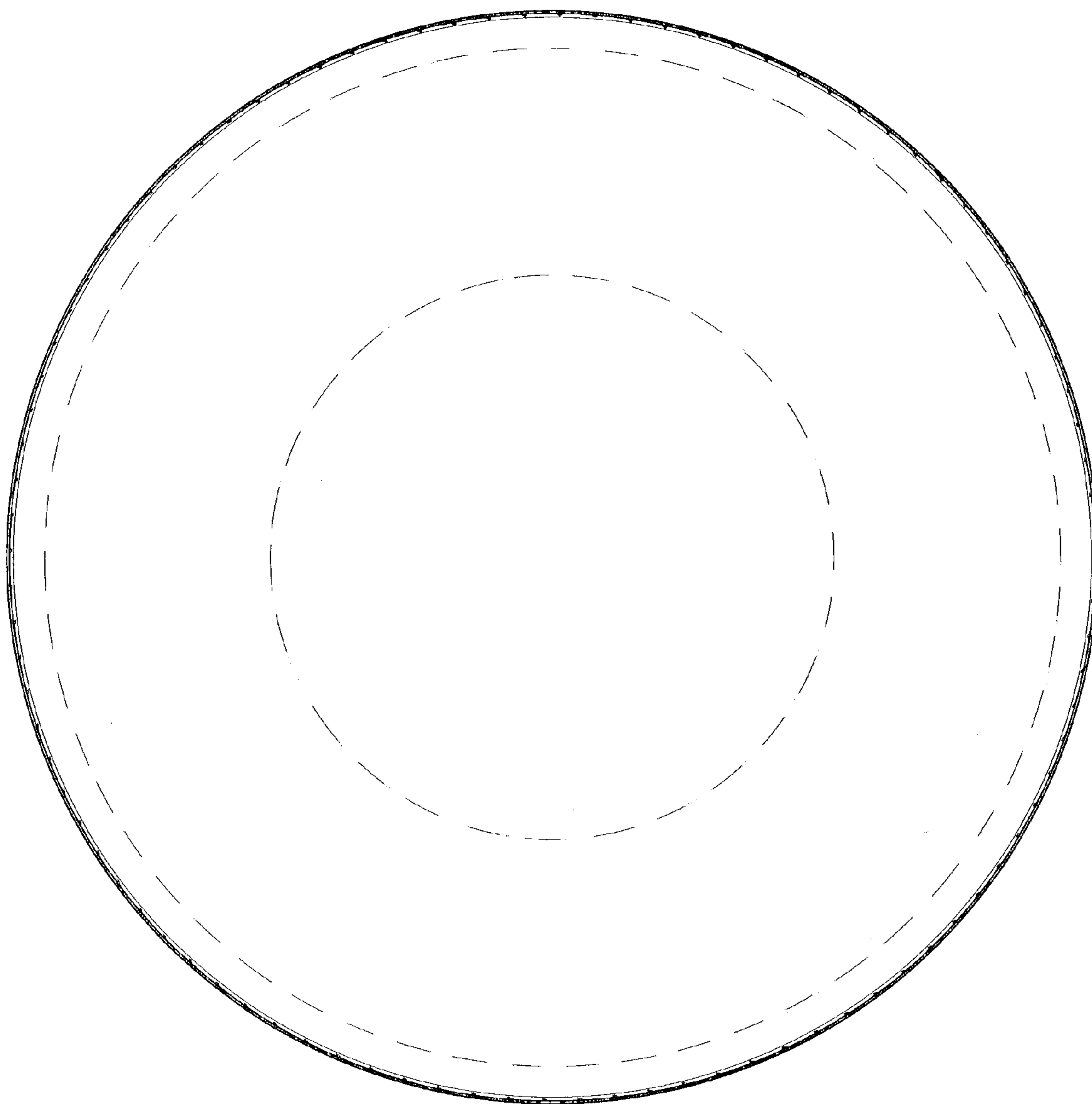

FIG. 2



*FIG. 3*