



US00D615483S

(12) **United States Design Patent**  
**Godeau**

(10) **Patent No.:** **US D615,483 S**  
(45) **Date of Patent:** **\*\* May 11, 2010**

- (54) **PNEUMATIC TIRE** D556,671 S \* 12/2007 Nonaka ..... D12/567
- (75) Inventor: **Gilles Godeau**, Clermont-Ferrand (FR) D559,772 S \* 1/2008 Souchet ..... D12/579
- (73) Assignee: **Michelin Recherche et Technique S.A.**, Granges-Paccot (CH) D567,751 S \* 4/2008 Cazin-Bourguignon et al. . D12/601
- (\*\*) Term: **14 Years** D571,285 S \* 6/2008 Ochi ..... D12/549
- (21) Appl. No.: **29/309,279** D588,528 S \* 3/2009 de Barsy ..... D12/588
- (22) Filed: **Jul. 17, 2008** D589,436 S \* 3/2009 Beha et al. .... D12/579
- (30) **Foreign Application Priority Data** D590,327 S \* 4/2009 Barrett ..... D12/579
- (51) **LOC (9) Cl.** ..... **12-15** D601,083 S \* 9/2009 Williamson et al. .... D12/583
- (52) **U.S. Cl.** ..... **D12/598** D604,232 S \* 11/2009 Gannon et al. .... D12/600
- (58) **Field of Classification Search** ..... D12/503, D605,581 S \* 12/2009 Yamaguchi et al. .... D12/594

\* cited by examiner

*Primary Examiner*—Caron Veynar  
*Assistant Examiner*—Katrina A Kile  
(74) *Attorney, Agent, or Firm*—Buchanan Ingersoll & Rooney PC

- (51) **LOC (9) Cl.** ..... **12-15**
- (52) **U.S. Cl.** ..... **D12/598**
- (58) **Field of Classification Search** ..... D12/503, D12/505, 533, 534, 535, 536, 537, 543, 547, D12/548, 549, 550, 564, 565, 566, 567, 568, D12/569–572, 579, 583–588, 594, 595, 596, D12/597, 598, 599, 600–604; 152/209.1, 152/209.8, 209.9, 209.18, 209.25, 209.28  
See application file for complete search history.

(57) **CLAIM**

The ornamental design for a pneumatic tire, as shown and described.

**DESCRIPTION**

FIG. 1 is an end elevational view of one end of a pneumatic tire showing my new design;  
FIG. 2 is an end elevational view of the opposite end of the pneumatic tire shown in FIG. 1;  
FIG. 3 is a side elevational view of one side of the pneumatic tire shown in FIG. 1;  
FIG. 4 is a side elevational view of the opposite side of the pneumatic tire shown in FIG. 1; and,  
FIG. 5 is a perspective view of one side of the pneumatic tire shown in FIG. 1.

In the drawings, the broken lines show the sidewall of a pneumatic tire only and form no part of the claimed design.

- (56) **References Cited**
- U.S. PATENT DOCUMENTS
- D211,770 S 7/1968 Zimmerman et al.
- D250,405 S 11/1978 Nyblom
- D349,670 S 8/1994 Ichiki
- D350,101 S 8/1994 de Barsy
- D388,040 S 12/1997 de Barsy
- D423,422 S 4/2000 Selover et al.
- D432,956 S 10/2000 Ricquet
- D432,957 S 10/2000 Ricquet
- D458,580 S 6/2002 Young et al.
- D525,186 S 7/2006 Martin
- D541,736 S \* 5/2007 Helt ..... D12/600

**1 Claim, 5 Drawing Sheets**

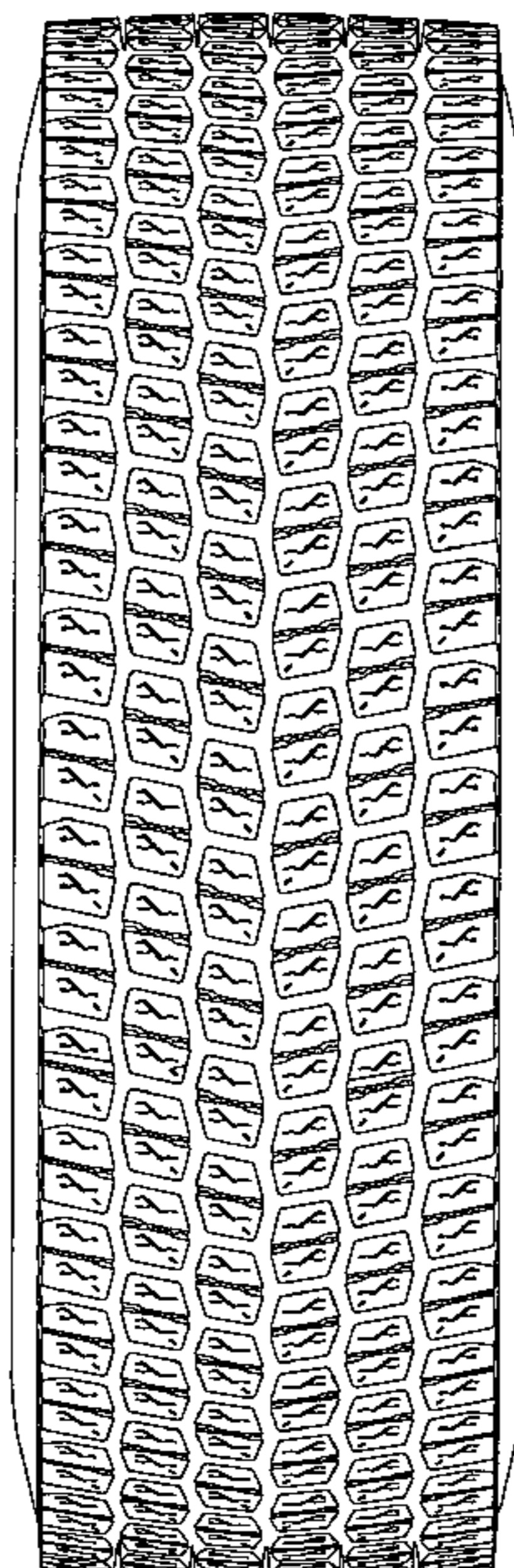

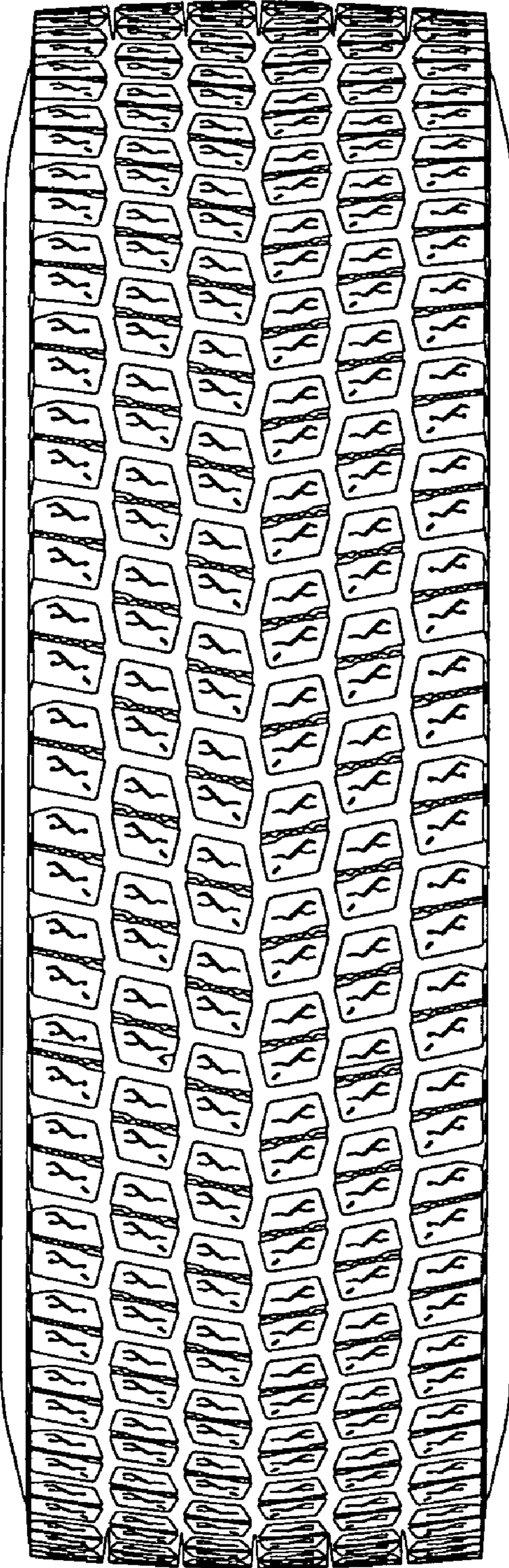

FIG. 1

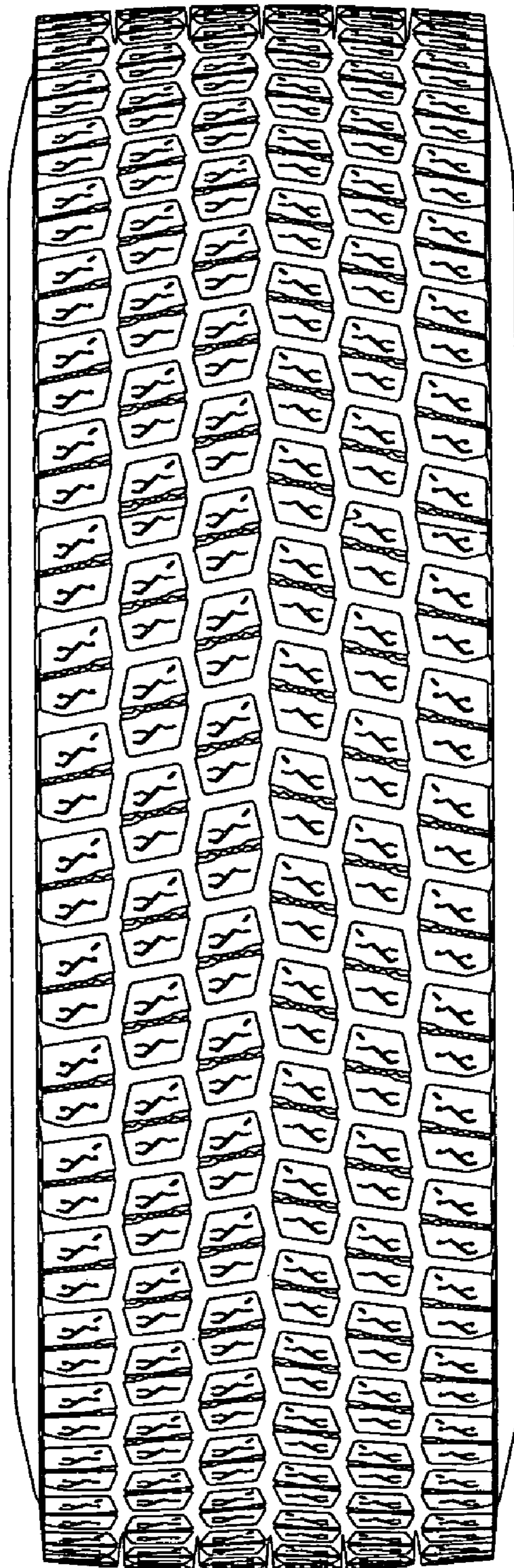

FIG. 2

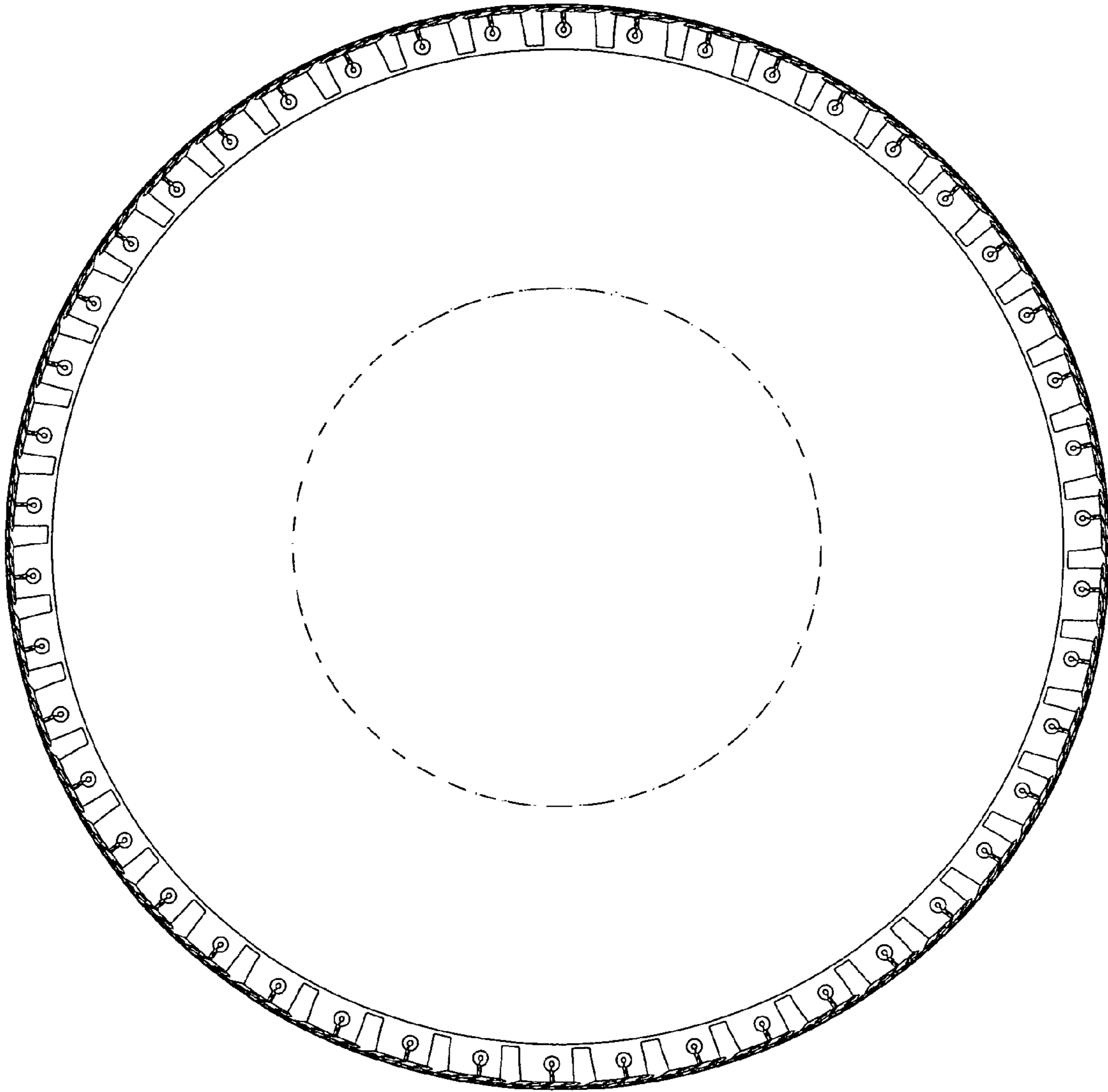

FIG. 3

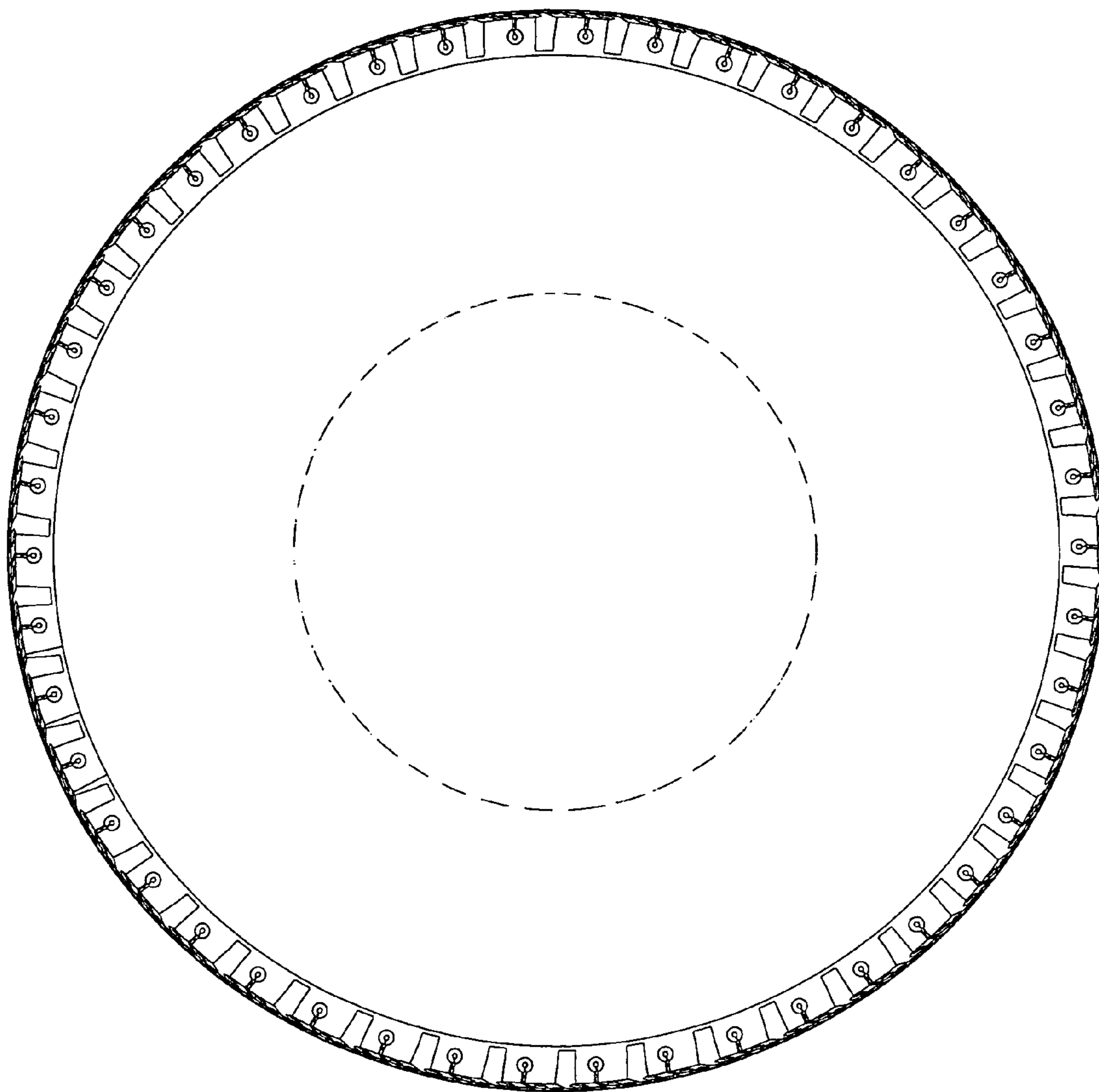

FIG. 4

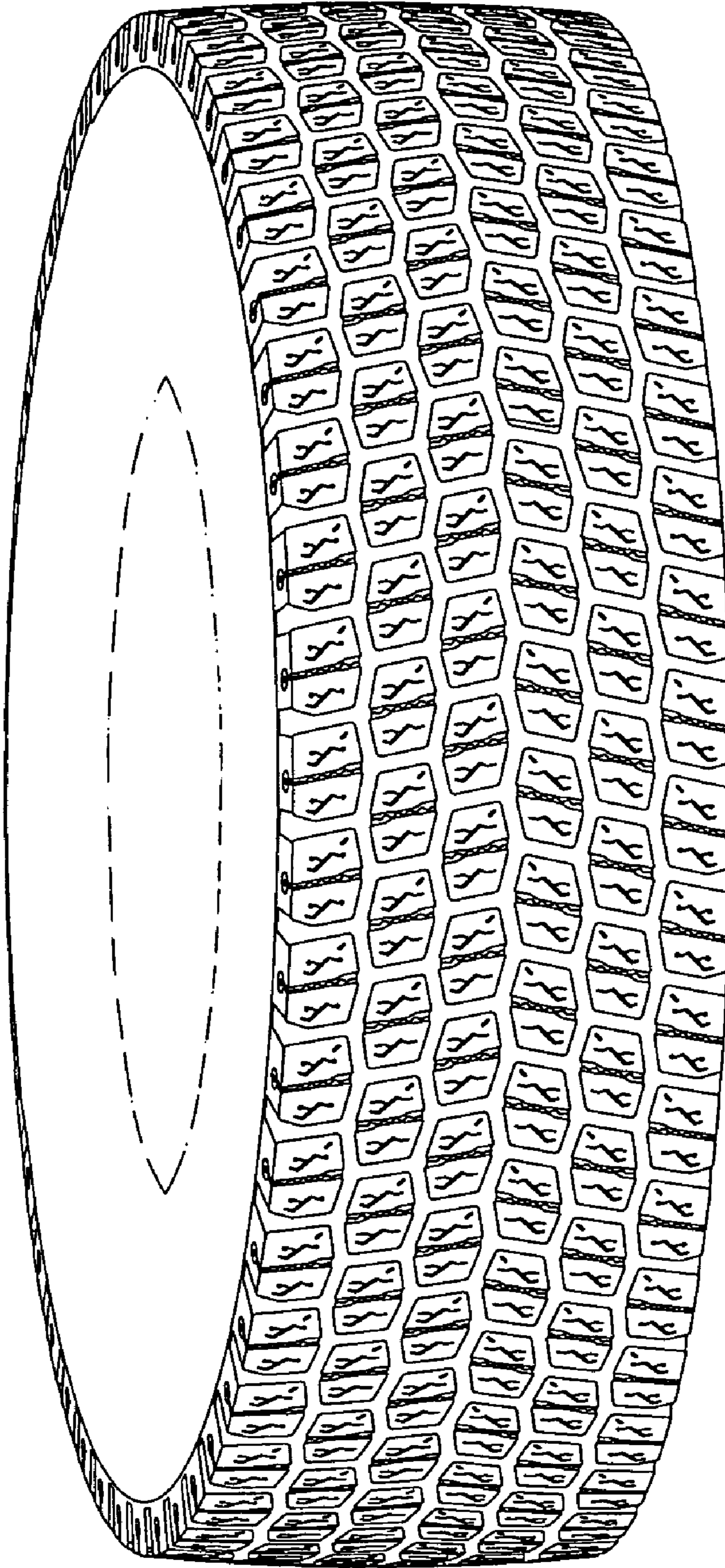

FIG. 5