



US00D615482S

(12) **United States Design Patent**
Nakano

(10) **Patent No.:** **US D615,482 S**
(45) **Date of Patent:** **** May 11, 2010**

(54) **AUTOMOBILE TIRE TREAD**

D602,853 S * 10/2009 Nopper et al. D12/600

(75) Inventor: **Tomoya Nakano**, Hiratsuka (JP)

FOREIGN PATENT DOCUMENTS

(73) Assignee: **The Yokohama Rubber Co., Ltd.** (JP)

JP	D955869	6/1996
JP	D970141	12/1996
JP	D1058431	1/2000
JP	D1234565	3/2005
JP	D1247249	8/2005

(**) Term: **14 Years**

(21) Appl. No.: **29/325,082**

* cited by examiner

(22) Filed: **Sep. 25, 2008**

Primary Examiner—Caron Veynar

Assistant Examiner—Katrina A Kile

(30) **Foreign Application Priority Data**

Mar. 31, 2008 (JP) 2008-008184

(74) *Attorney, Agent, or Firm*—SAIDMAN DesignLaw Group

(51) **LOC (9) Cl.** **12-15**

(57) **CLAIM**

(52) **U.S. Cl.** **D12/594**

The ornamental design for an automobile tire tread, as shown and described.

(58) **Field of Classification Search** D12/503,
D12/505, 533, 534, 535, 536, 537, 543, 547,
D12/548, 549, 550, 564, 565, 566, 567, 568,
D12/569–572, 579, 583–588, 594, 595, 596,
D12/597, 598, 599, 600–604; 152/209.1,
152/209.8, 209.9, 209.18, 209.25, 209.28

DESCRIPTION

FIG. 1 is a front-left side perspective view of an automobile tire tread showing my new design

See application file for complete search history.

FIG. 2 is a front-right side perspective view thereof;

(56) **References Cited**

U.S. PATENT DOCUMENTS

D531,115 S *	10/2006	Ikeda	D12/588
D541,736 S *	5/2007	Helt	D12/600
D563,863 S *	3/2008	Campana	D12/600
D581,351 S *	11/2008	Morrison et al.	D12/588
D585,821 S *	2/2009	Campana	D12/601
D588,137 S *	3/2009	Lawrence et al.	D14/444
D599,282 S *	9/2009	Nicolas	D12/588

FIG. 3 is a front view thereof; the top plan and bottom plan views being identical thereto; and,

FIG. 4 is a left side view thereof; the right side view is the same as the left side view thereof.

In the drawings, the broken lines show the inner bead and sidewall of an automobile tire tread and form no part of the claimed design.

1 Claim, 4 Drawing Sheets

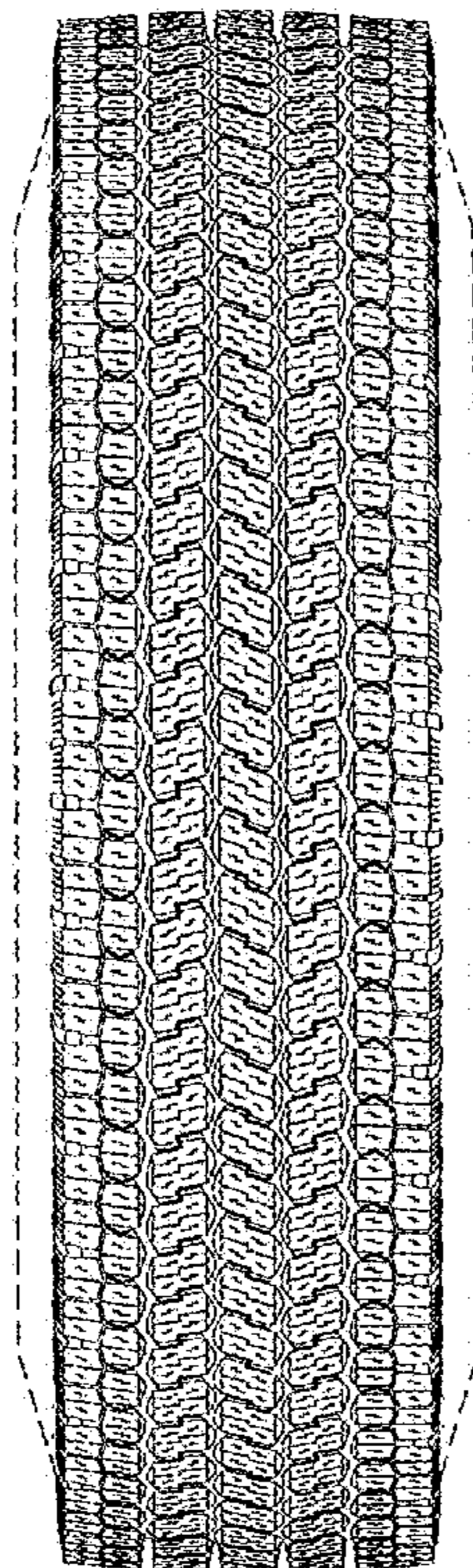

Fig. 1

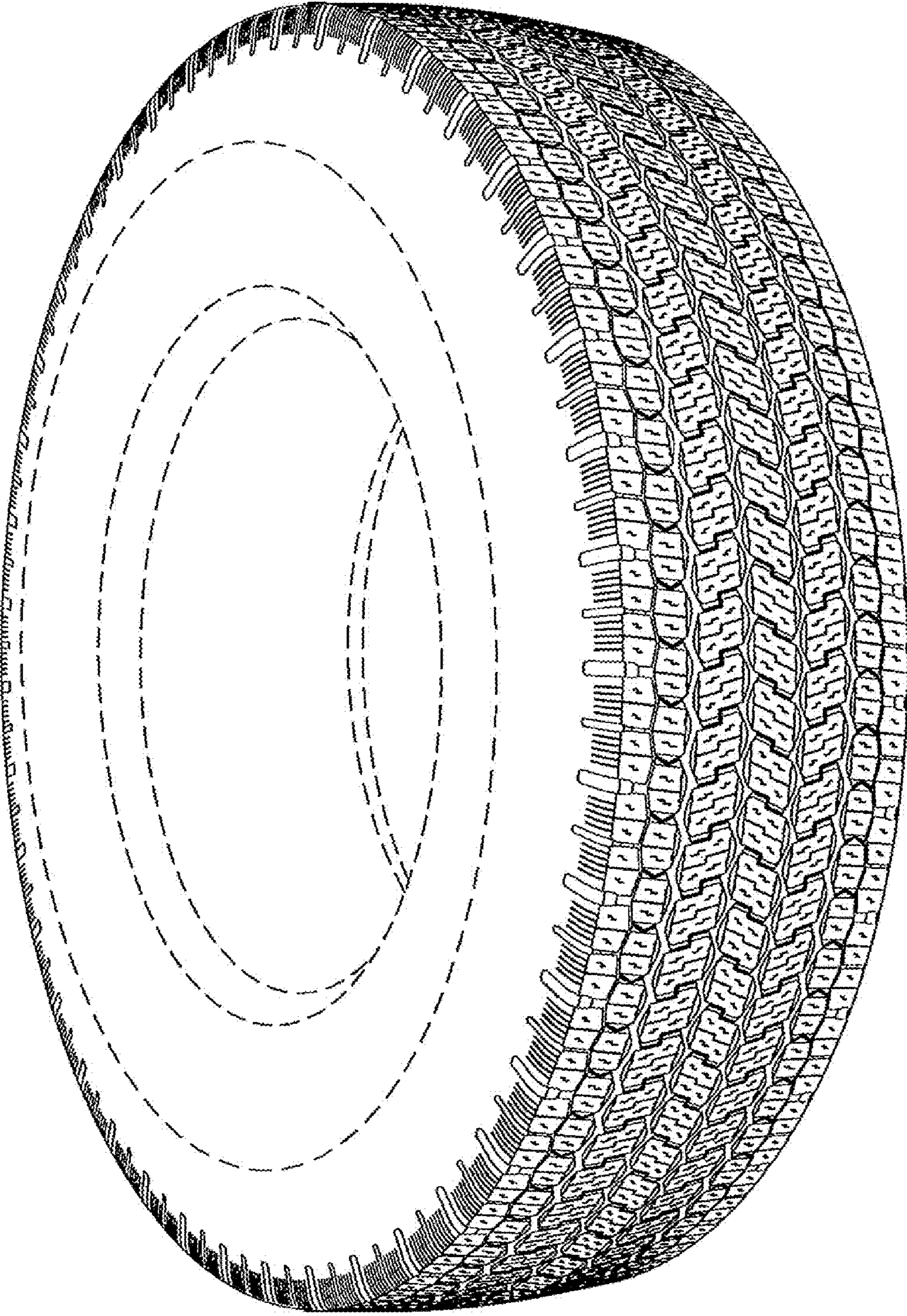

Fig.2

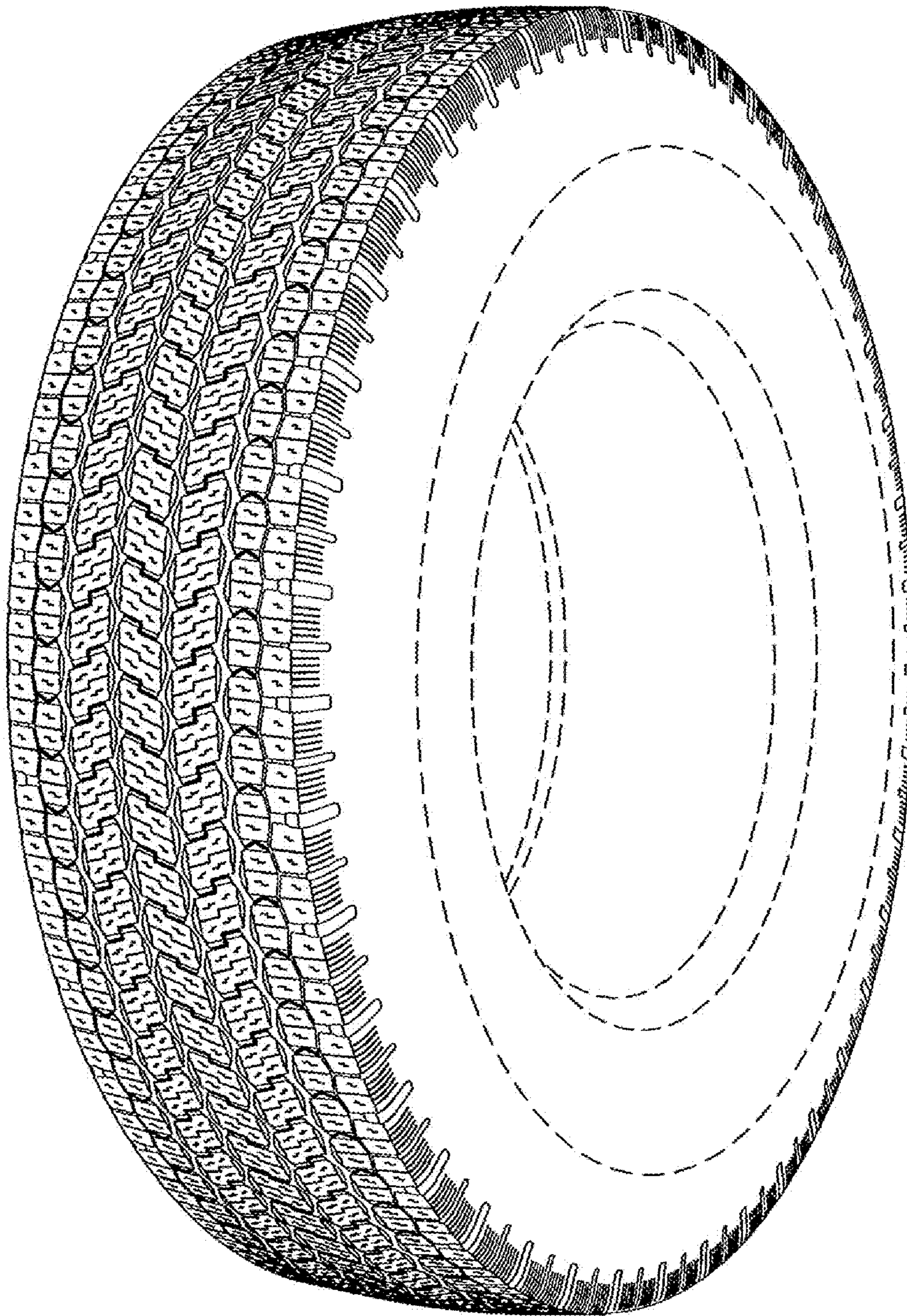

Fig.3

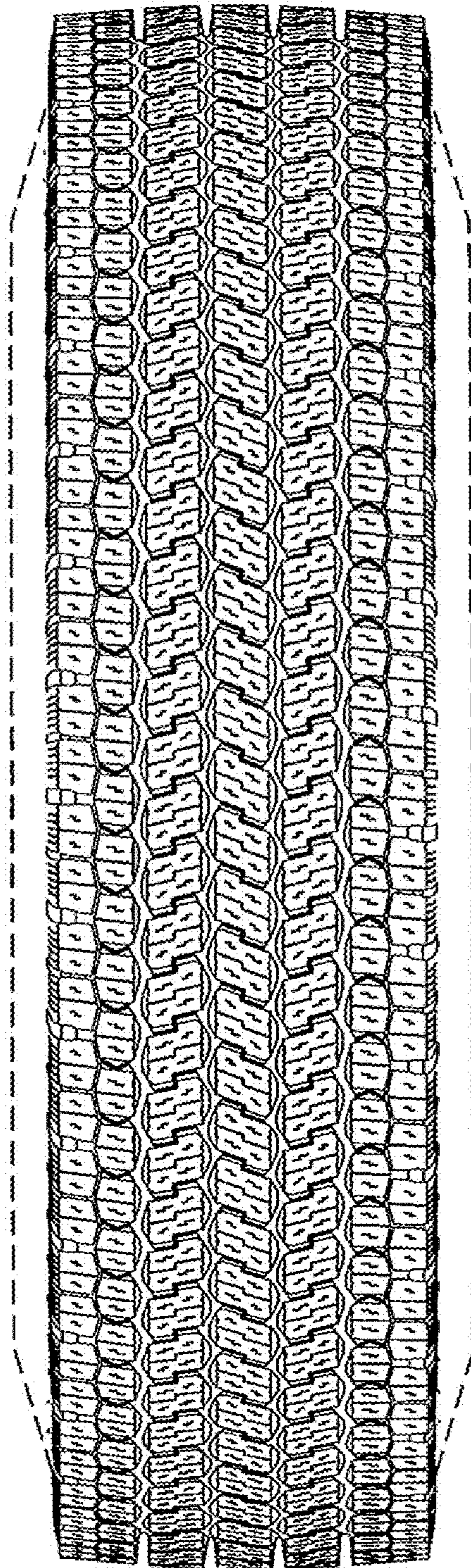

Fig.4

