



US00D615325S

(12) **United States Design Patent**
Holcomb

(10) **Patent No.:** **US D615,325 S**
(45) **Date of Patent:** **** May 11, 2010**

(54) **CABINET**

(75) Inventor: **Gregory Jon Holcomb**, Cedar Falls, IA (US)

(73) Assignee: **Waterloo Industries, Inc.**, Oak Creek, WI (US)

(**) Term: **14 Years**

(21) Appl. No.: **29/332,458**

(22) Filed: **Feb. 17, 2009**

(51) **LOC (9) Cl.** **06-06**

(52) **U.S. Cl.** **D6/494**

(58) **Field of Classification Search** D6/396,
D6/397, 432-448, 492, 494, 509, 510, 511,
D6/552, 559, 561; 312/107, 109, 138.1,
312/198, 204, 220, 237, 242-245, 249.1,
312/249.8, 257.1, 348.4; D25/47, 48

See application file for complete search history.

(56) **References Cited**

U.S. PATENT DOCUMENTS

D98,365 S	1/1936	Pumphrey	
D99,341 S	4/1936	Bond	
D100,165 S	6/1936	Kalpakoff	
2,424,217 A *	7/1947	Bales	312/257.1
2,667,058 A	1/1954	Skoglund	
2,678,705 A *	5/1954	Haines et al.	312/257.1
2,710,212 A	6/1955	Larimore	
2,773,729 A *	12/1956	Derman	312/257.1
3,003,800 A	10/1961	Hammond	
3,023,068 A	2/1962	Haag	
3,208,781 A	9/1965	Appleberry	
D205,522 S	8/1966	Doman	
3,288,508 A	11/1966	Maize et al.	
D218,080 S	7/1970	Sierzega	
D242,968 S	1/1977	Gulick	
4,120,549 A	10/1978	Bureau	
D296,165 S	6/1988	Ferguson et al.	
D305,708 S	1/1990	Newhouse	
D313,709 S *	1/1991	Offredi	D6/446

D318,963 S	8/1991	Haseke et al.	
D327,967 S	7/1992	Hikawa	
D341,253 S	11/1993	Ballman et al.	
D341,273 S	11/1993	Koguma	
5,261,712 A	11/1993	Walter	
5,332,305 A	7/1994	Slivon et al.	
D355,312 S	2/1995	Wolf	
D355,313 S *	2/1995	Breen et al. D6/446
5,443,311 A	8/1995	Kadlecek et al.	

(Continued)

Primary Examiner—Mimosa De

(74) *Attorney, Agent, or Firm*—Calfee, Halter & Griswold LLP

(57) **CLAIM**

I claim the ornamental design for a cabinet, as shown and described.

DESCRIPTION

FIG. 1 is a front perspective view of a cabinet showing the new design;

FIG. 2 is a front view of the cabinet of FIG. 1;

FIG. 3 is a rear view of the cabinet of FIG. 1;

FIG. 4 is a left side view of the cabinet of FIG. 1;

FIG. 5 is a right side view of the cabinet of FIG. 1;

FIG. 6 is a top view of the cabinet of FIG. 1; and,

FIG. 7 is a bottom view of the cabinet of FIG. 1.

The broken lines shown in the drawings are for illustrative purposes only and form no part of the claimed design.

1 Claim, 5 Drawing Sheets

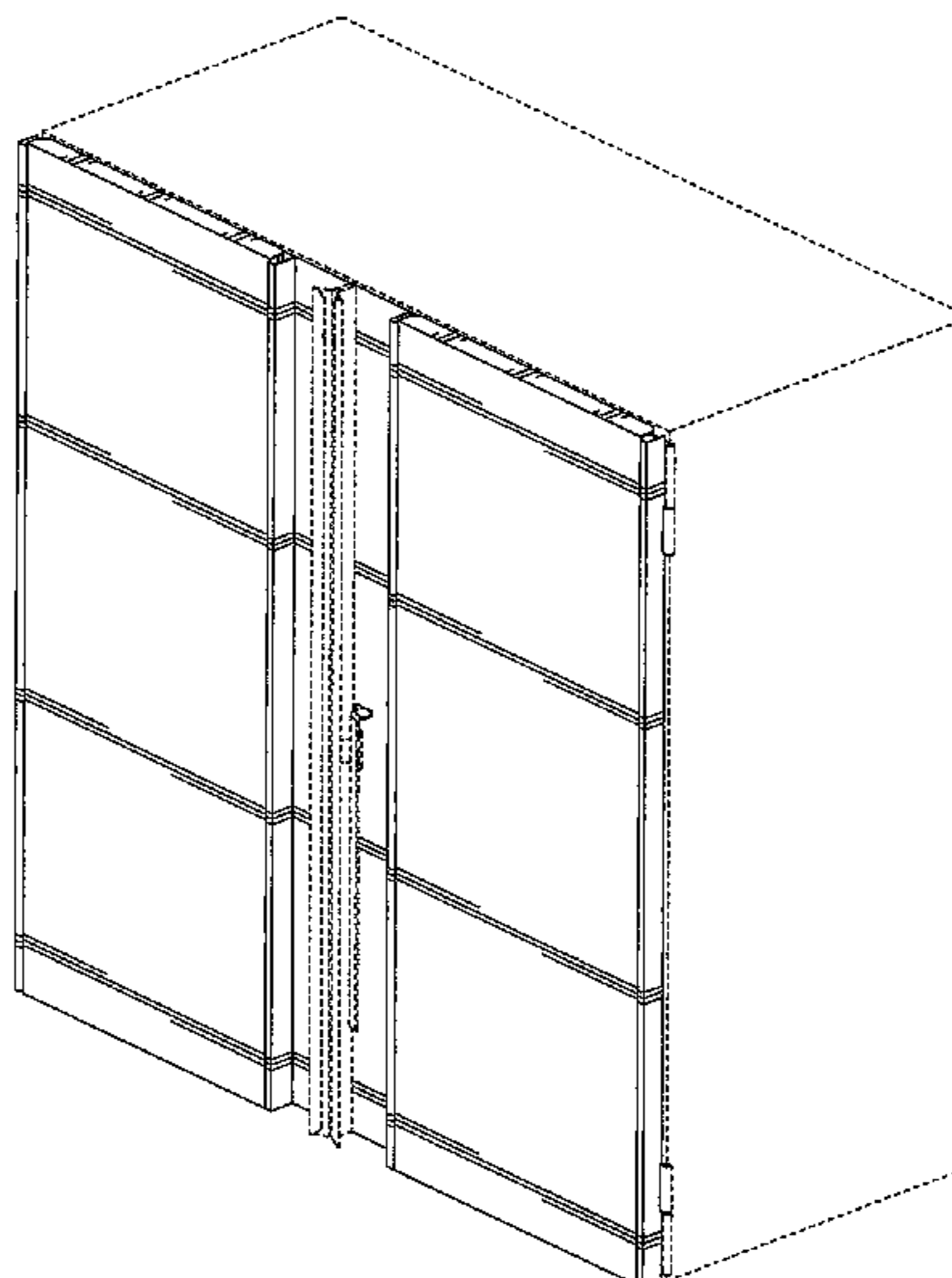

US D615,325 S

Page 2

U.S. PATENT DOCUMENTS

D361,910 S	9/1995	Maple et al.		D453,074 S	1/2002	Johnston
D364,468 S	11/1995	Maple		6,347,847 B1	2/2002	Tiramani et al.
D365,154 S	12/1995	Maple		D455,902 S	4/2002	Wolf
D365,225 S *	12/1995	Poortvliet et al.	D6/446	D457,704 S	5/2002	Fiscus et al.
D370,342 S	6/1996	Gwyther		D459,613 S *	7/2002	Grosfillex D6/436
D370,572 S	6/1996	Lin		D459,614 S	7/2002	Grosfillex
D372,378 S	8/1996	Kruger		D470,687 S	2/2003	Binse et al.
D375,168 S	10/1996	Hunt et al.		D474,049 S	5/2003	Wakasugi et al.
5,603,559 A	2/1997	Yemini		6,561,601 B1	5/2003	Maffeo
5,607,214 A	3/1997	Pierce et al.		D476,824 S	7/2003	Cockrell et al.
D381,166 S	7/1997	Bonazza		D492,134 S *	6/2004	Moon et al. D6/446
D382,138 S *	8/1997	Mann	D6/445	D496,540 S	9/2004	Moon et al.
D384,419 S	9/1997	Dickinson et al.		D499,275 S	12/2004	Grosfillex
D384,520 S *	10/1997	Bergelin	D6/445	D499,276 S *	12/2004	Grosfillex D6/446
D384,522 S *	10/1997	Bergelin	D6/445	D501,616 S	2/2005	Walker
D385,722 S	11/1997	Yemini		D505,237 S	5/2005	Schmidt et al.
D386,626 S	11/1997	Yemini		D506,090 S	6/2005	Ben-Or
5,720,535 A	2/1998	Mehman		D511,632 S	11/2005	Lown
D392,477 S *	3/1998	De Blaay	D6/446	D514,854 S	2/2006	Schmidt et al.
D393,541 S	4/1998	Calmeise		D516,835 S *	3/2006	Netto et al. D6/446
D393,724 S	4/1998	Sagol		D517,805 S	3/2006	Hosking
D394,562 S	5/1998	Di Blasi		D520,264 S	5/2006	Mehmen et al.
D397,262 S	8/1998	Thomas		D520,784 S	5/2006	Schmidt et al.
5,857,757 A	1/1999	Bieker et al.		D526,782 S	8/2006	Hosking
D407,385 S	3/1999	Belanger et al.		D526,815 S	8/2006	Nowotarski et al.
D412,626 S	8/1999	Johnson et al.		D526,816 S	8/2006	Nowotarski et al.
5,975,660 A	11/1999	Tisbo et al.		D527,927 S	9/2006	Nowotarski et al.
6,039,417 A	3/2000	Snoke et al.		D528,824 S	9/2006	Grosfillex
D422,807 S	4/2000	Tisbo et al.		D532,626 S *	11/2006	McDiarmid et al. D6/446
D423,818 S	5/2000	Holcomb et al.		D532,991 S	12/2006	Gozzi et al.
D427,807 S	7/2000	Holcomb et al.		D534,010 S	12/2006	O'Reilly
6,109,709 A	8/2000	Holcomb et al.		D547,160 S	7/2007	Hand
D430,426 S	9/2000	Bieker et al.		D553,389 S *	10/2007	Marcus et al. D6/446
D431,733 S *	10/2000	Zimmerman	D6/446	D554,370 S	11/2007	Hand
D434,584 S *	12/2000	Zaidman	D6/510	D554,864 S	11/2007	Hand
D434,928 S	12/2000	Poli		D560,079 S	1/2008	Mehmen
D435,741 S	1/2001	Schlereth		D563,103 S	3/2008	Hand
6,176,559 B1	1/2001	Tiramani et al.		D577,523 S	9/2008	Mehmen
D440,086 S *	4/2001	Morrow	D6/510	D580,195 S	11/2008	Daino et al.
D446,408 S	8/2001	Mathieu et al.		D602,723 S *	10/2009	Daino et al. D6/561
D448,168 S	9/2001	Johnston		2002/0030425 A1	3/2002	Tiramani et al.
D449,181 S	10/2001	Story et al.		2003/0127956 A1	7/2003	Stoever

* cited by examiner

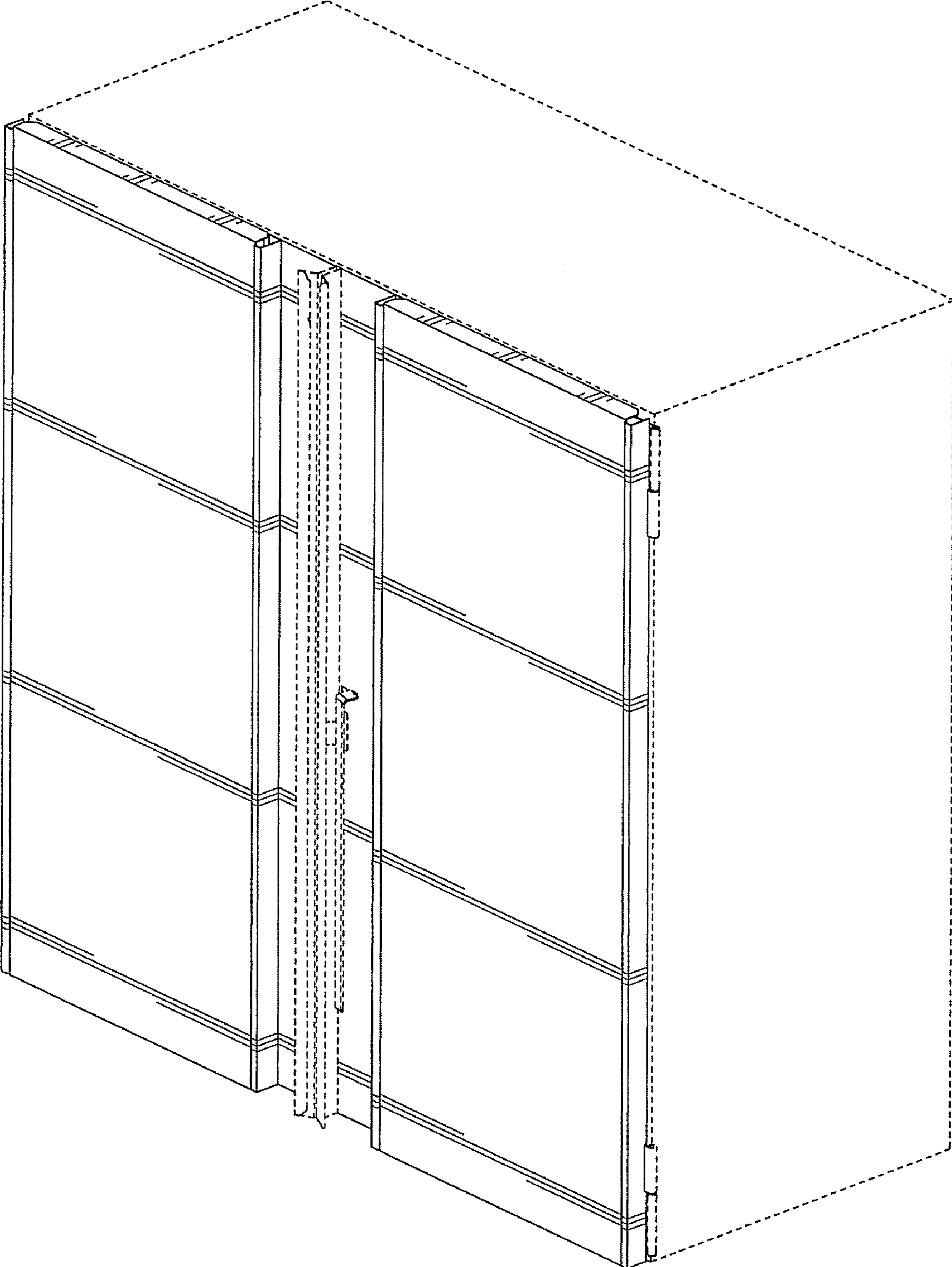

FIG. 1

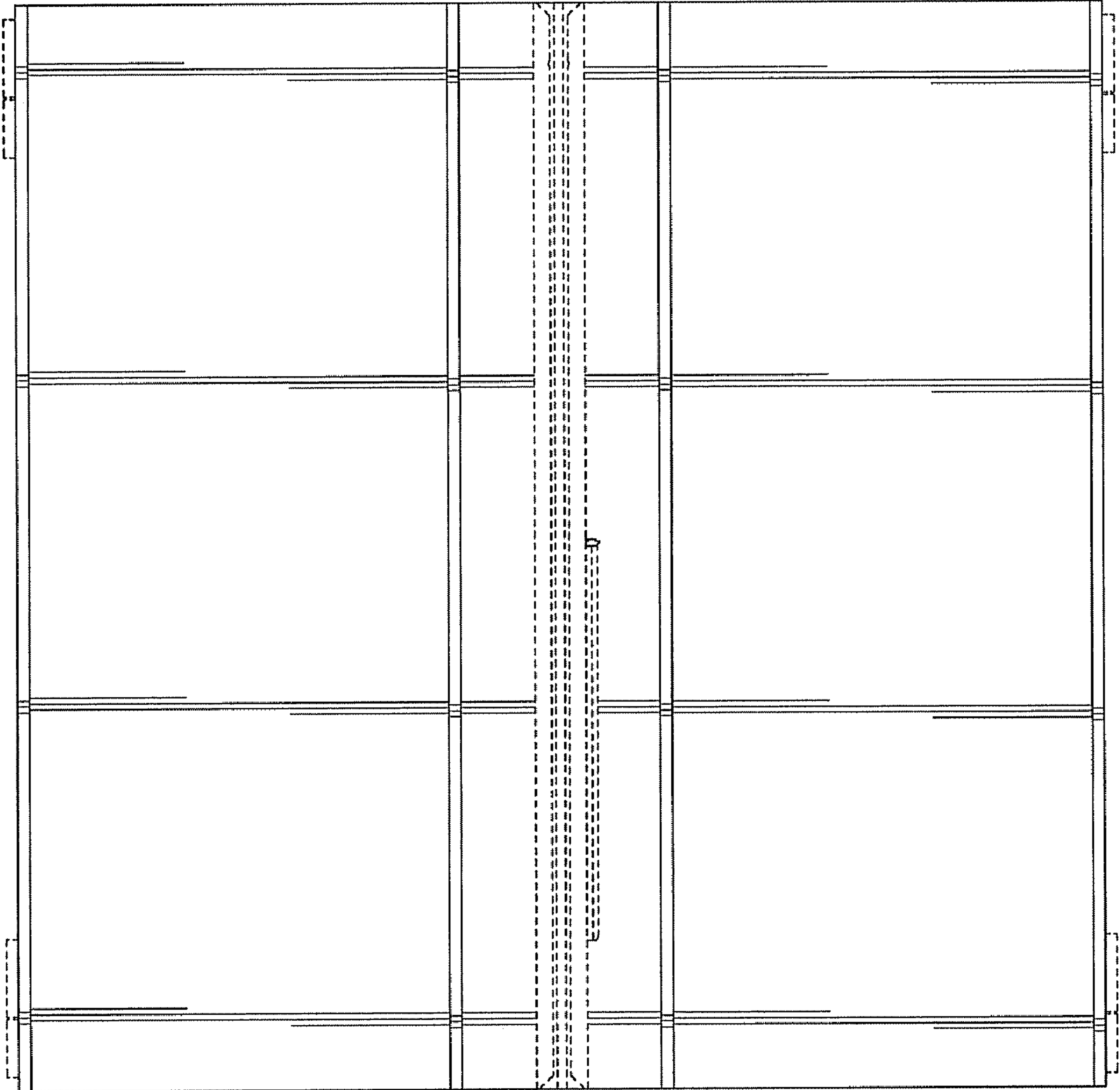

FIG. 2

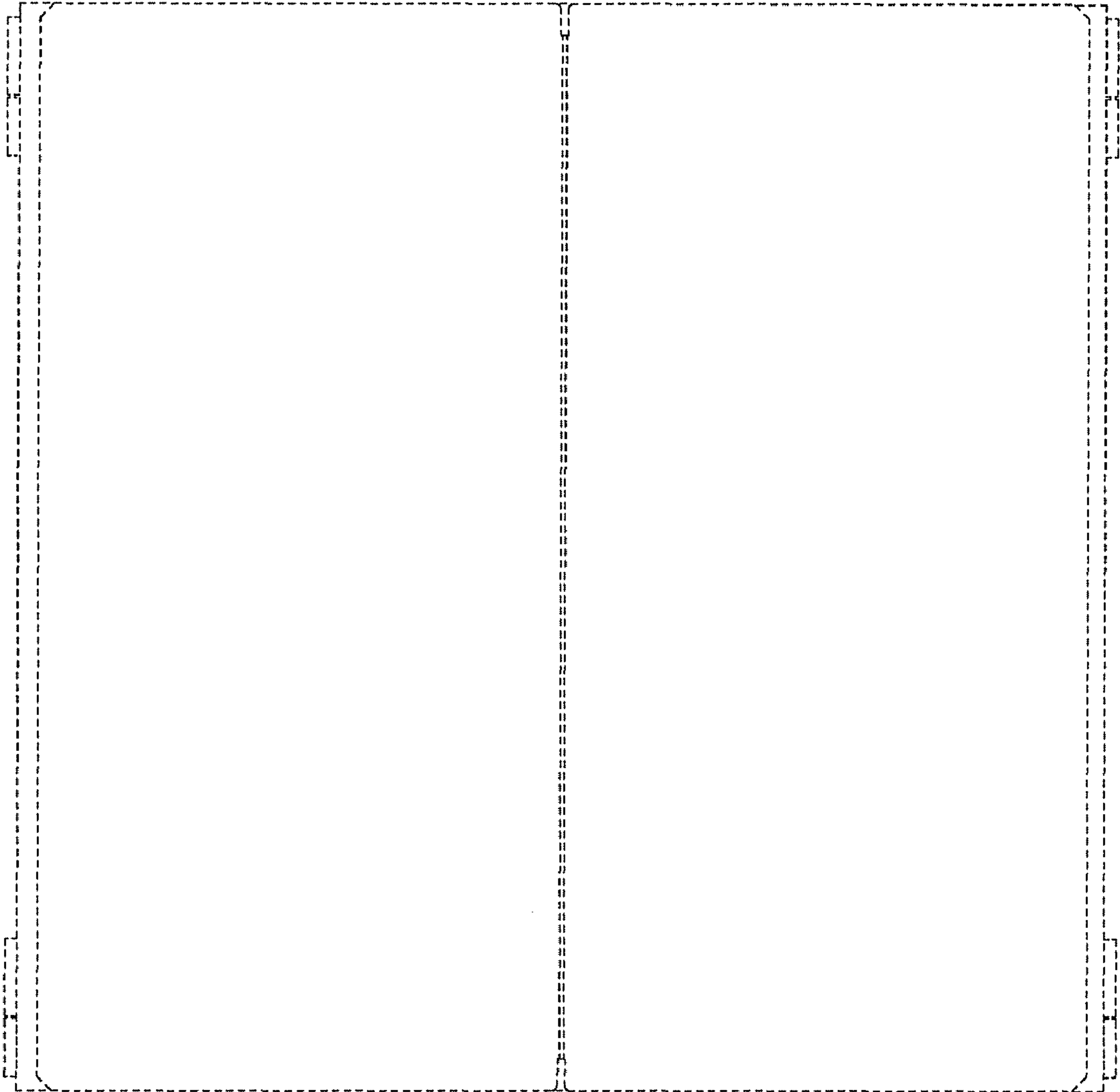

FIG. 3

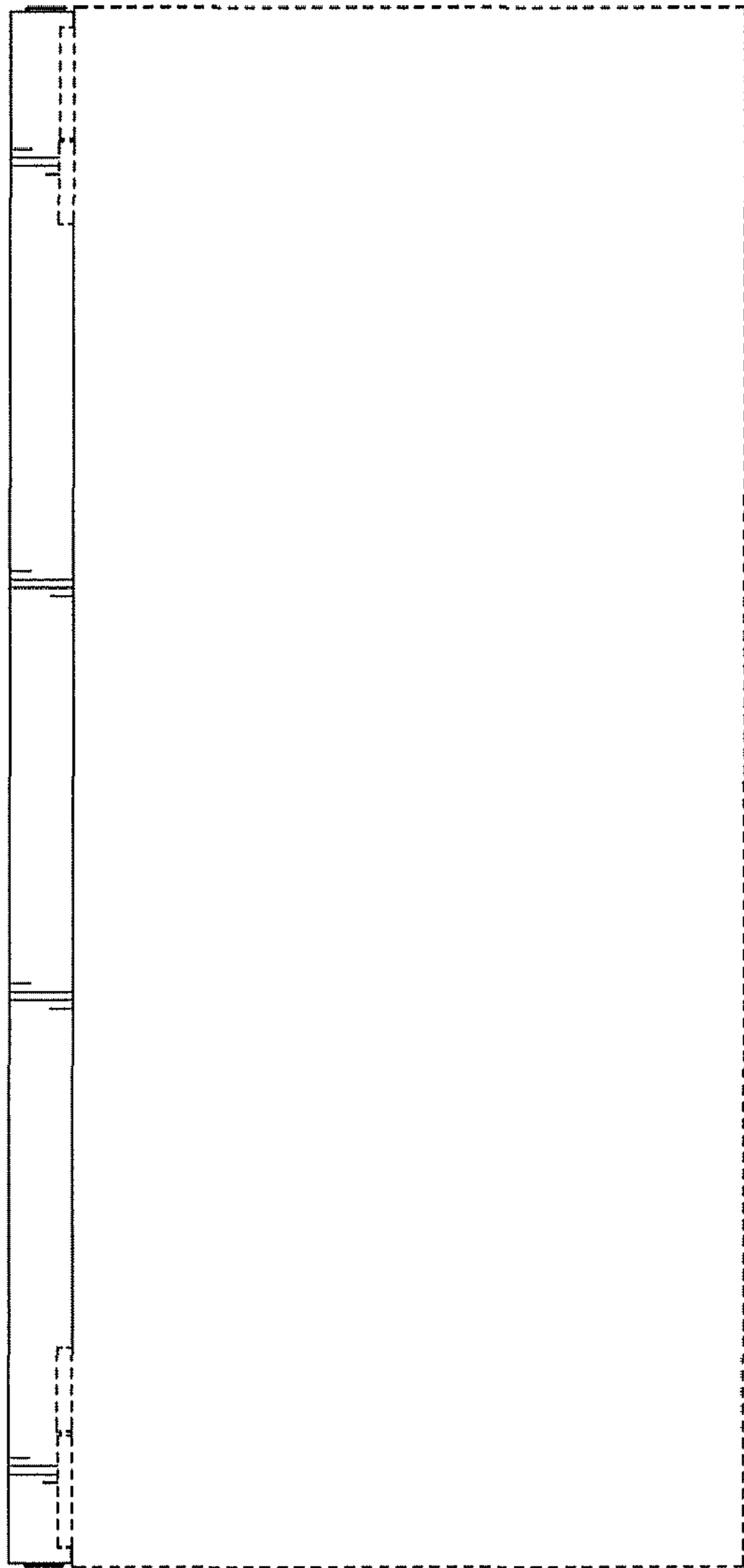

FIG. 4

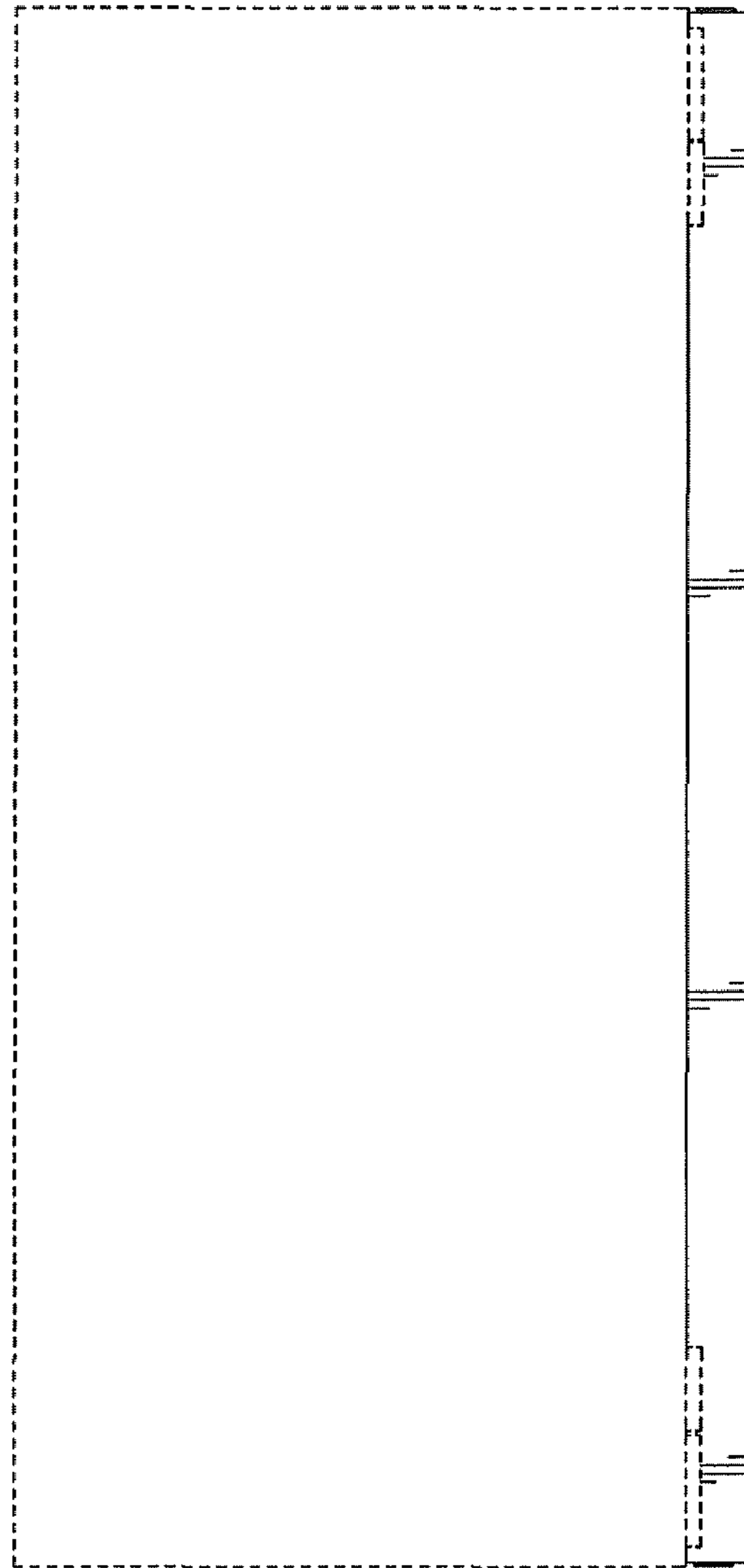

FIG. 5

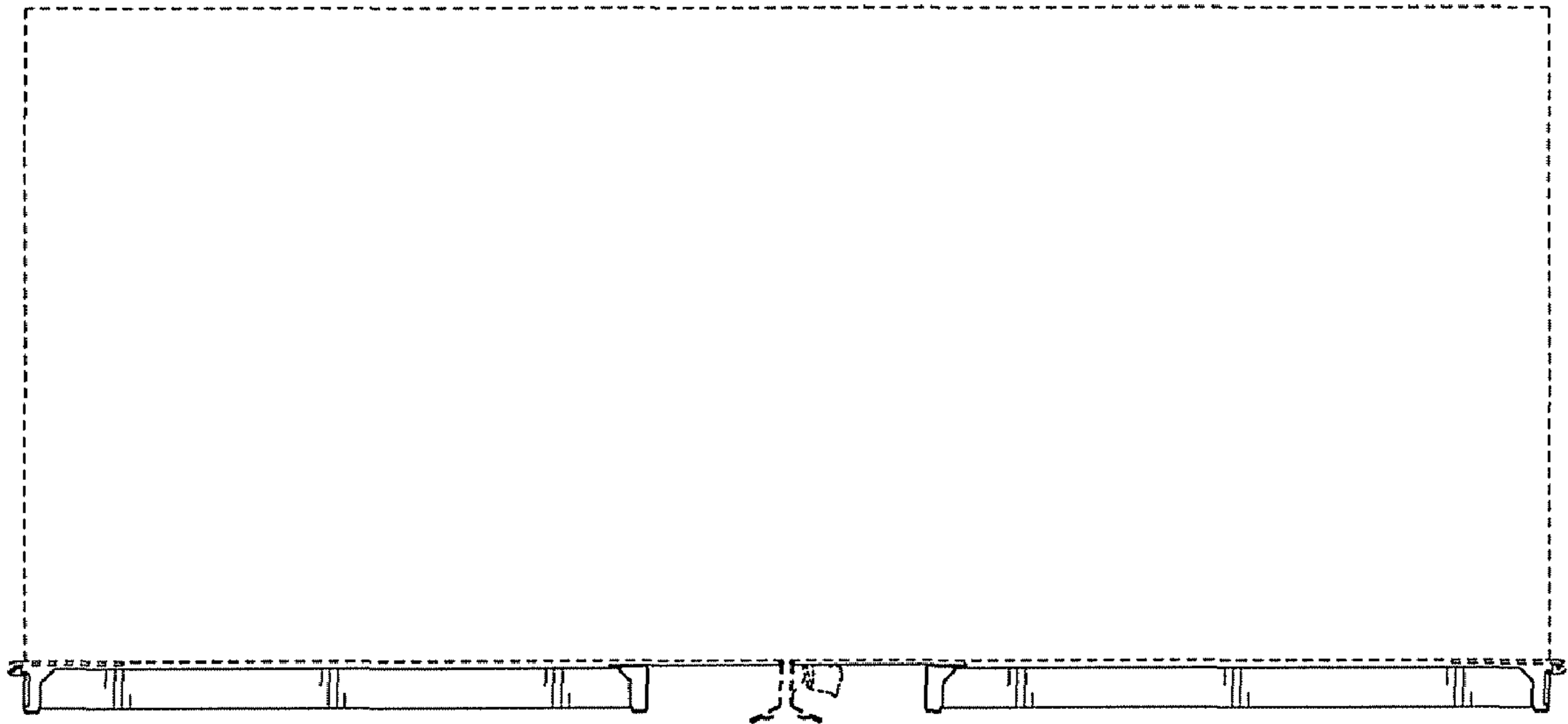

FIG. 6

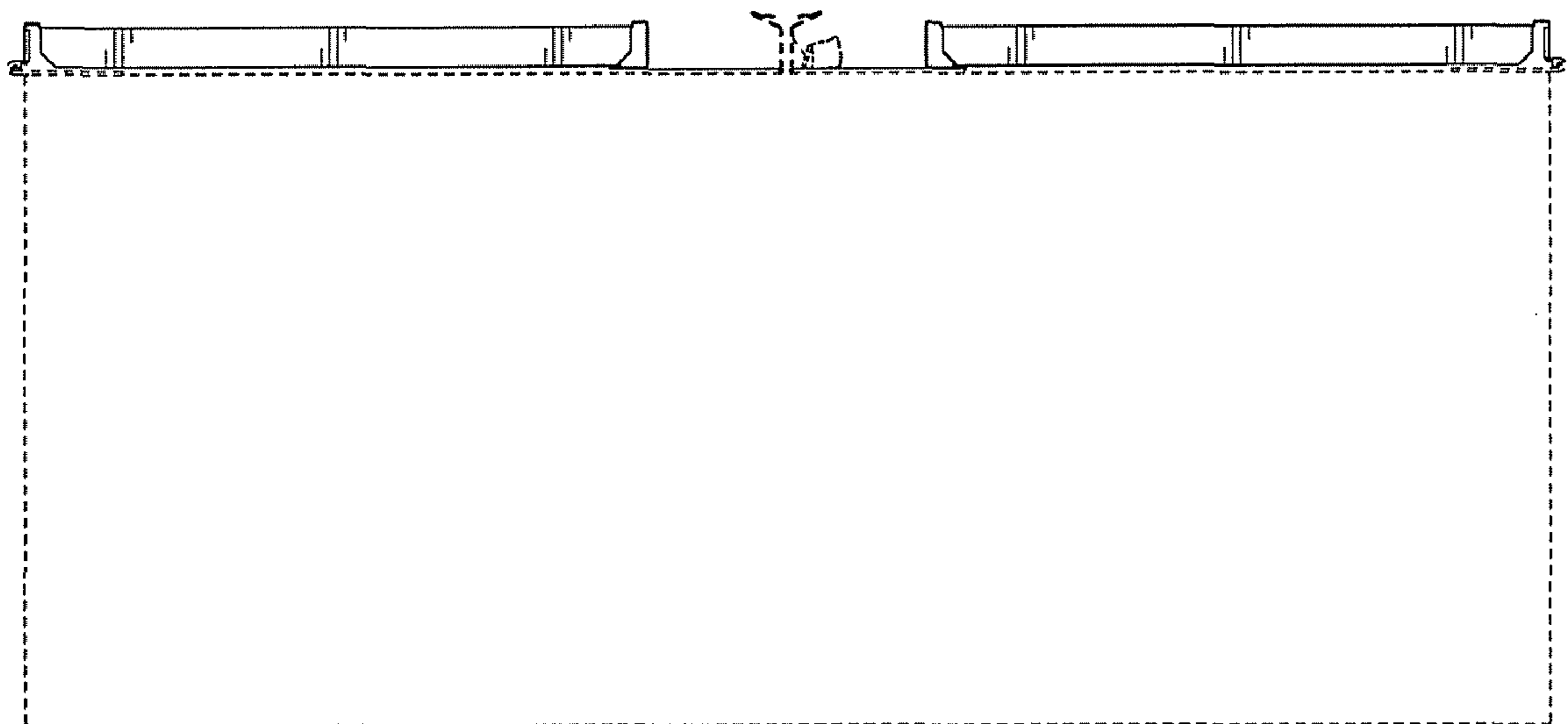

FIG. 7