

(12) **United States Design Patent**
Valls

(10) **Patent No.:** **US D615,211 S**
(45) **Date of Patent:** **** May 4, 2010**

(54) **BRIDGE AND GONDOLA SYSTEM**

(76) Inventor: **Santiago Calatrava Valls**, 711, Park Ave., New York, NY (US) 10071

(**) Term: **14 Years**

(21) Appl. No.: **29/253,668**

(22) Filed: **Feb. 10, 2006**

(51) **LOC (9) Cl.** **25-03**

(52) **U.S. Cl.** **D25/1; D12/37**

(58) **Field of Classification Search** **D25/1;**
14/8, 13, 18, 20–23, 73; D12/36–40; 104/89,
104/94, 106, 118, 281, 287

See application file for complete search history.

(56) **References Cited**

U.S. PATENT DOCUMENTS

3,094,079 A * 6/1963 Greil 105/150

(Continued)

Primary Examiner—T. Chase Nelson

Assistant Examiner—Kathleen M Sims

(74) *Attorney, Agent, or Firm*—Jason A. Bernstein; Barnes & Thornburg LLP

(57) **CLAIM**

The ornamental design for a bridge and gondola system, as shown and described.

DESCRIPTION

FIG. 1 is a top plan view of a bridge and gondola showing my new design;

FIG. 2 is an enlarged top plan view of a first aspect thereof taken along line 2 of the circled portion in FIG. 1;

FIG. 3 is an enlarged top plan view of a second aspect thereof taken along line 3 of the circled portion in FIG. 1;

FIG. 4 is an enlarged top plan view of a third aspect thereof taken along line 4 of the circled portion in FIG. 1;

FIG. 5 is a side elevation view of a fourth aspect thereof taken along line 5 of the circled portion in FIG. 1;

FIG. 6 is a side elevation view of a fifth aspect thereof taken along line 6 of the circled portion in FIG. 1;

FIG. 7 is an enlarged side elevation view of the left portion thereof taken along line 7 of the circled portion in FIG. 5;

FIG. 8 is an enlarged side elevation view of the right portion thereof taken along line 8 of the circled portion in FIG. 5;

FIG. 9 is an enlarged side elevation view of the center portion thereof taken along line 9 of the circled portion in FIG. 6;

FIG. 10 is an enlarged side elevation view of the right portion thereof taken along line 10 of the circled portion in FIG. 6;

FIG. 11 is an enlarged side elevation view of a portion of the gondola;

FIG. 12 is a cross-sectional view thereof with both doors open taken along line 12 of FIG. 14;

FIG. 13 is a cross-sectional view thereof with the right door open taken along line 13 of FIG. 14;

FIG. 14 is a cross-sectional view thereof showing a first seating arrangement in phantom taken along line 14 of FIG. 11;

FIG. 15 is a side elevational view of an enlarged portion of the bridge and gondola system at the end point shown in FIG. 7 with a side view of two gondolas; and,

FIG. 16 is a side elevational view of an enlarged portion of the bridge and gondola system at the midpoint of FIG. 9 with a side view of two gondolas.

The broken line showing of land, buildings, trees, ports, docks and water in FIGS. 1–10 and seating in FIGS. 12–14 is included for the purpose of showing environmental portions of the bridge and gondola system and forms no part of the claimed design.

1 Claim, 12 Drawing Sheets

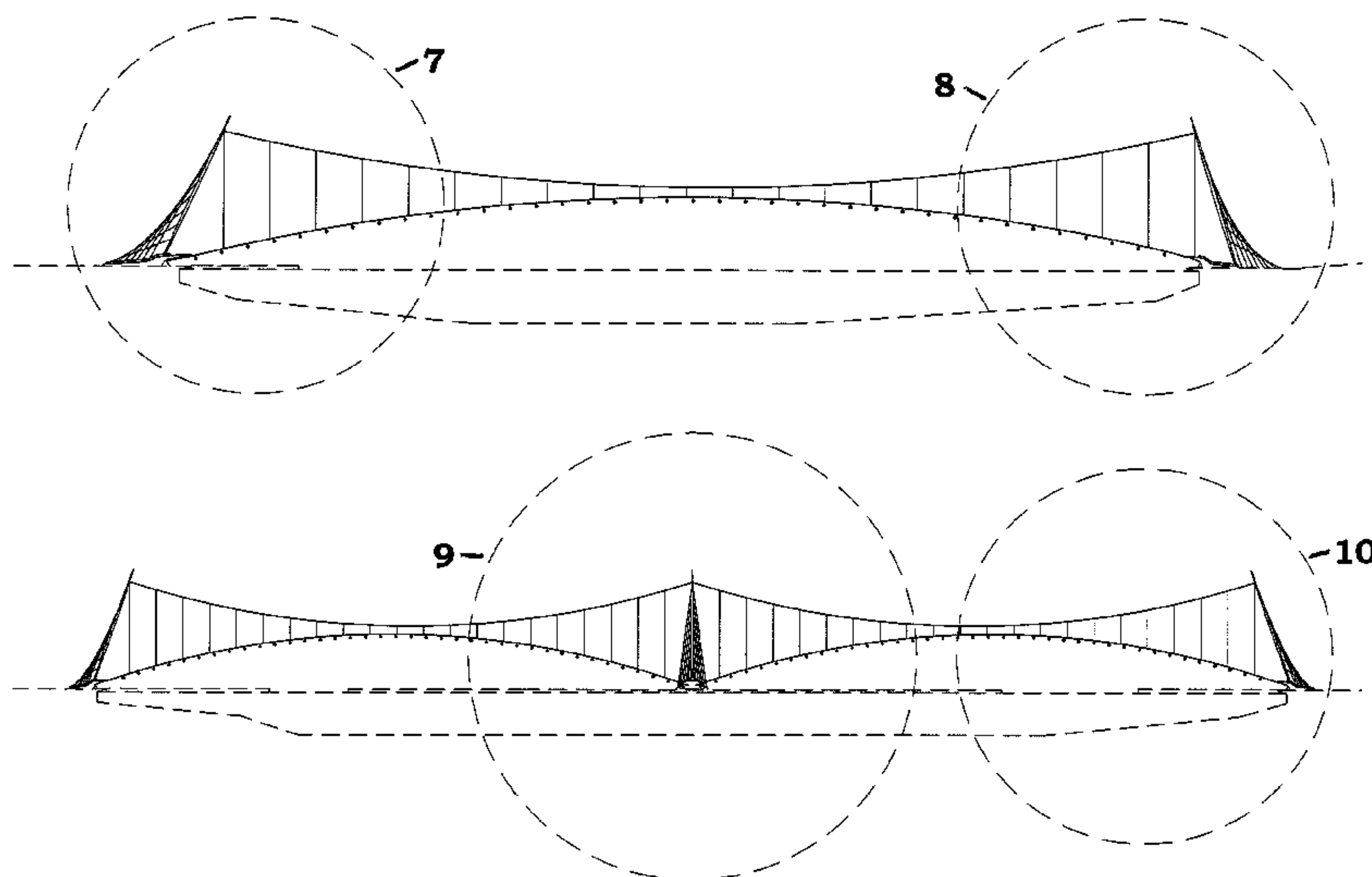

U.S. PATENT DOCUMENTS

3,353,503	A	*	11/1967	Pettit	105/150			
D218,995	S	*	10/1970	Larsen	D12/40			
3,605,153	A	*	9/1971	Constantino	14/18			
3,606,843	A	*	9/1971	Adams	105/397			
3,830,163	A	*	8/1974	Wright et al.	104/105			
3,937,147	A	*	2/1976	Szent-Miklosy, Jr.	104/93			
3,987,734	A	*	10/1976	Horn	104/88.03			
5,074,220	A	*	12/1991	Petersen	104/93			
5,383,407	A	*	1/1995	Souchal	105/149.1			
D479,153	S	*	9/2003	Riser	D12/37			
D523,154	S	*	6/2006	Stubler	D25/1			
D523,965	S	*	6/2006	Stubler	D25/1			

* cited by examiner

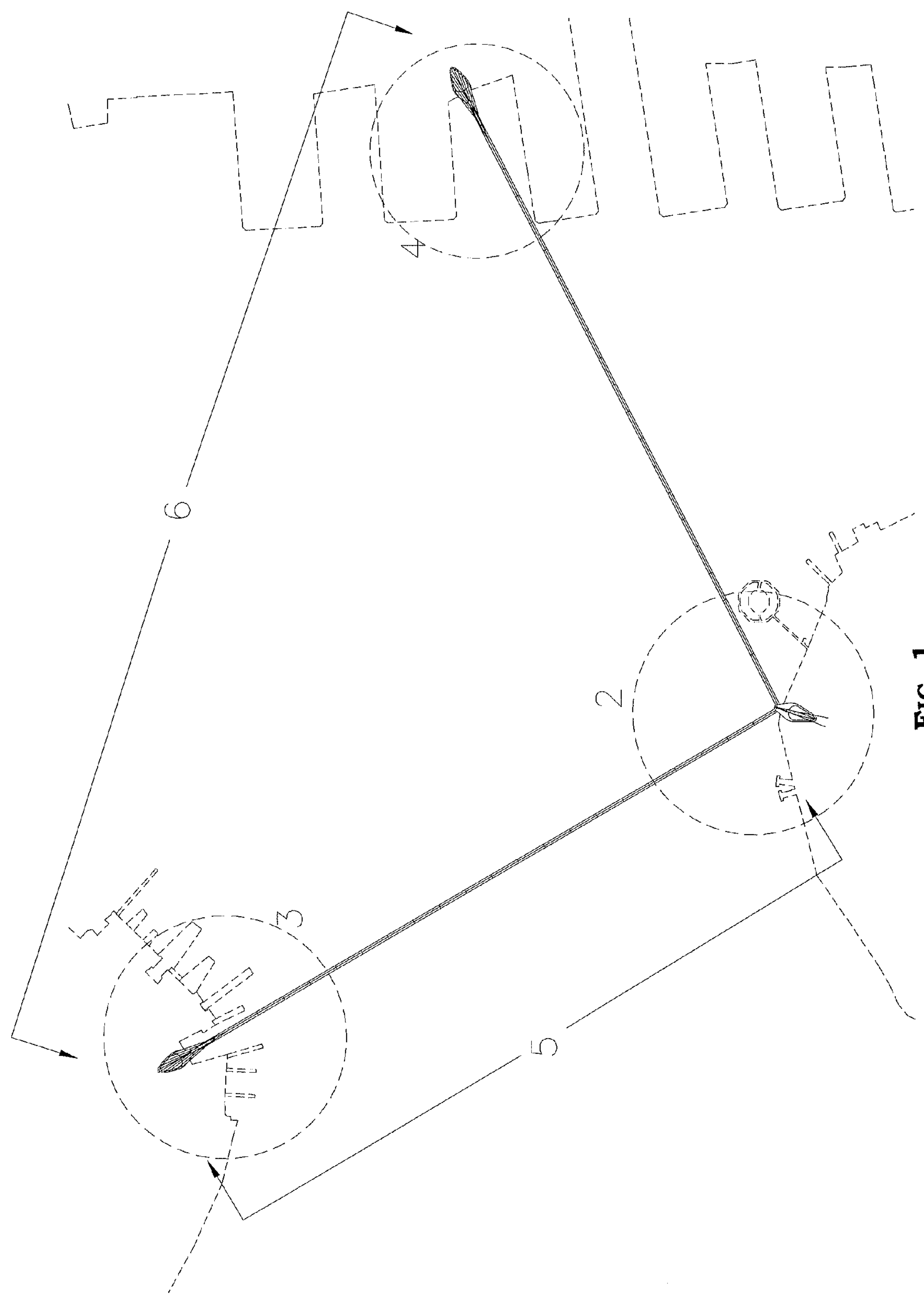
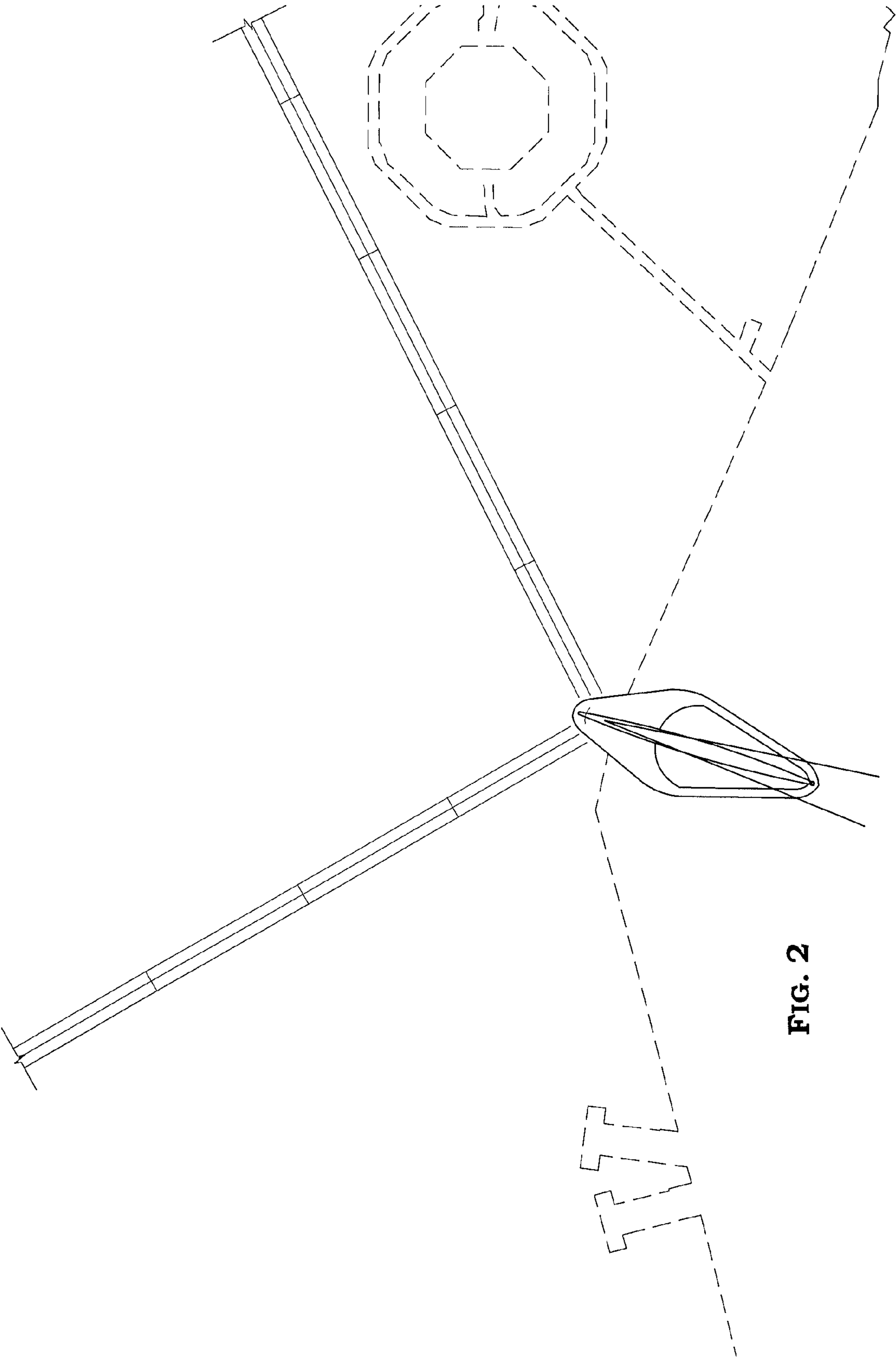

FIG. 1



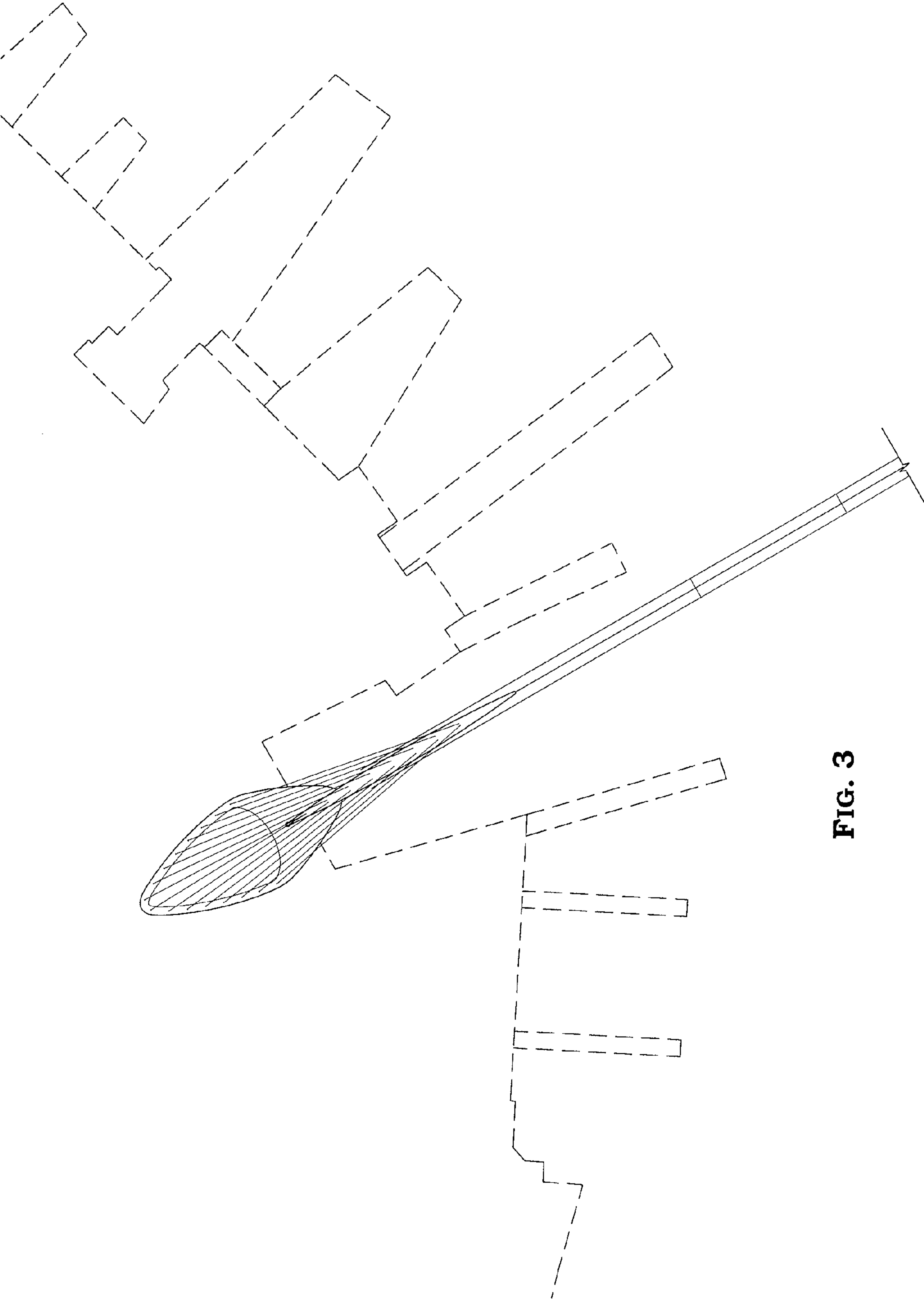
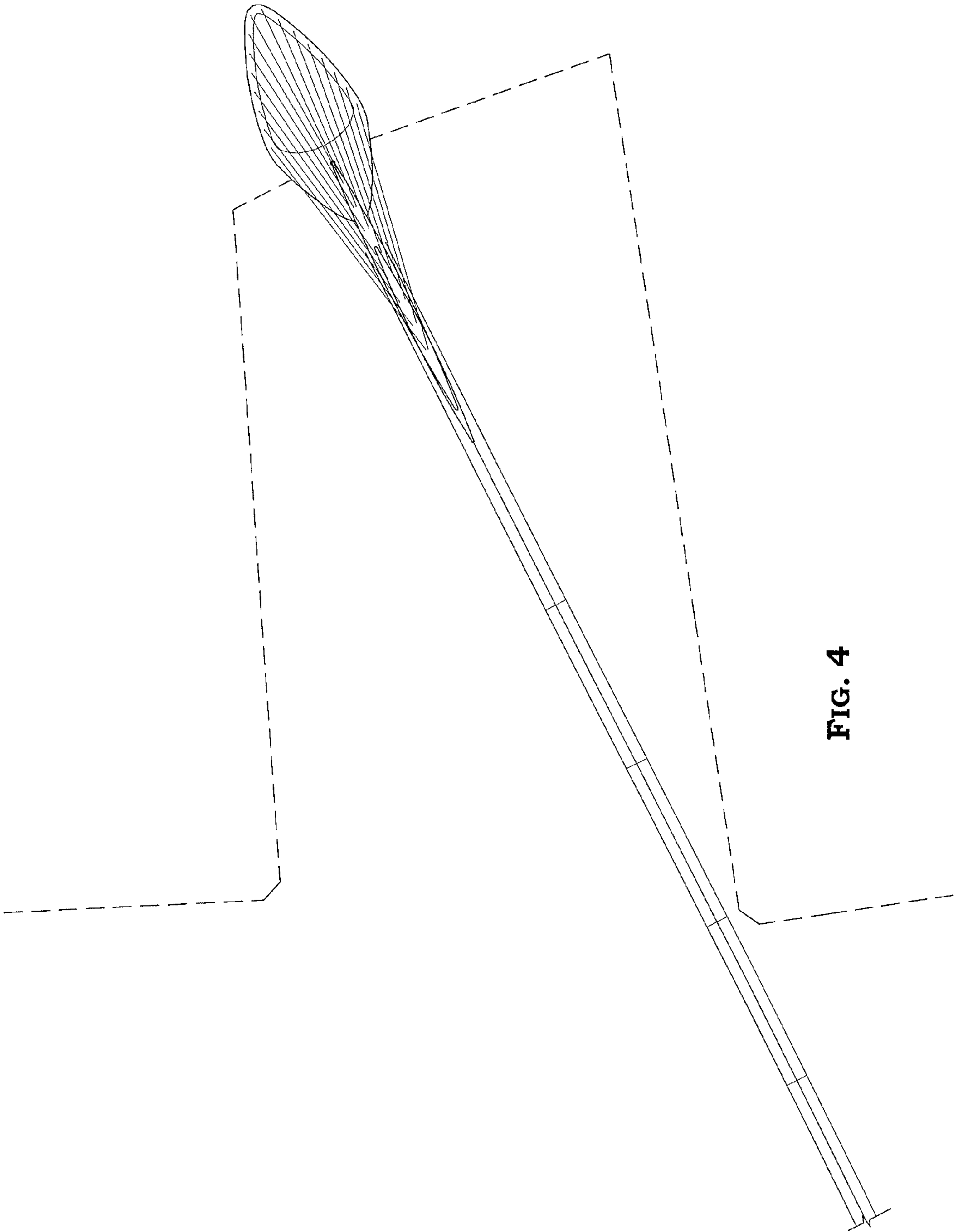

FIG. 3



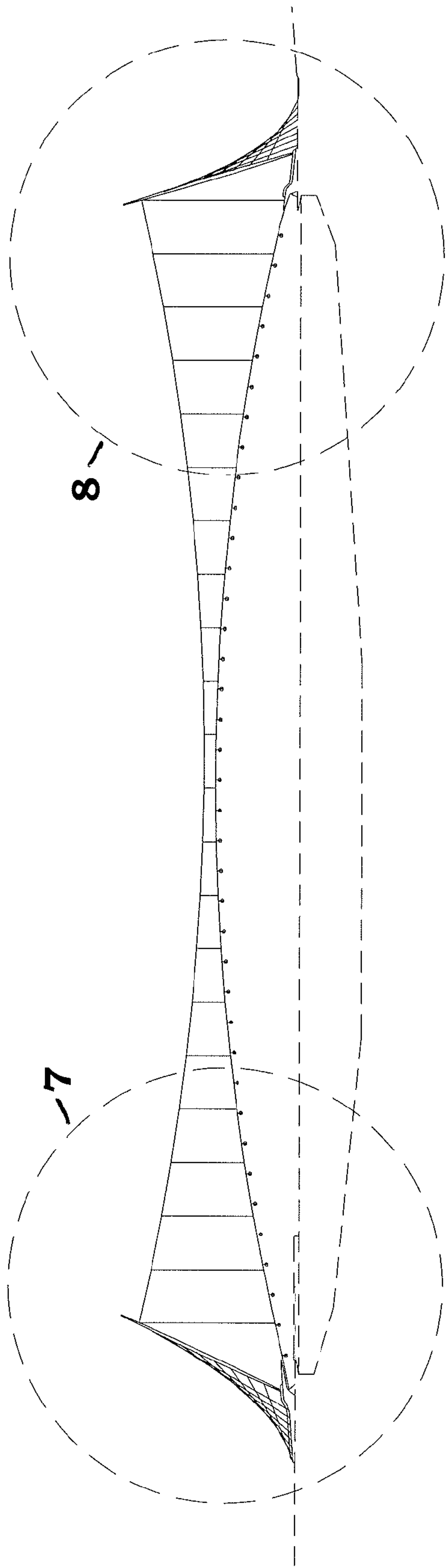

FIG. 5

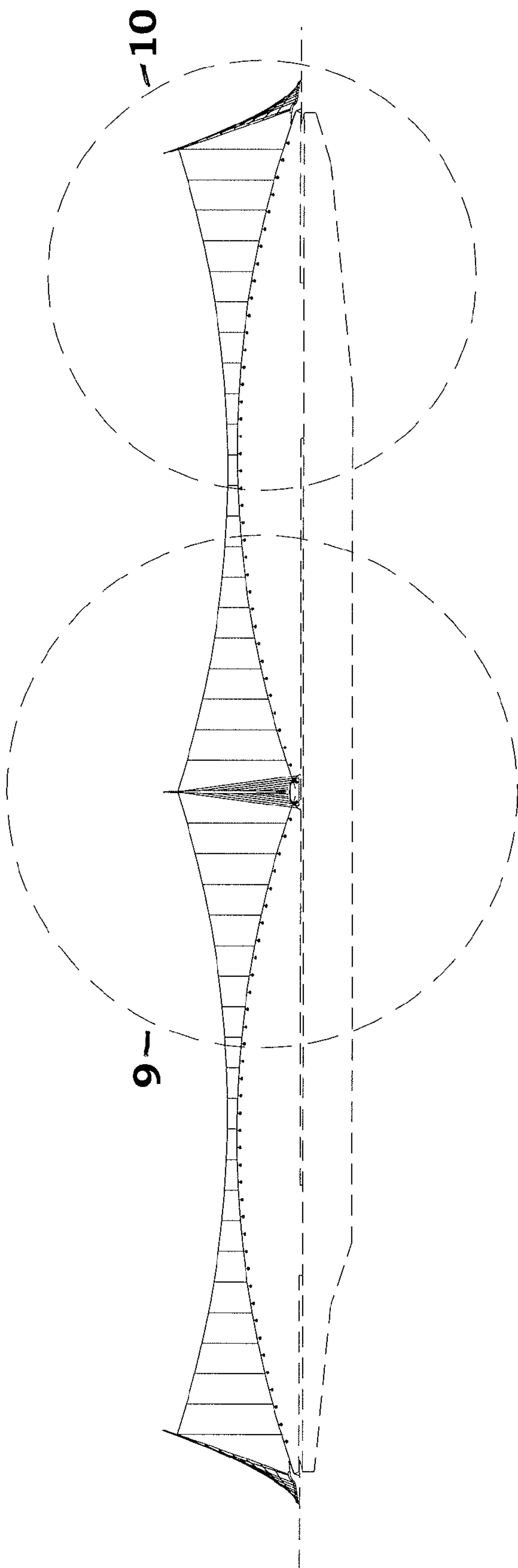

FIG. 6

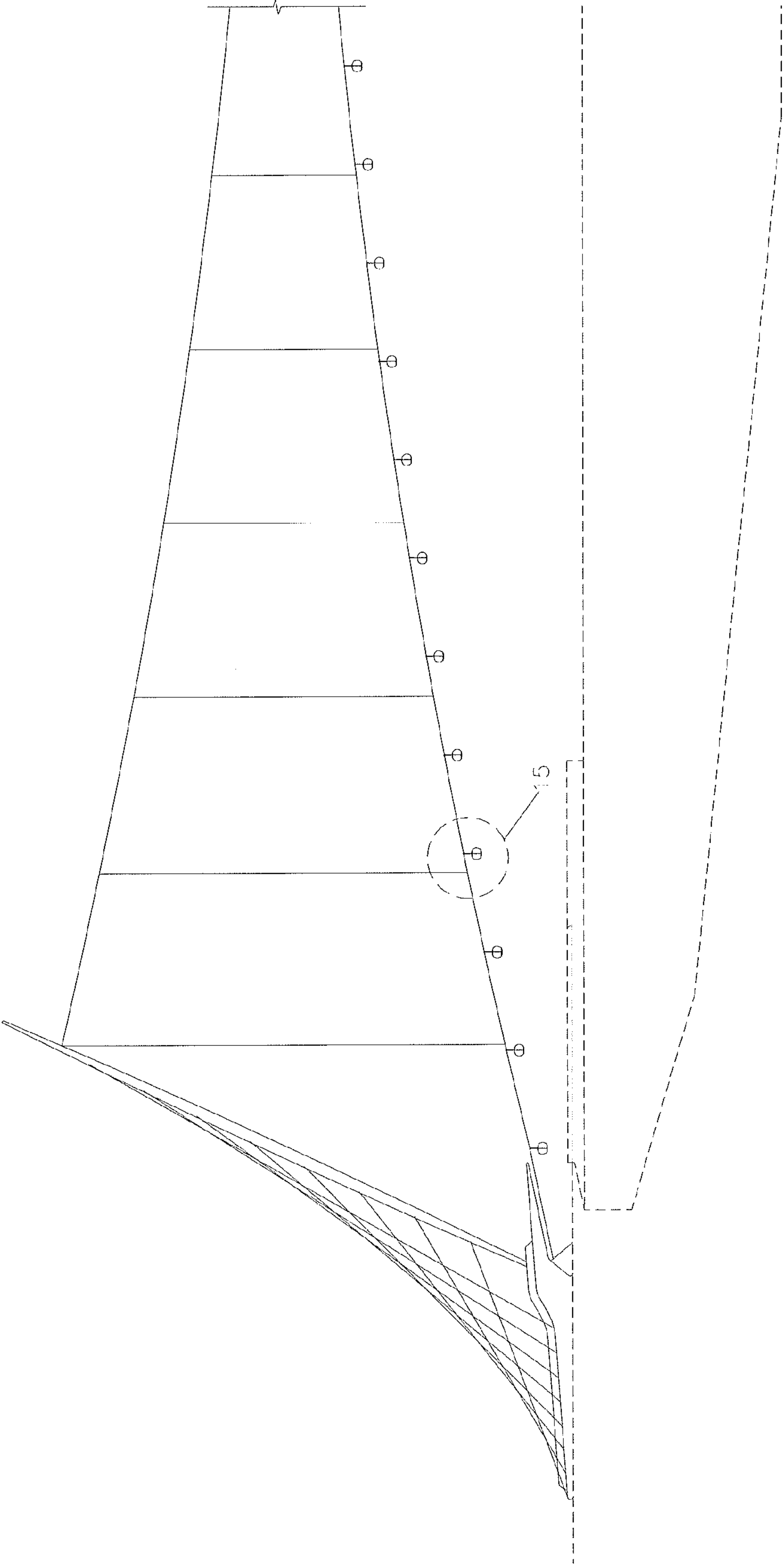

FIG. 7

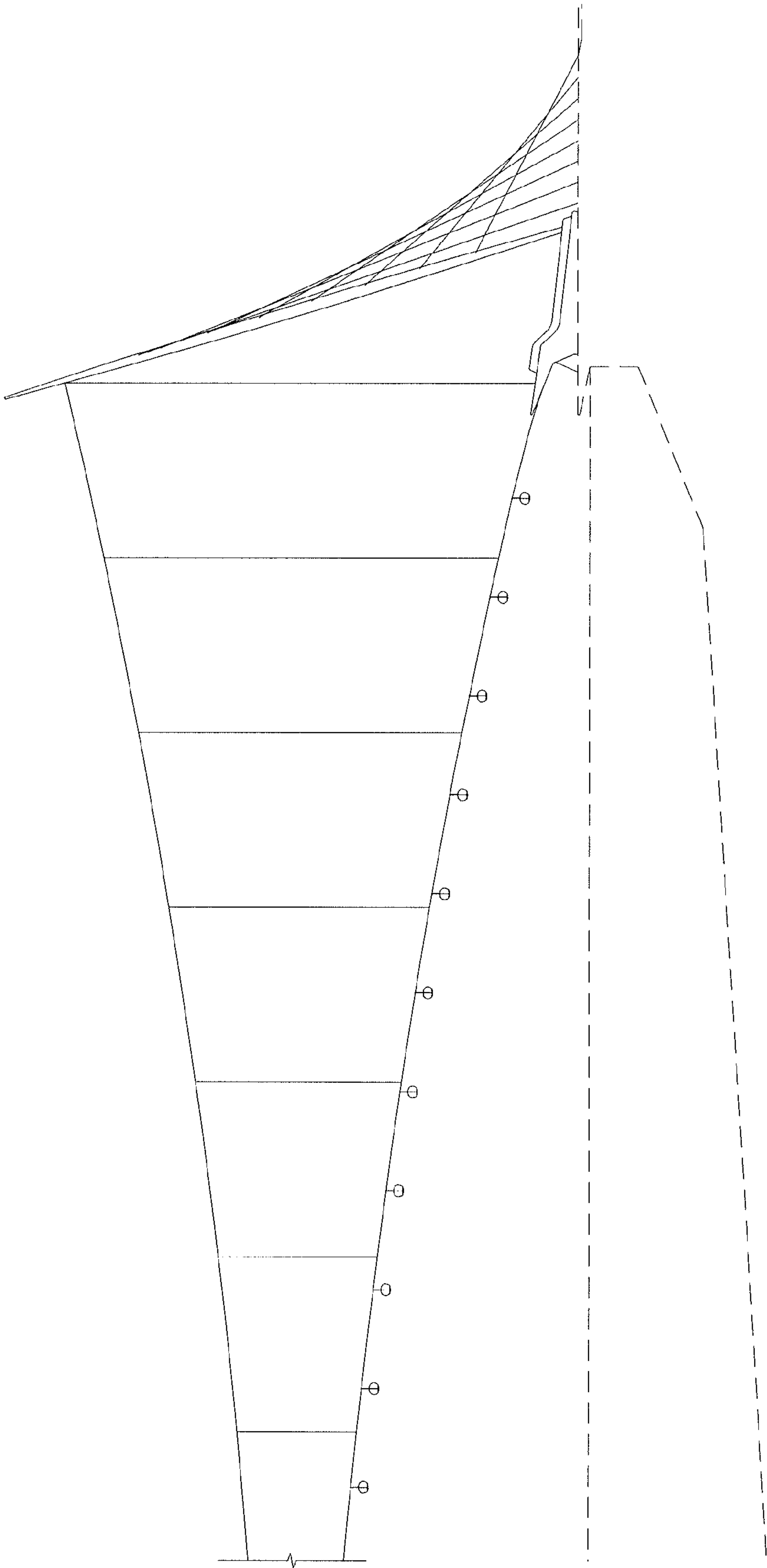

FIG. 8

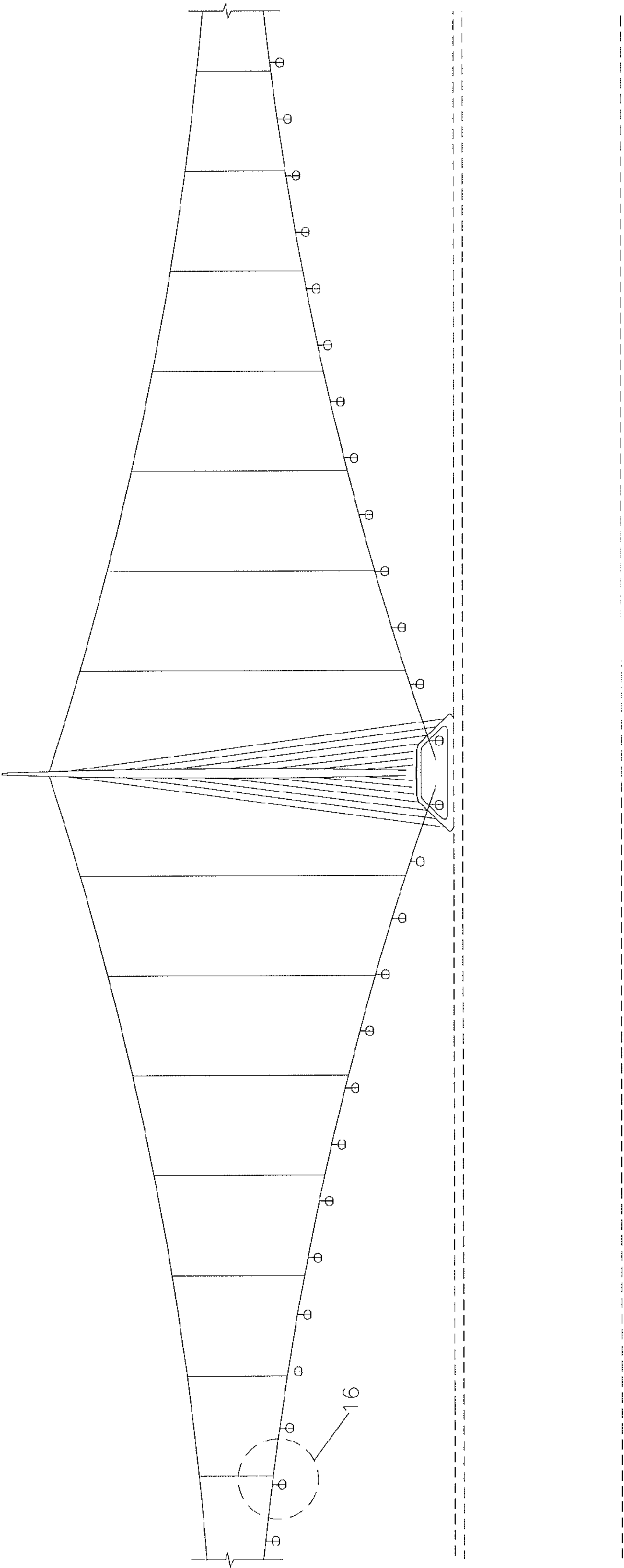

FIG. 9

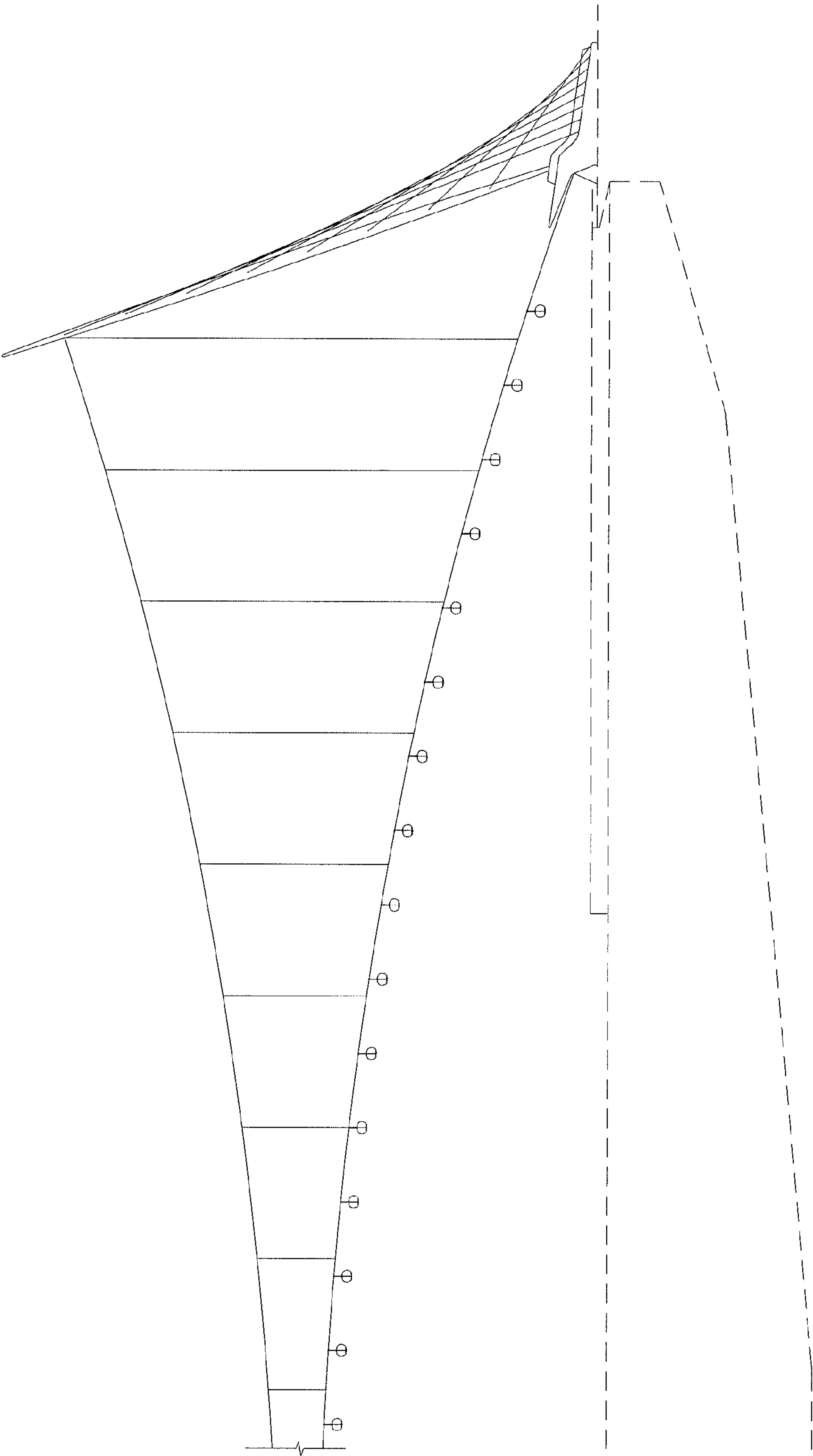

FIG. 10

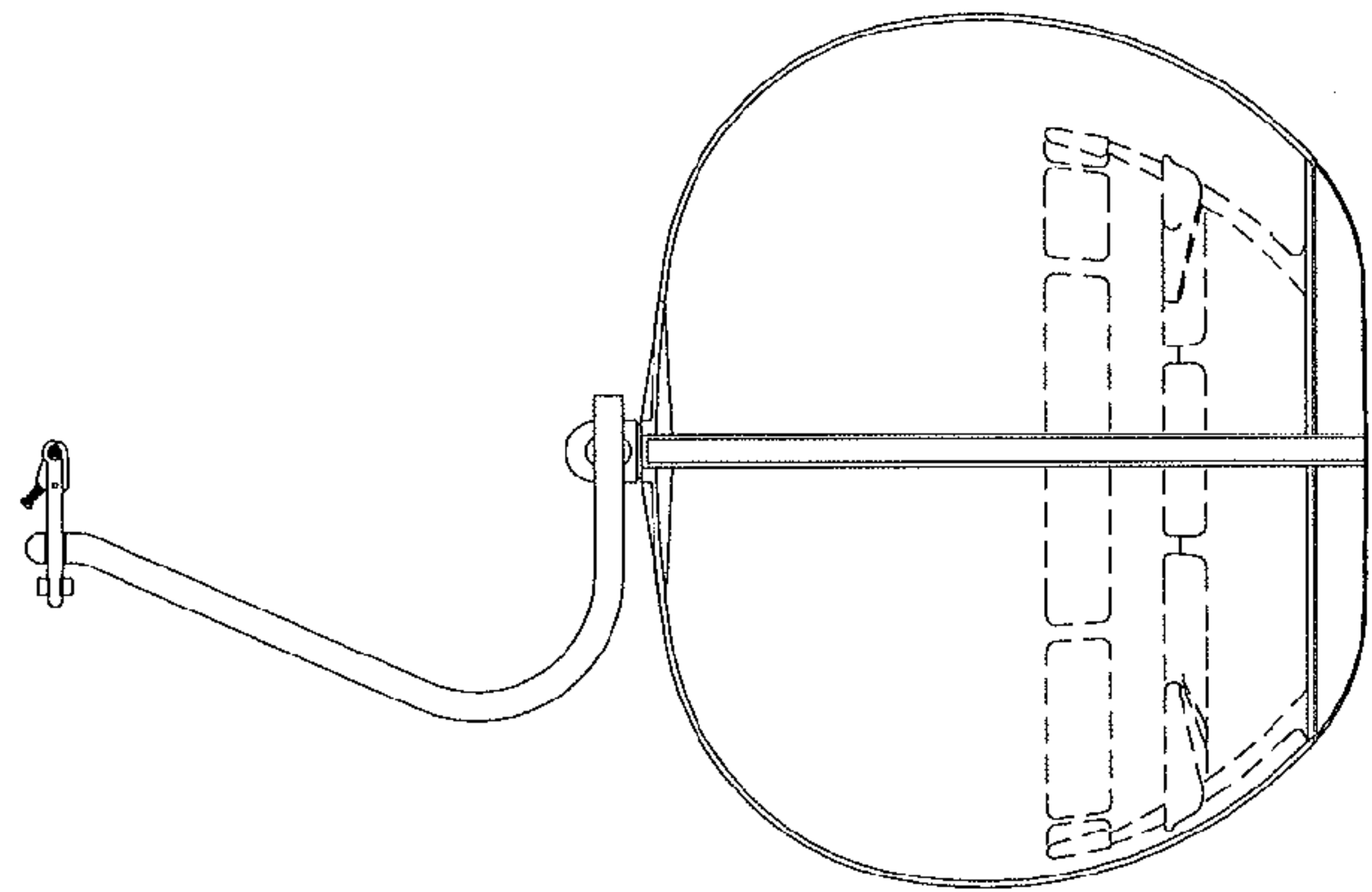

FIG. 13

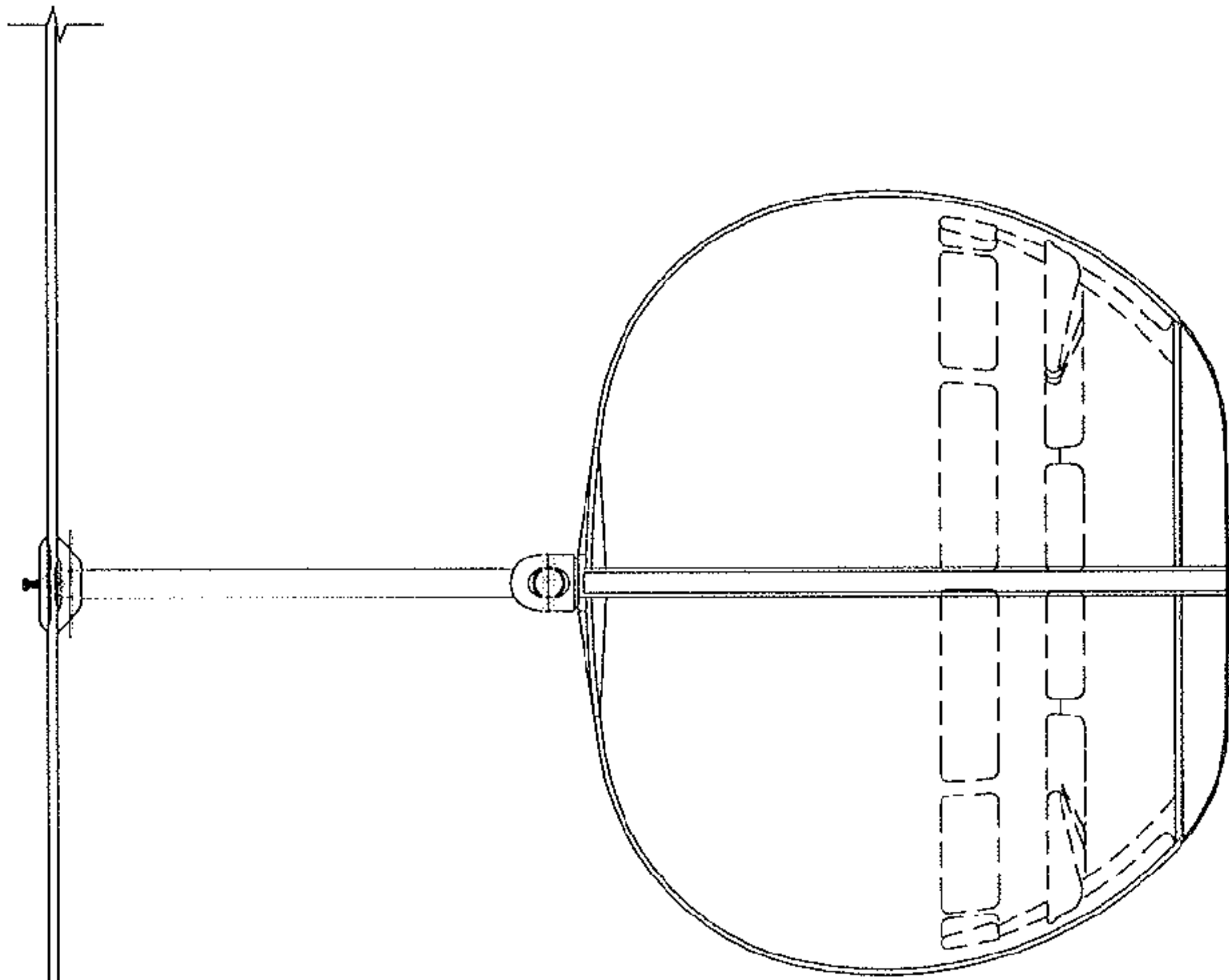

FIG. 12

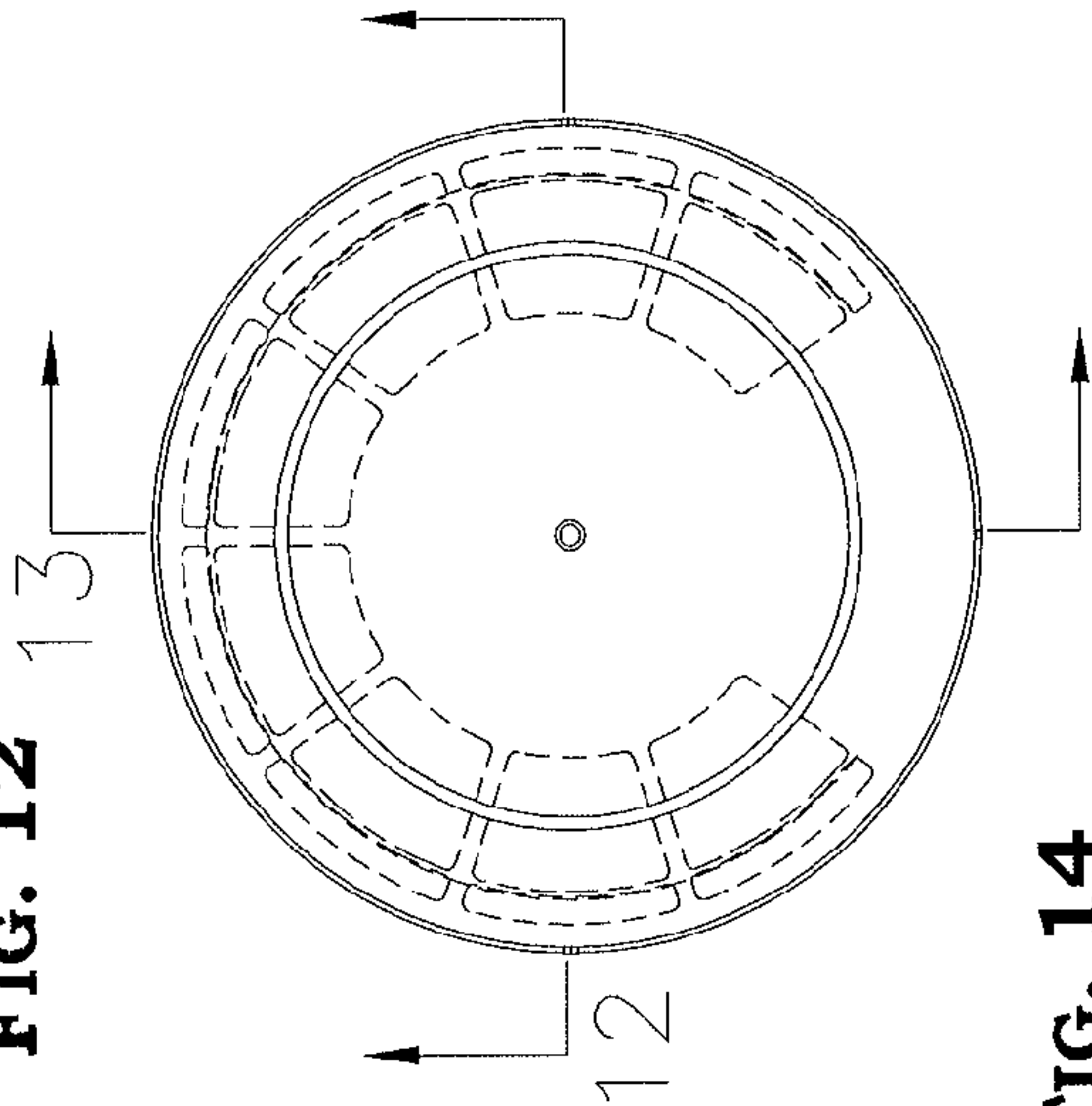

FIG. 14

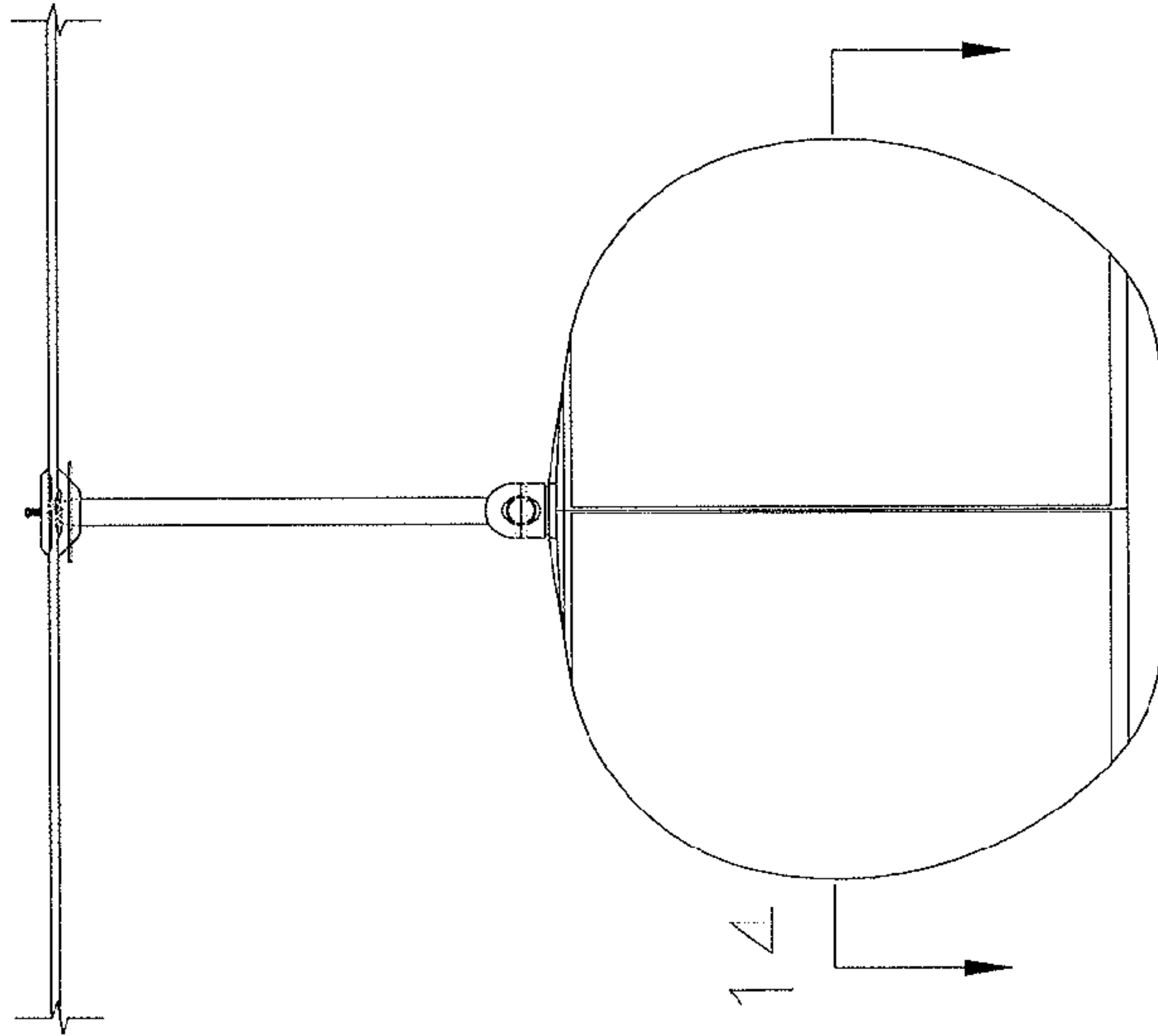

FIG. 11

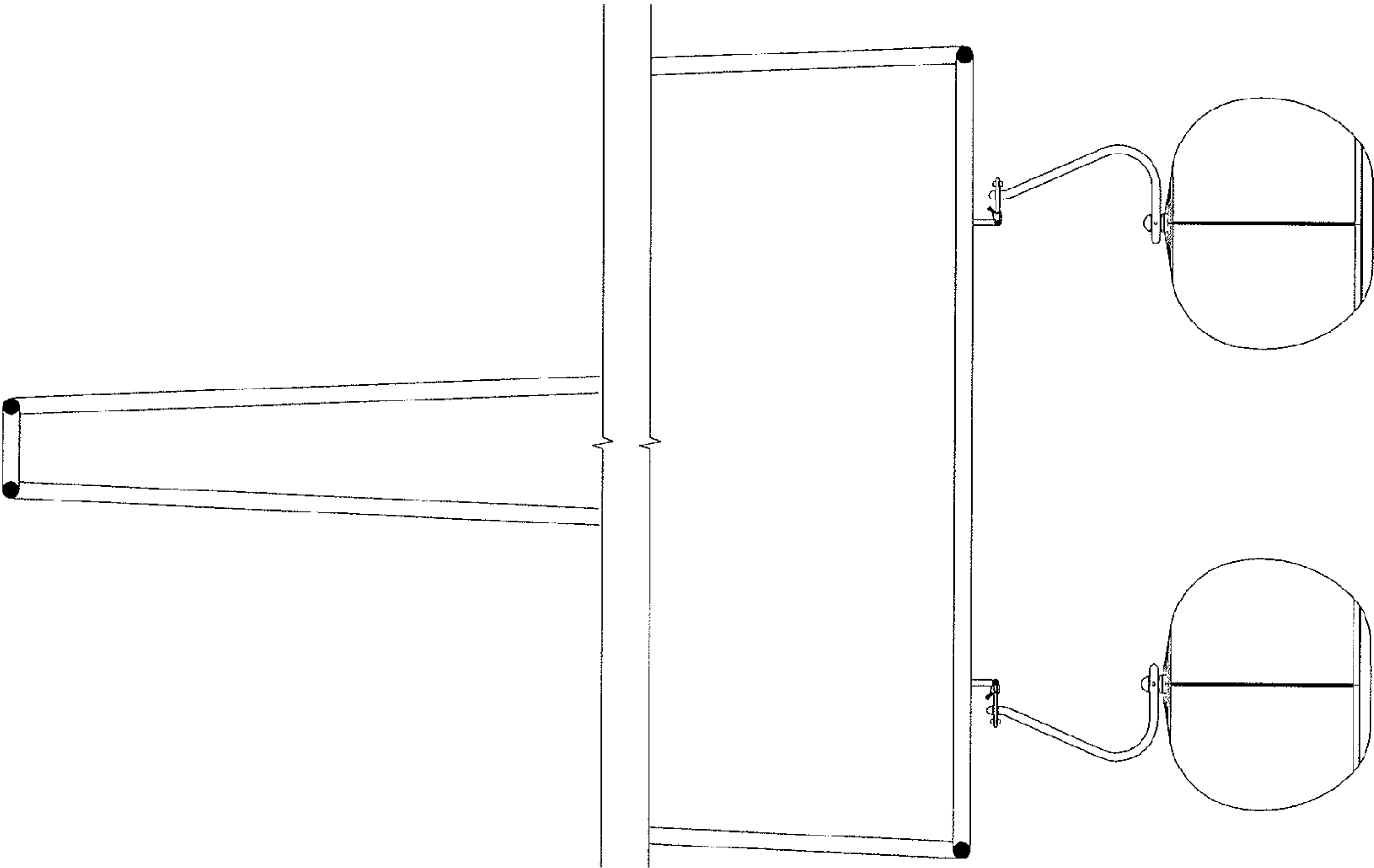

FIG. 15

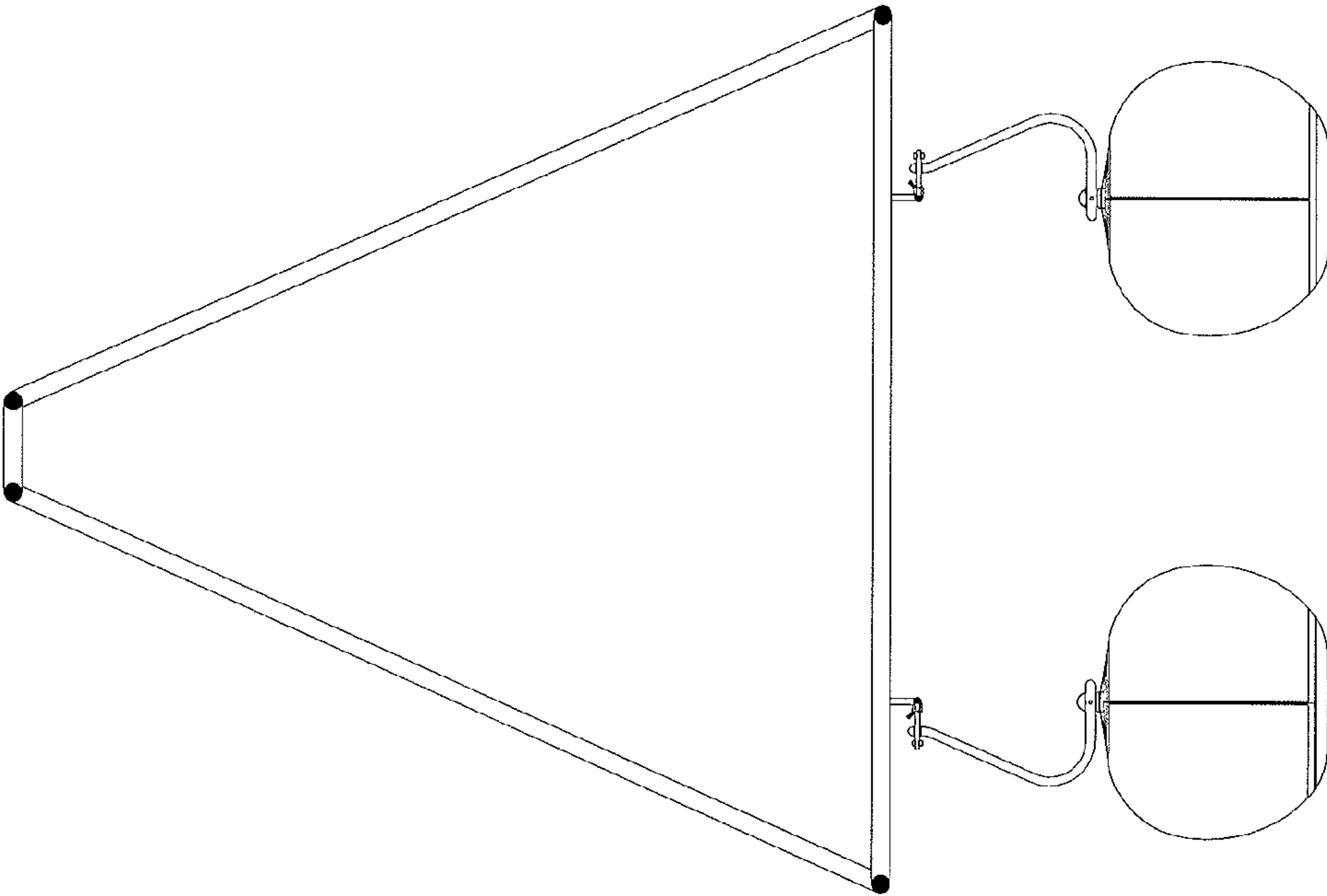

FIG. 16