



US00D615174S

(12) **United States Design Patent**  
**Archiutti et al.**

(10) **Patent No.:** **US D615,174 S**  
(45) **Date of Patent:** **\*\* May 4, 2010**

(54) **KITCHEN FURNITURE**

(75) Inventors: **Daniela Archiutti**, Treviso (IT); **Elisa Gargan**, Milan (IT); **Stefano Giovannoni**, Milan (IT); **Paolo Rizzatto**, Milan (IT)

(73) Assignee: **Veneta Cucine S.p.A.**, Roncade - Franzione Biancade (IT)

(\*\*) Term: **14 Years**

(21) Appl. No.: **29/309,790**

(22) Filed: **Oct. 14, 2008**

(30) **Foreign Application Priority Data**

Apr. 16, 2008 (IT) ..... VE2008O0008

(51) **LOC (9) Cl.** ..... **23-02**

(52) **U.S. Cl.** ..... **D23/303**

(58) **Field of Classification Search** ..... D23/270-272, D23/284, 286-287, 292-293.1, 303, 308; 4/619, 630-631, 637-63, 643, 661; D6/397, D6/432, 509, 470, 422, 492; D7/372; D24/185; D25/138

See application file for complete search history.

(56) **References Cited**

**U.S. PATENT DOCUMENTS**

D173,921 S \* 1/1955 Weise ..... D23/271  
3,926,486 A \* 12/1975 Sasnett ..... 312/198  
D263,733 S \* 4/1982 Van Schayik ..... D23/272

D296,850 S \* 7/1988 Pamio ..... D6/397  
4,893,885 A \* 1/1990 Borello ..... 312/249.9  
D313,272 S \* 12/1990 Bulthaup ..... D23/272  
D342,992 S \* 1/1994 Robertson ..... D23/270  
D407,501 S \* 3/1999 Shipman et al. .... D25/138  
D526,711 S \* 8/2006 Galeazzi et al. .... D23/372  
D532,895 S \* 11/2006 Home ..... D23/372  
D591,979 S \* 5/2009 Singler et al. .... D6/449  
D603,066 S \* 10/2009 Warren et al. .... D25/138

\* cited by examiner

*Primary Examiner*—Robert A Delehanty

(74) *Attorney, Agent, or Firm*—Modiano & Associati; Albert Josif; Daniel J. O’Byrne

(57) **CLAIM**

The ornamental design for kitchen furniture, as shown.

**DESCRIPTION**

FIG. 1 is a perspective view, showing our new design;

FIG. 2 is a front view thereof;

FIG. 3 is a rear view thereof;

FIG. 4 is a top view thereof;

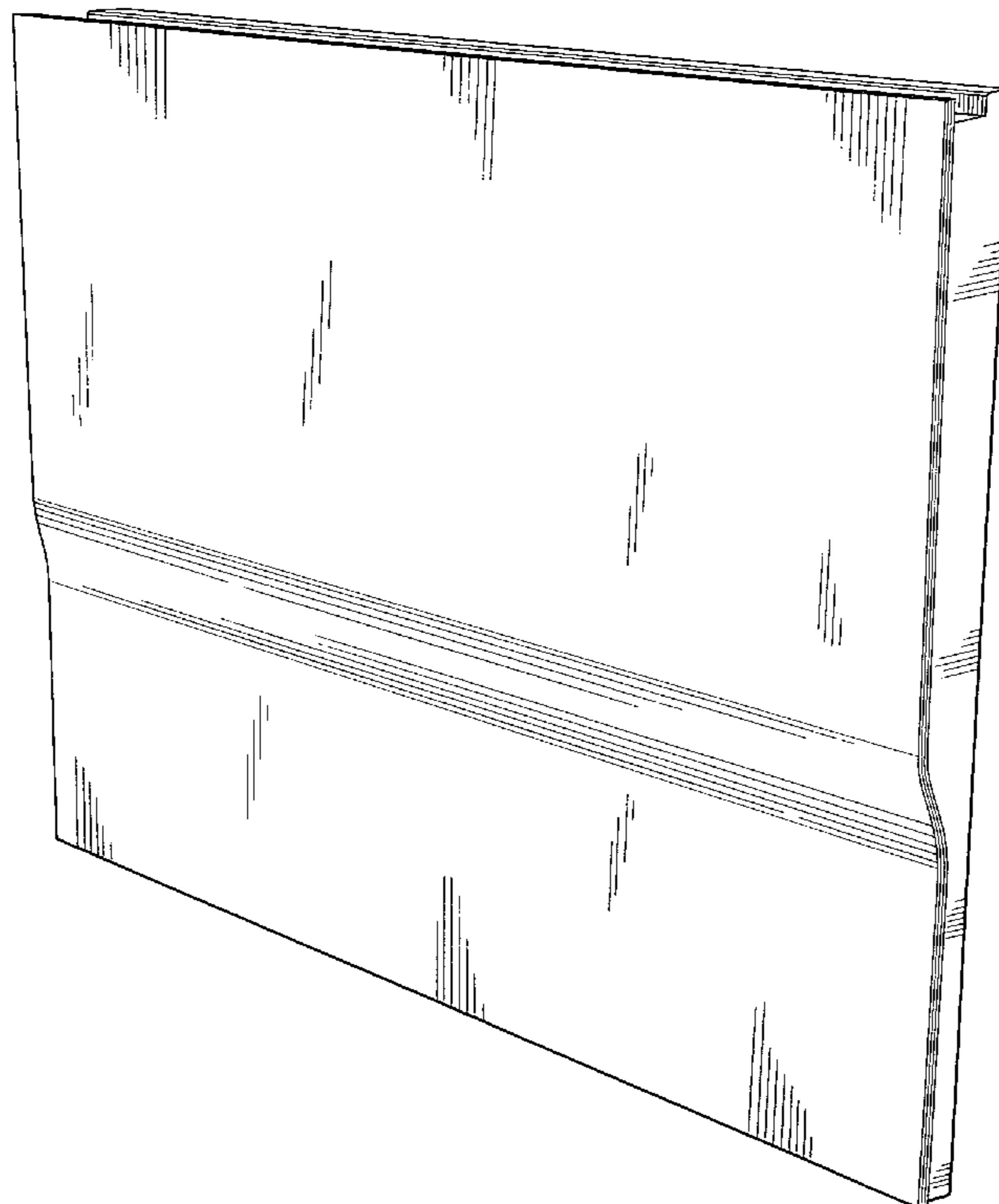
FIG. 5 is a bottom view thereof;

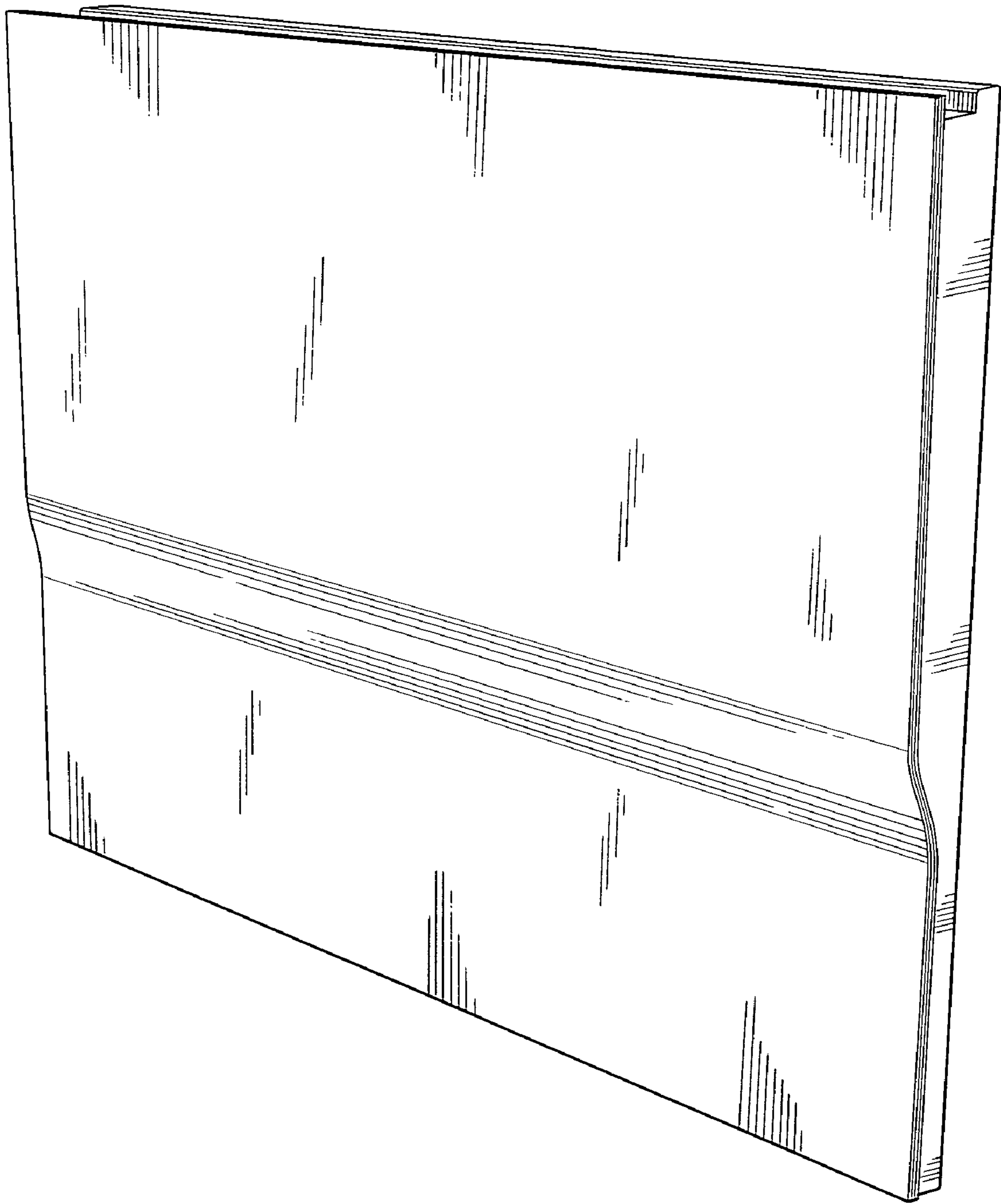
FIG. 6 is a left side view thereof; and,

FIG. 7 is a right side view thereof.

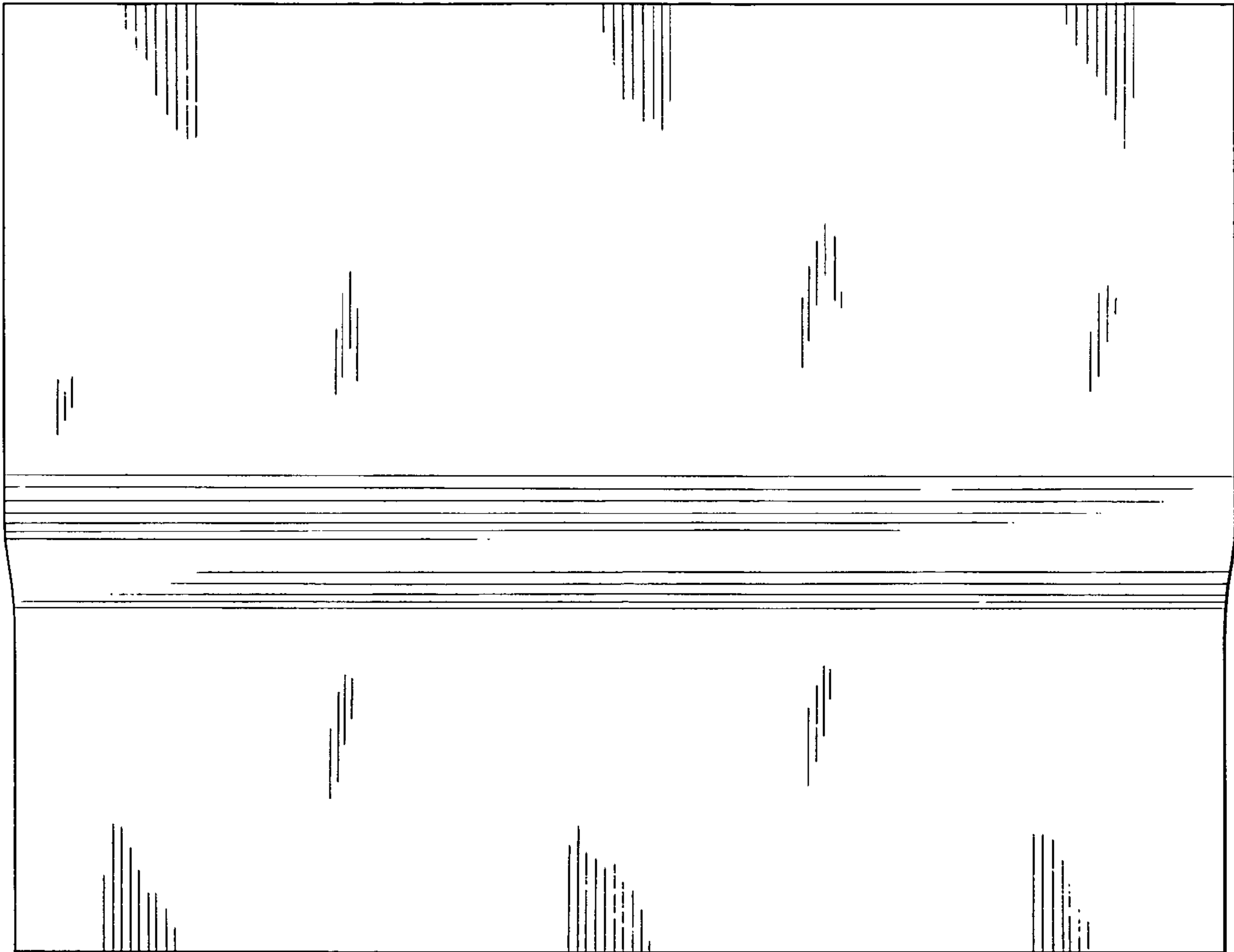
The broken line showing of hinges in FIG. 3 is for the purpose of illustrating the kitchen furniture and forms no part of the claimed design.

**1 Claim, 5 Drawing Sheets**

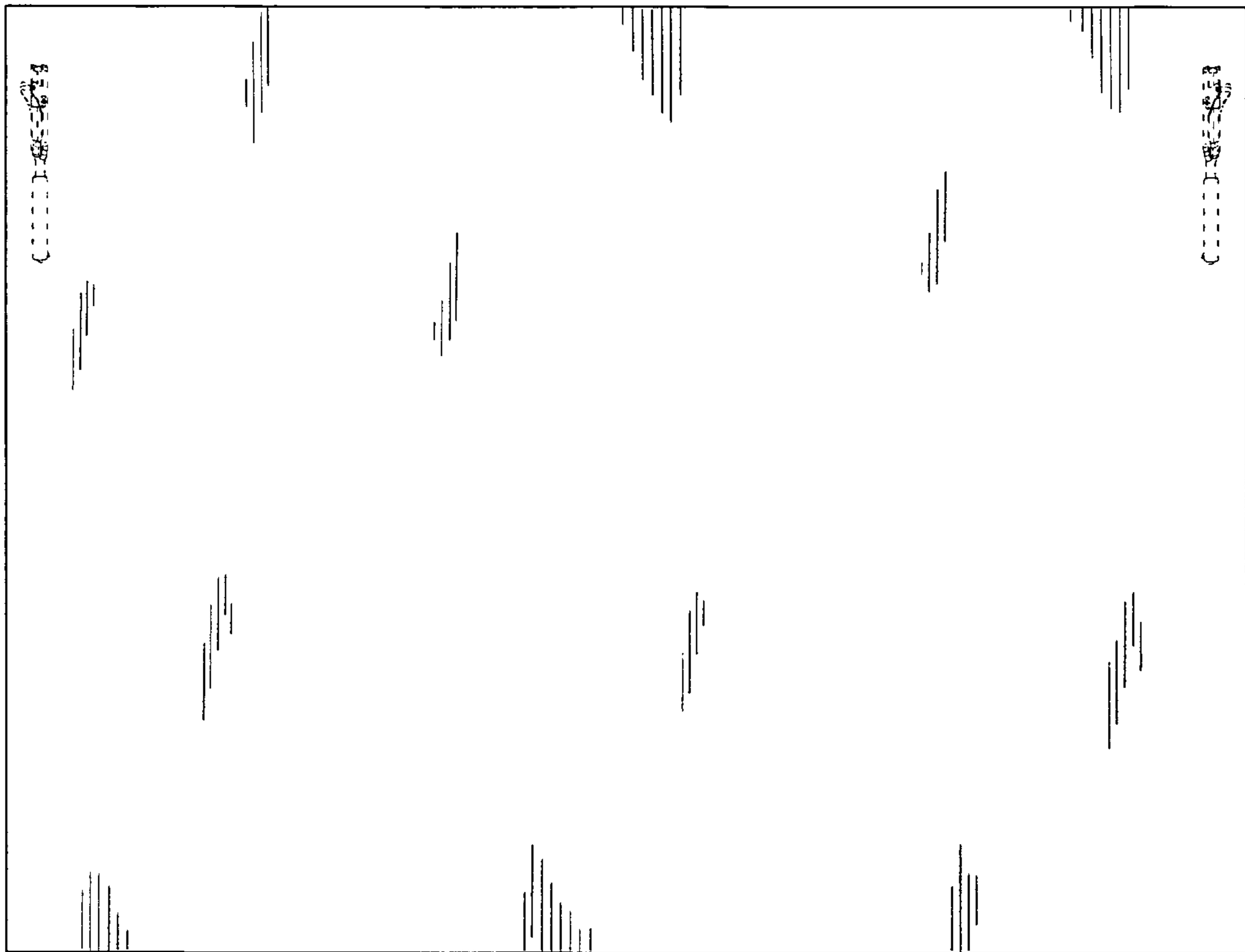




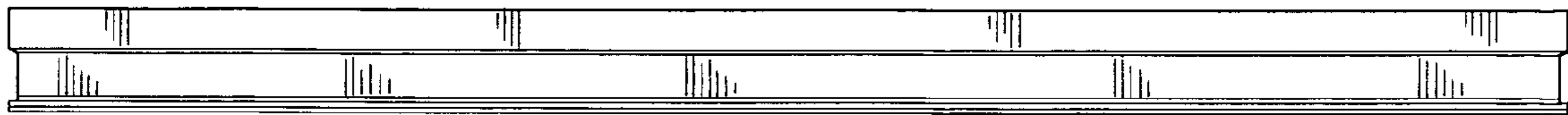
*Fig. 1*



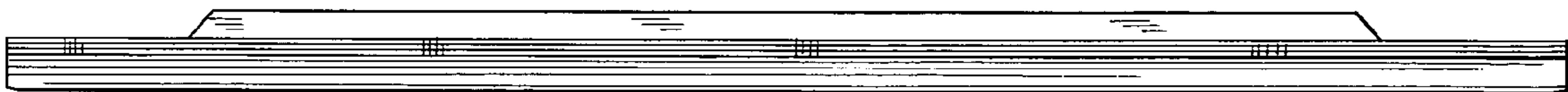
*Fig. 2*



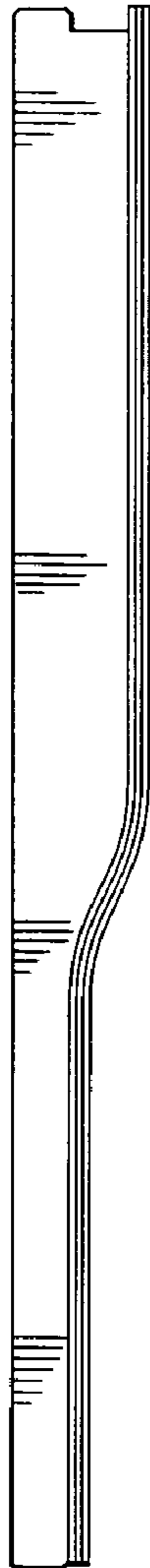
*Fig. 3*



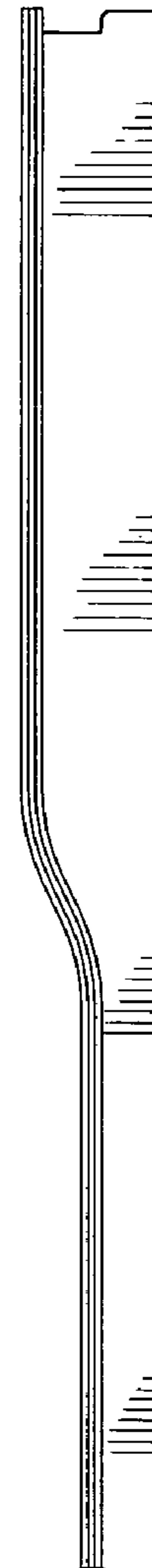
*Fig. 4*



*Fig. 5*



*Fig. 6*



*Fig. 7*