



US00D615053S

(12) **United States Design Patent**
Saari

(10) **Patent No.:** **US D615,053 S**

(45) **Date of Patent:** **** May 4, 2010**

(54) **SWITCH GEAR DOOR**

D572,672 S * 7/2008 Adducci et al. D13/184

(75) Inventor: **Paavo Saari**, Mustasaari (FI)

* cited by examiner

(73) Assignee: **ABB Technology AG**, Zurich (CH)

Primary Examiner—T. Chase Nelson
Assistant Examiner—Ania K Dworzecka

(**) Term: **14 Years**

(74) *Attorney, Agent, or Firm*—Buchanan Ingersoll & Rooney PC

(21) Appl. No.: **29/343,329**

(57) **CLAIM**

(22) Filed: **Sep. 10, 2009**

The ornamental design for a switch gear door, as shown and described.

(30) **Foreign Application Priority Data**

Apr. 14, 2009 (EM) 001131080-0006
Apr. 14, 2009 (EM) 001131080-0007

DESCRIPTION

(51) **LOC (9) Cl.** **13-99**

FIG. 1 is a front perspective view of a switch gear door showing a first embodiment of my new design.

(52) **U.S. Cl.** **D13/184**

FIG. 2 is a rear perspective view thereof.

(58) **Field of Classification Search** D12/2;
D13/199, 184, 139.8, 152, 158, 160, 162,
D13/177; D14/140.2, 102, 240; 361/724,
361/641, 679; 312/204, 216, 223.1, 223.2

FIG. 3 is a front elevational view thereof.

FIG. 4 is a rear elevational view thereof.

See application file for complete search history.

FIG. 5 is a right side elevational view thereof.

FIG. 6 is a left side elevational view thereof.

(56) **References Cited**

U.S. PATENT DOCUMENTS

1,444,858 A * 2/1923 Wadsworth 361/642
D348,469 S * 7/1994 Johnson et al. D14/240
D352,660 S * 11/1994 Stribiak D9/420
D396,238 S * 7/1998 Schmitt D15/144.1
D402,639 S * 12/1998 Baxter et al. D13/184
D423,465 S * 4/2000 Runnalls et al. D14/140.2
D425,493 S * 5/2000 Cutright et al. D13/184
6,169,249 B1 * 1/2001 Teachout et al. 174/559
D457,147 S * 5/2002 Bradley D13/184
6,445,585 B1 * 9/2002 Walker 361/724
D532,384 S * 11/2006 Aupperle D13/184

FIG. 7 is a top plan view thereof.

FIG. 8 is a front perspective view of a switch gear door showing a second embodiment thereof.

FIG. 9 is a rear perspective view thereof.

FIG. 10 is a front elevational view thereof.

FIG. 11 is a rear elevational view thereof.

FIG. 12 is a right side elevational view thereof.

FIG. 13 is a left side elevational view thereof; and,

FIG. 14 is a top plan view thereof.

1 Claim, 14 Drawing Sheets

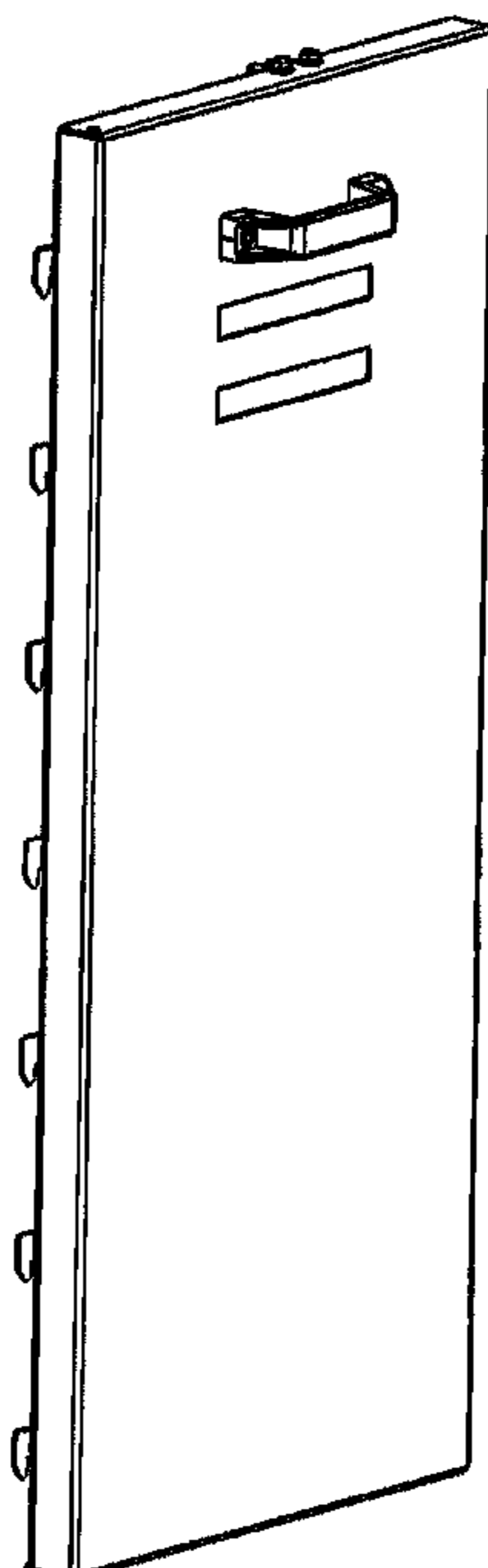

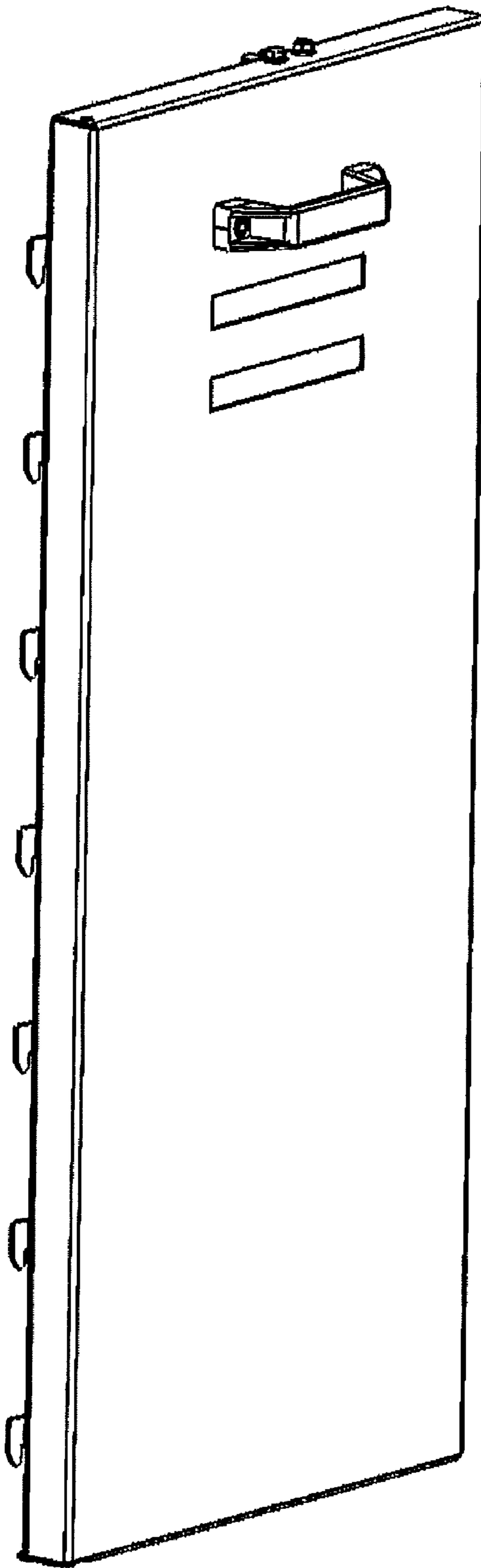

FIG. 1

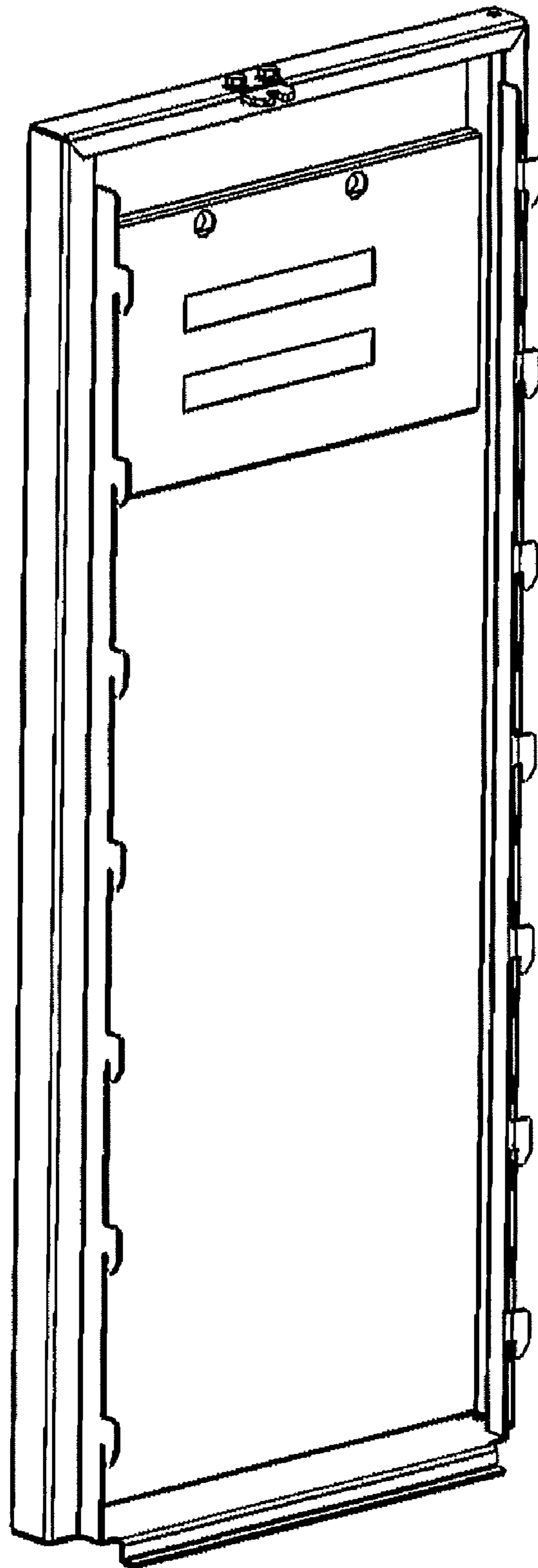

FIG. 2

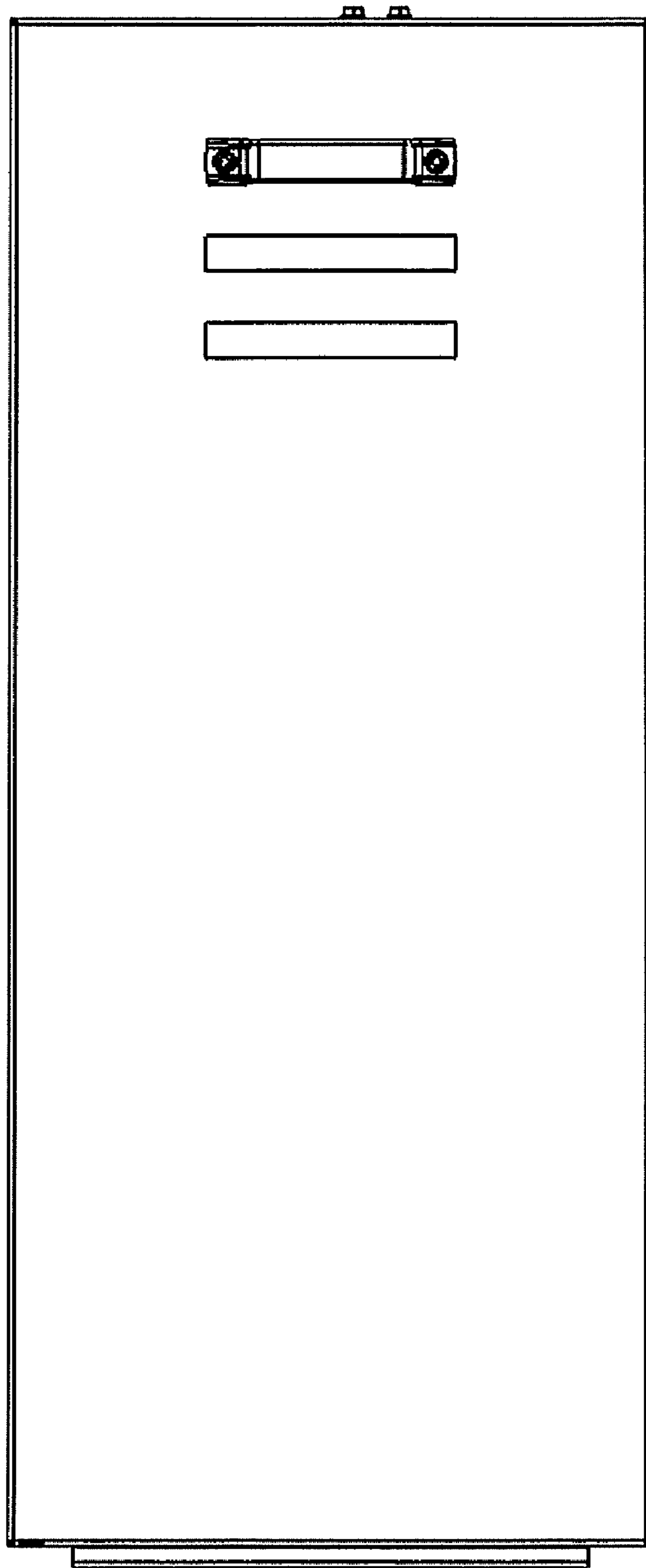

FIG. 3

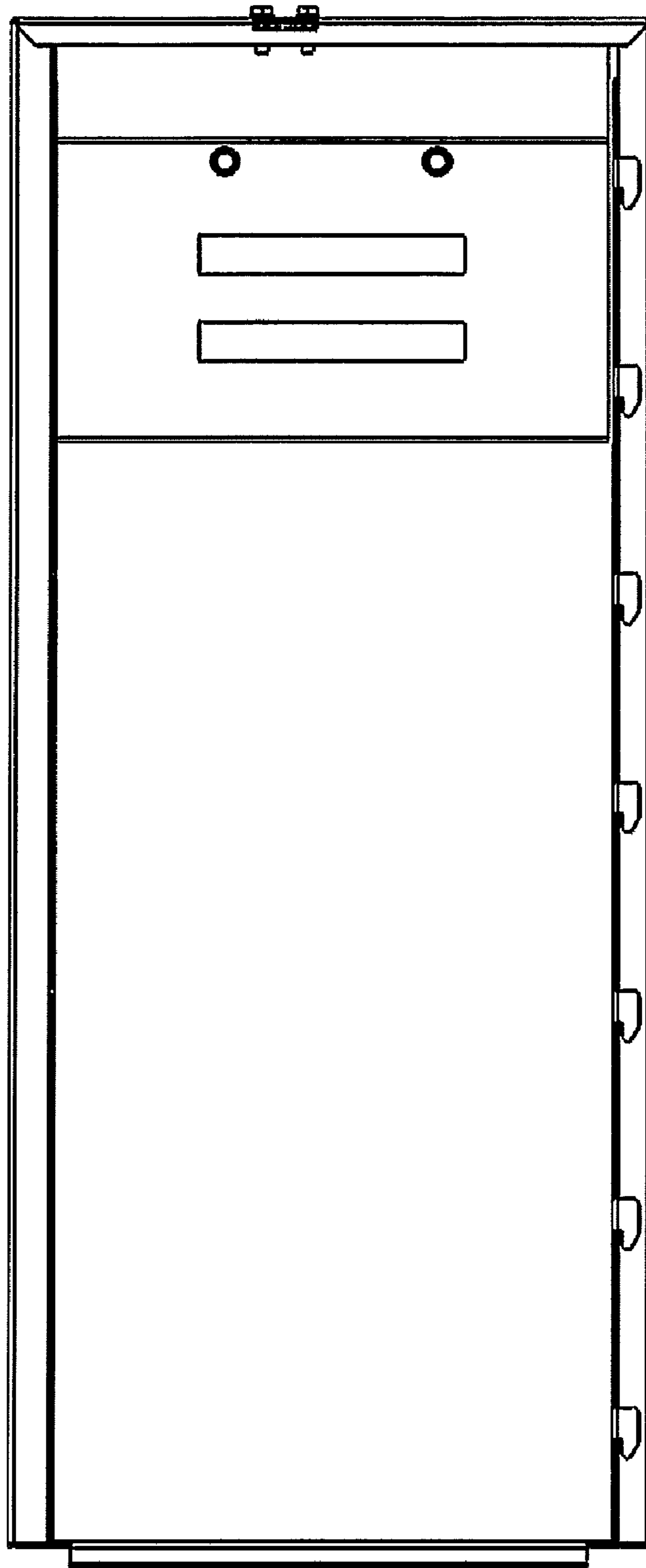

FIG. 4

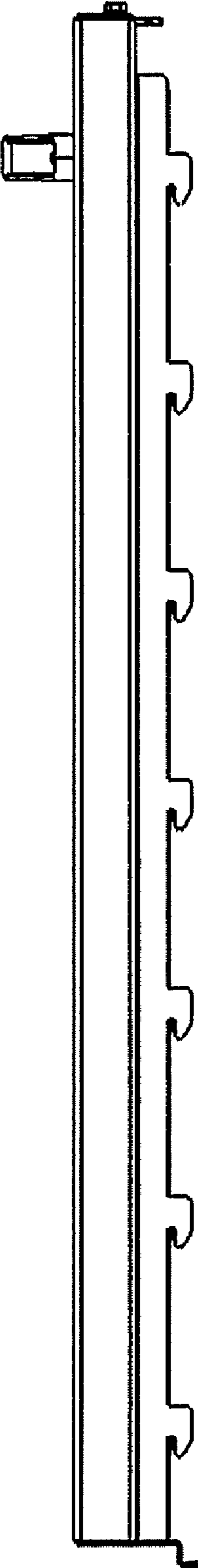

FIG. 5

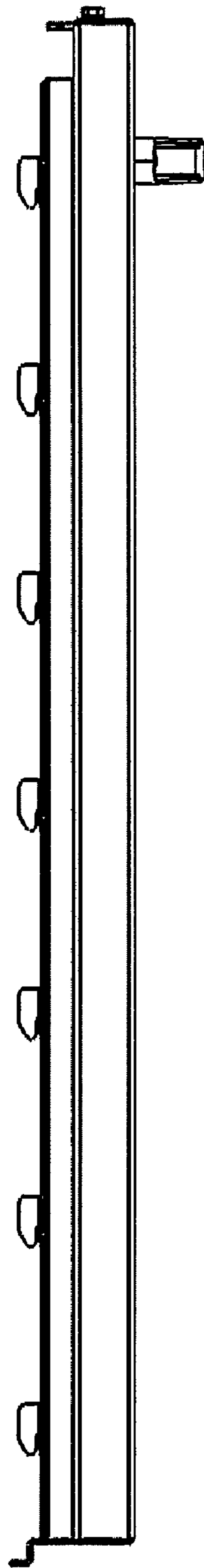

FIG. 6

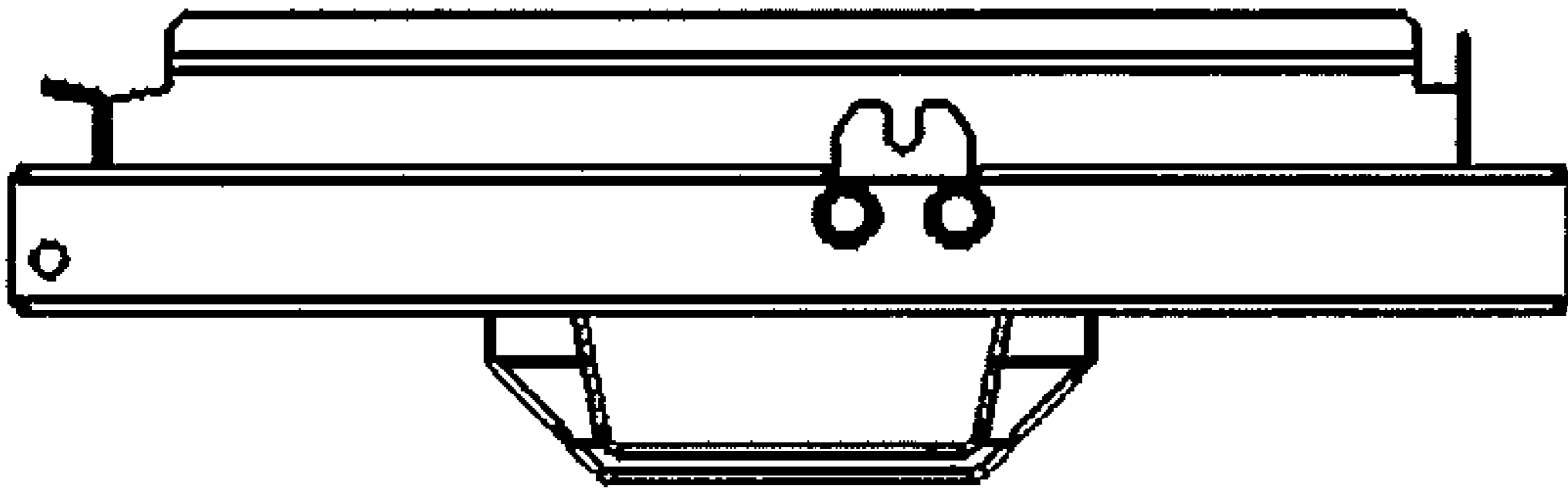

FIG. 7

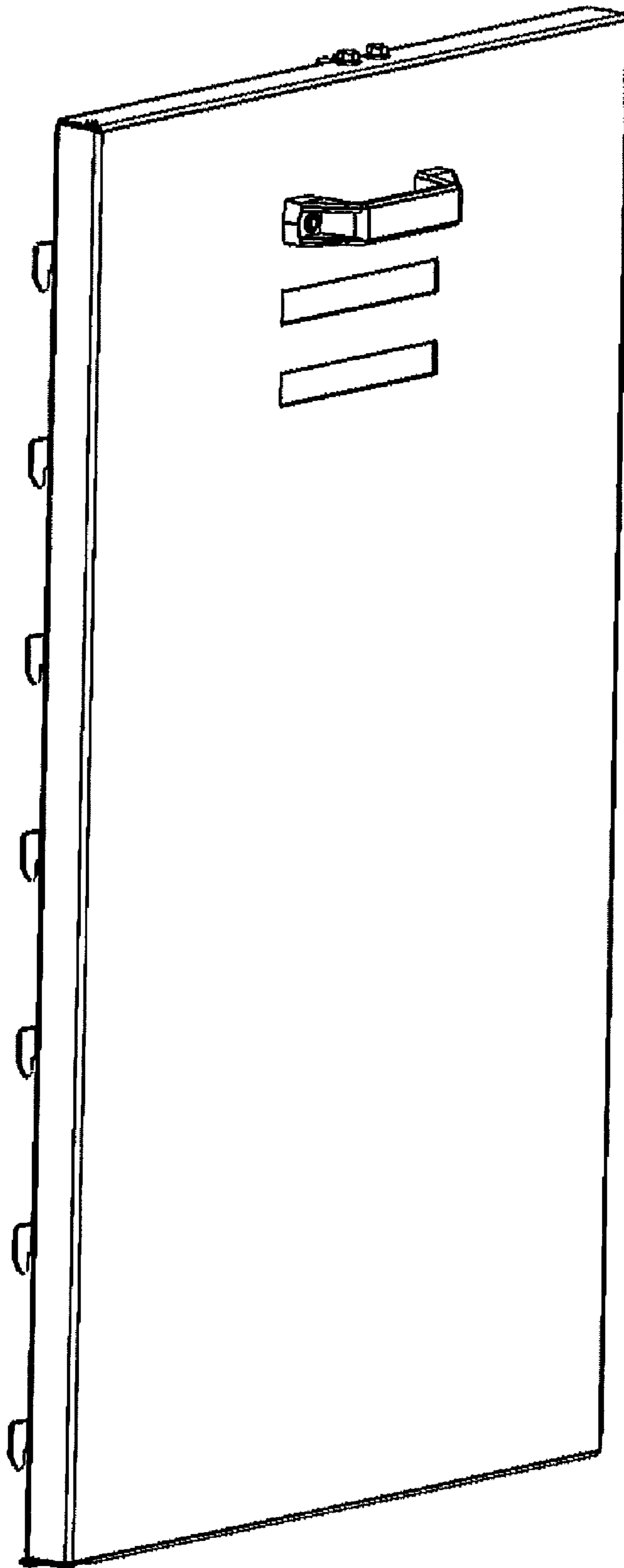

FIG. 8

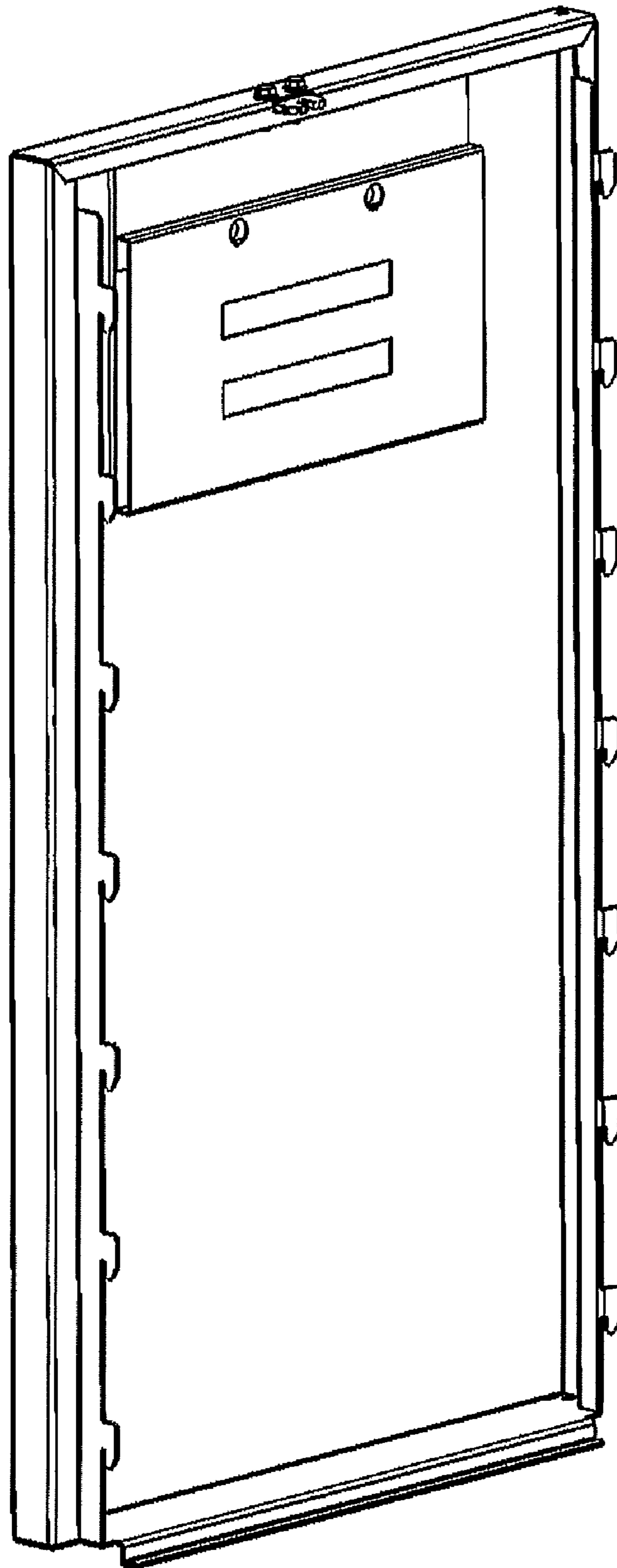

FIG. 9

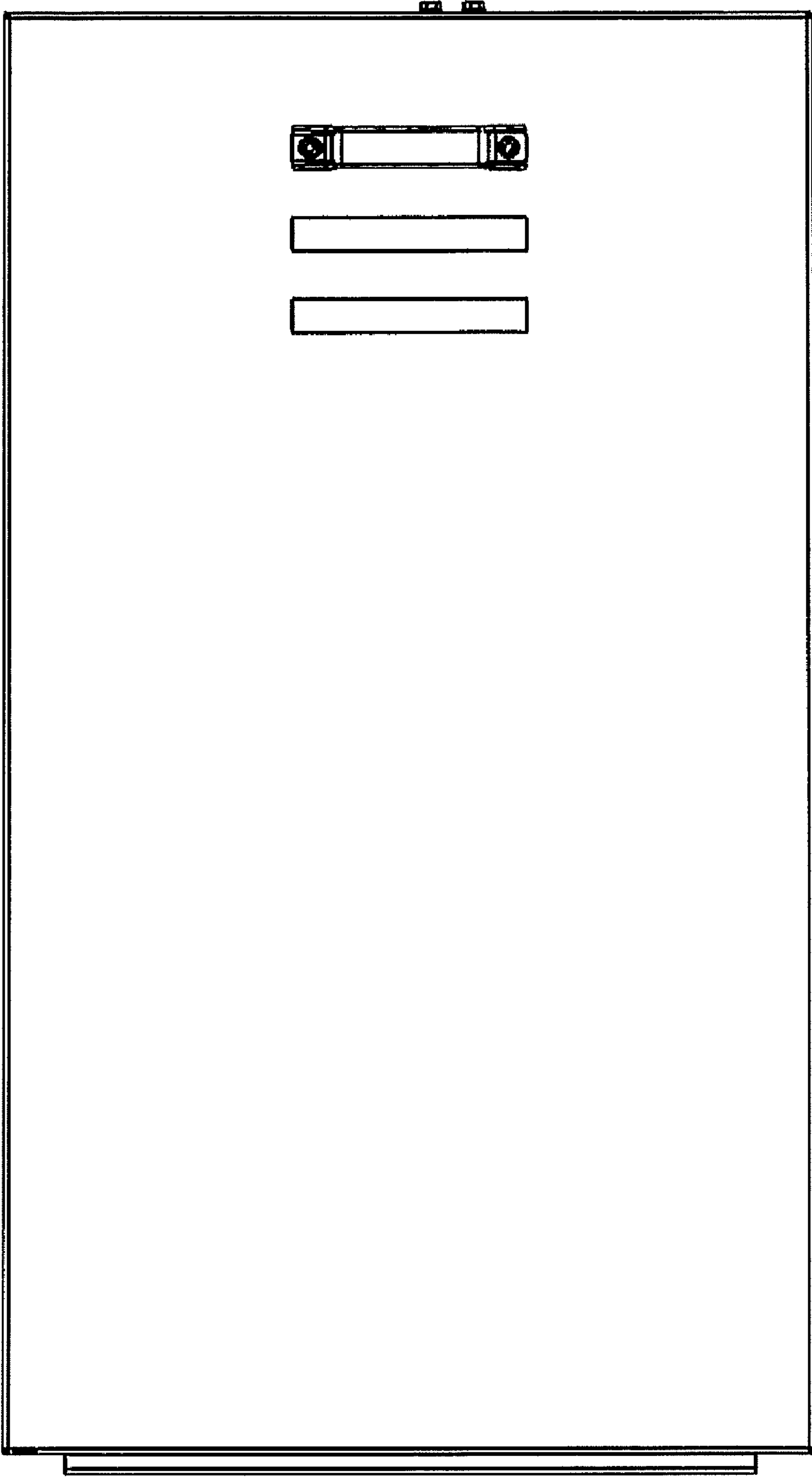

FIG. 10

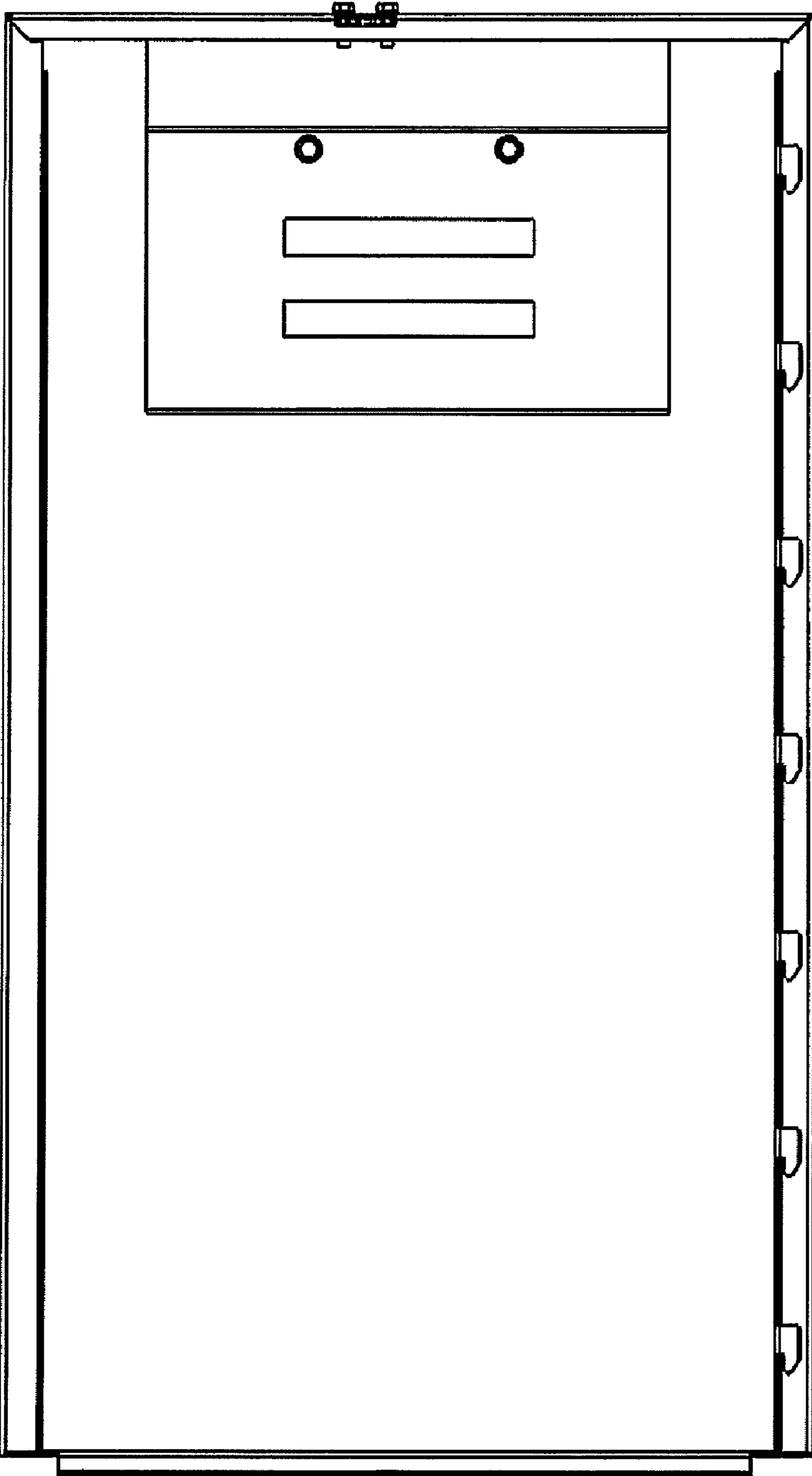

FIG. 11

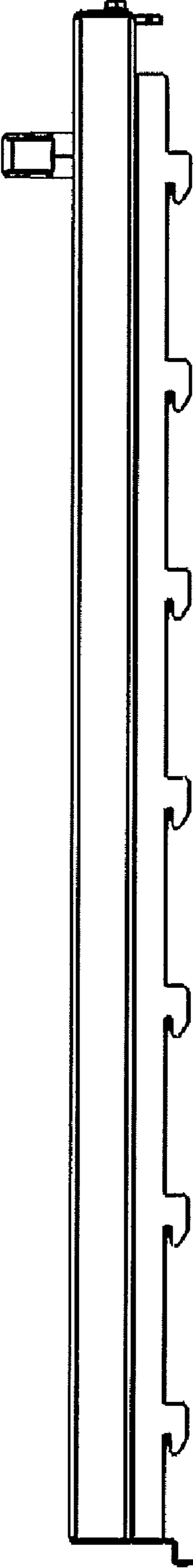

FIG. 12

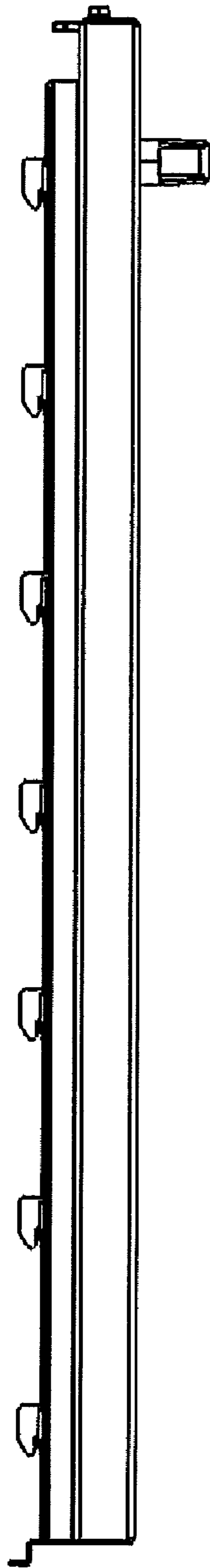

FIG. 13

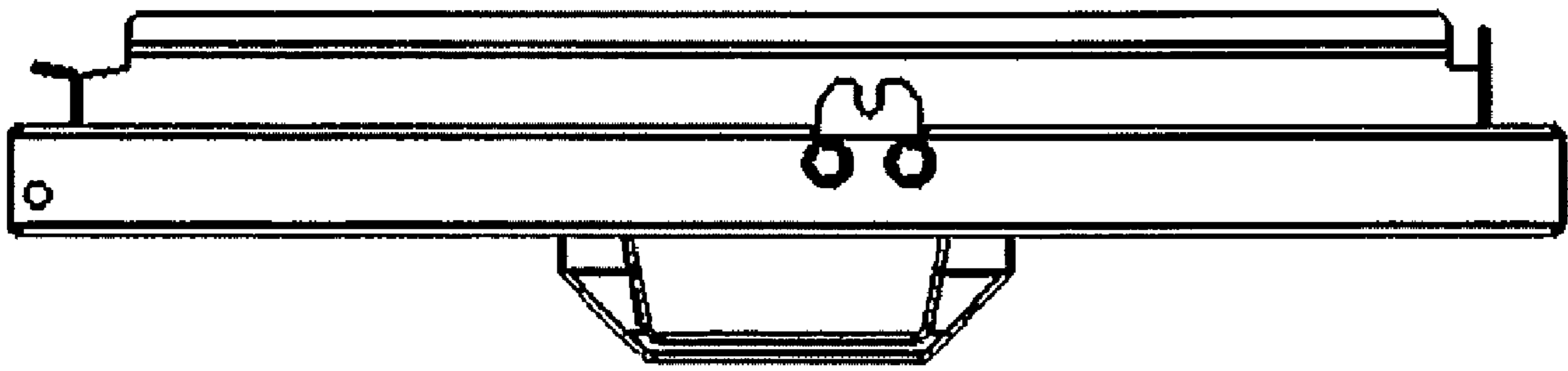

FIG. 14