



US00D615030S

(12) **United States Design Patent**  
**Yonetsu**

(10) **Patent No.:** **US D615,030 S**  
(45) **Date of Patent:** **\*\* May 4, 2010**

- (54) **TIRE**
- (75) Inventor: **Isao Yonetsu**, Osaka (JP)
- (73) Assignee: **Toyo Tire & Rubber Co., Ltd.**, Osaka (JP)
- (\*\*) Term: **14 Years**
- (21) Appl. No.: **29/337,749**
- (22) Filed: **May 28, 2009**
- (30) **Foreign Application Priority Data**  
Apr. 15, 2009 (JP) ..... 2009-008611
- (51) **LOC (9) Cl.** ..... **12-15**
- (52) **U.S. Cl.** ..... **D12/600**
- (58) **Field of Classification Search** ..... D12/551-555,  
D12/564-565, 568, 570-603, 900-901; 152/209.1,  
152/209.8-209.19, 209.25-209.28  
See application file for complete search history.

(56) **References Cited**

U.S. PATENT DOCUMENTS

D387,715 S	*	12/1997	Miller et al.	.....	D12/600
D391,205 S	*	2/1998	Schad et al.	.....	D12/600
D414,147 S	*	9/1999	Matsuda	.....	D12/600
D449,572 S	*	10/2001	Harris et al.	.....	D12/600
D454,331 S	*	3/2002	Fierro et al.	.....	D12/594
D455,997 S	*	4/2002	Fierro et al.	.....	D12/600
D465,763 S	*	11/2002	Umstot et al.	.....	D12/600
D488,433 S	*	4/2004	Umstot et al.	.....	D12/600
D495,293 S	*	8/2004	Tahira	.....	D12/600
D517,979 S	*	3/2006	Dumigan et al.	.....	D12/600
D551,160 S	*	9/2007	Hutz et al.	.....	D12/600
D569,334 S	*	5/2008	Maziarka et al.	.....	D12/600
D596,111 S	*	7/2009	Miyazaki	.....	D12/601

D605,109 S \* 12/2009 Dixon et al. .... D12/600

FOREIGN PATENT DOCUMENTS

JP 1313195 10/2007

\* cited by examiner

Primary Examiner—Stacia Cadmus

(74) Attorney, Agent, or Firm—Sterne Kessler Goldstein & Fox PLLC

(57) **CLAIM**

The ornamental design for a tire, as shown and described.

**DESCRIPTION**

FIG. 1 is a perspective view of a tire showing my new design; FIG. 2 is a front view thereof, for which the rear view is the same;

FIG. 3 is a top plan view thereof, for which the bottom plan view is the same;

FIG. 4 is a right side view thereof, for which the left side view is the same;

FIG. 5 is a cross-sectional view taken along line 5—5 in FIG. 2 and line 5'—5' in FIG. 4;

FIG. 6 is a cross-sectional view taken along line 6—6 in FIG. 2 and line 5'—5' in FIG. 4; and,

FIG. 7 is an enlarged sectional view taken along line 7—7 and line 7'—7' in FIG. 2.

The broken lines in the Figures depict environmental subject matter and form no part of the claimed design.

In the drawings, the broken lines defining the sidewall, inner bead and the peripheral boundary between the claimed tire tread and the unclaimed sidewall depict environmental subject matter that forms no part of the claimed design.

**1 Claim, 7 Drawing Sheets**

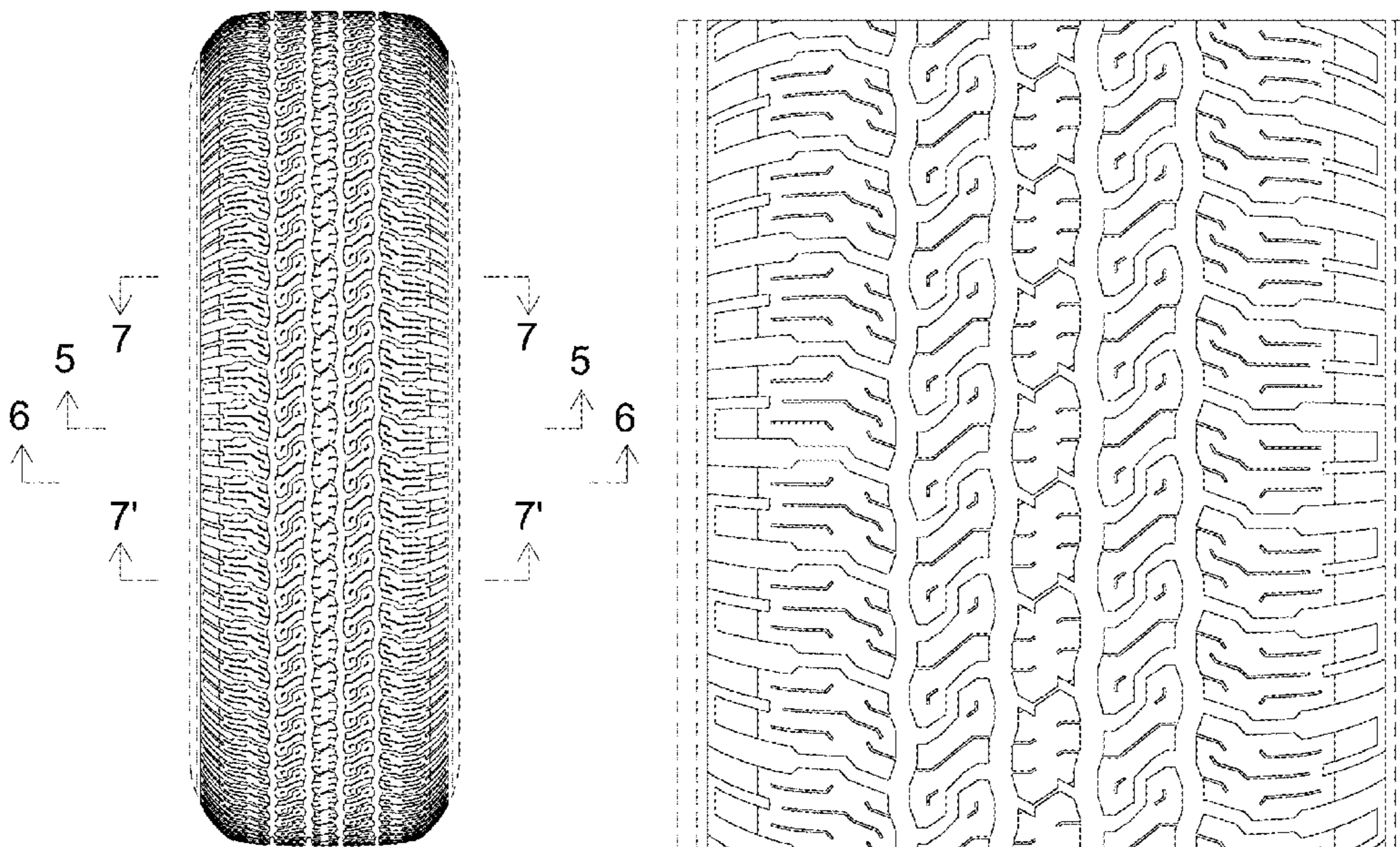

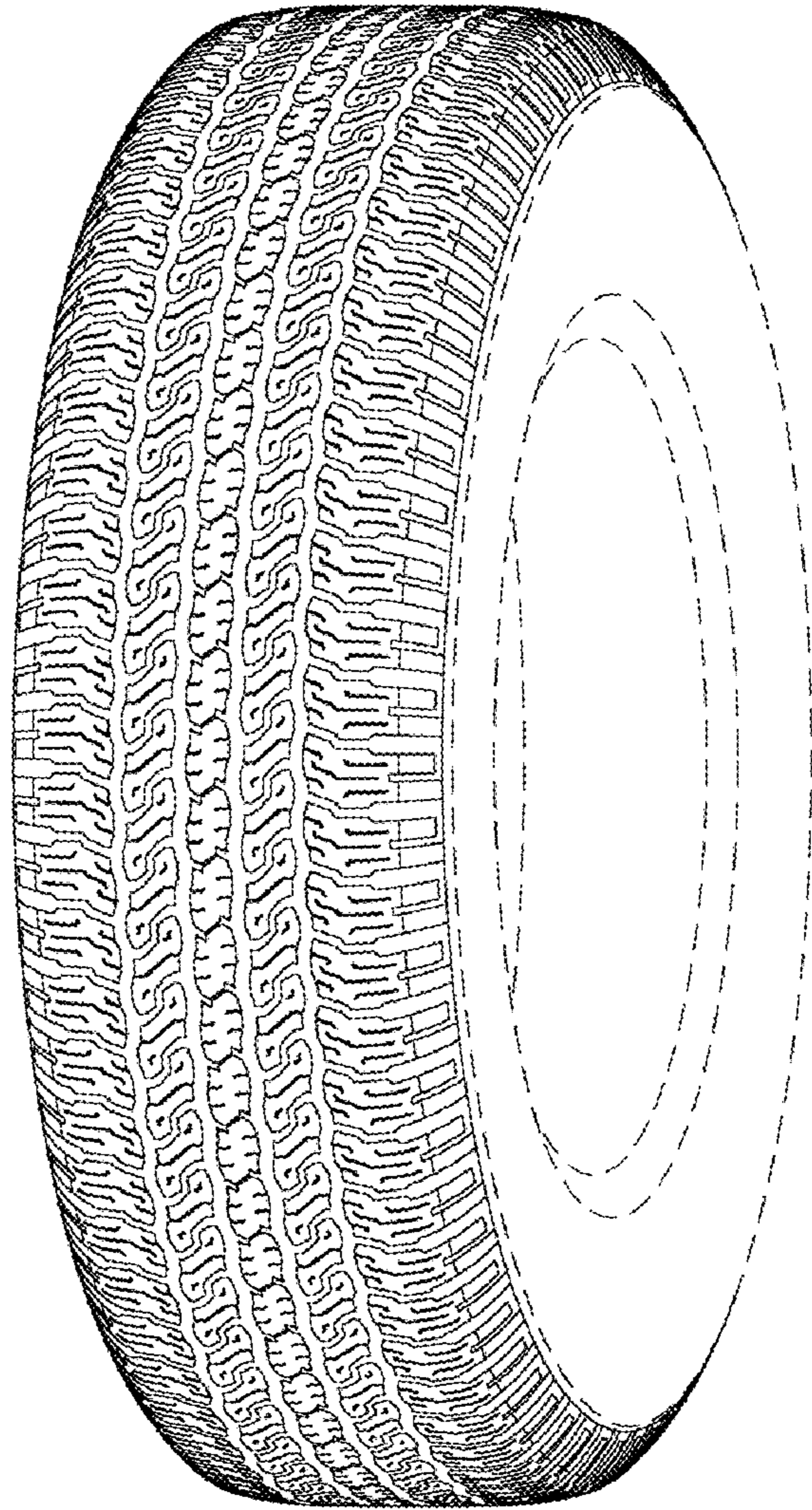

**FIGURE 1**



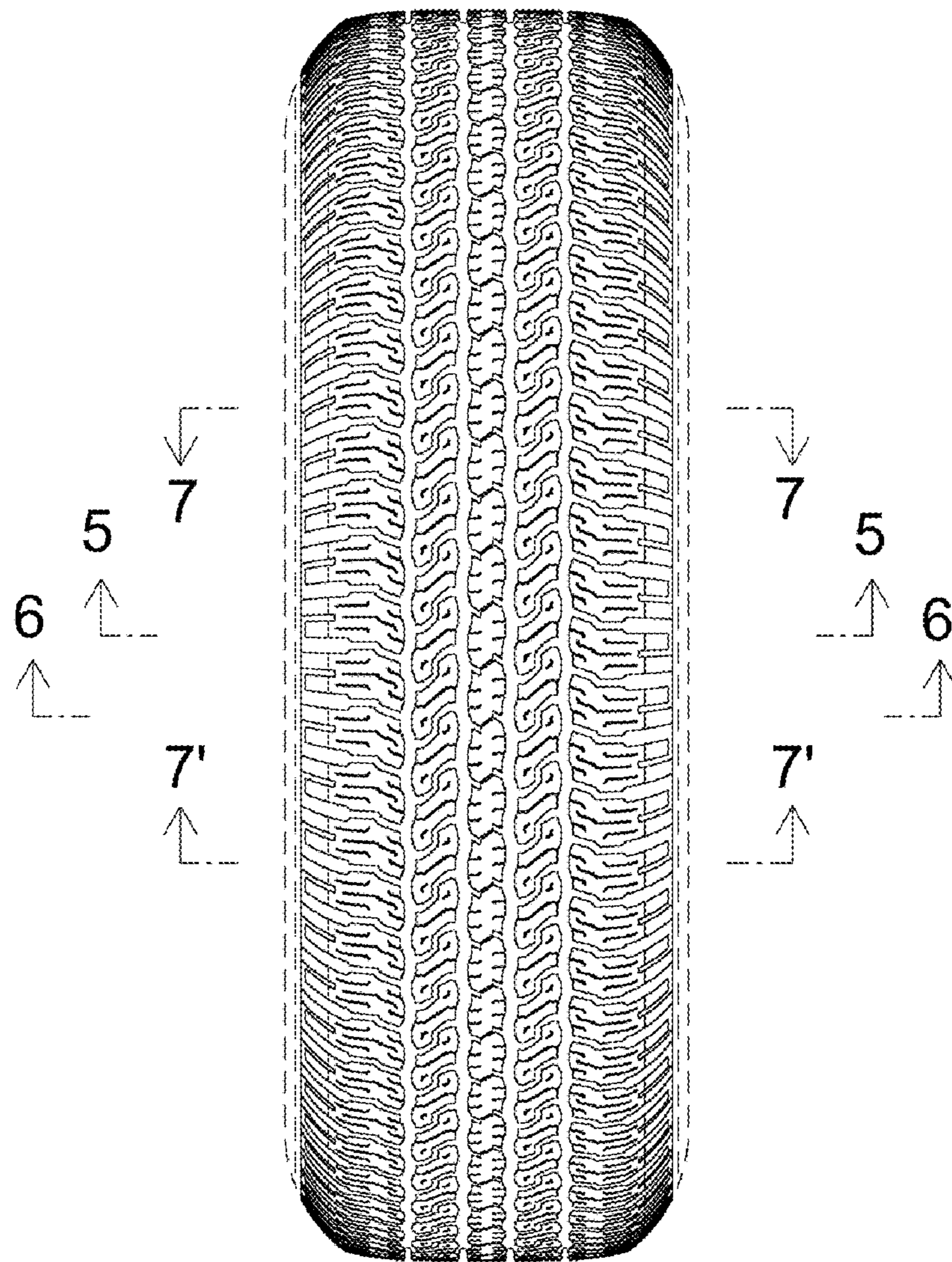
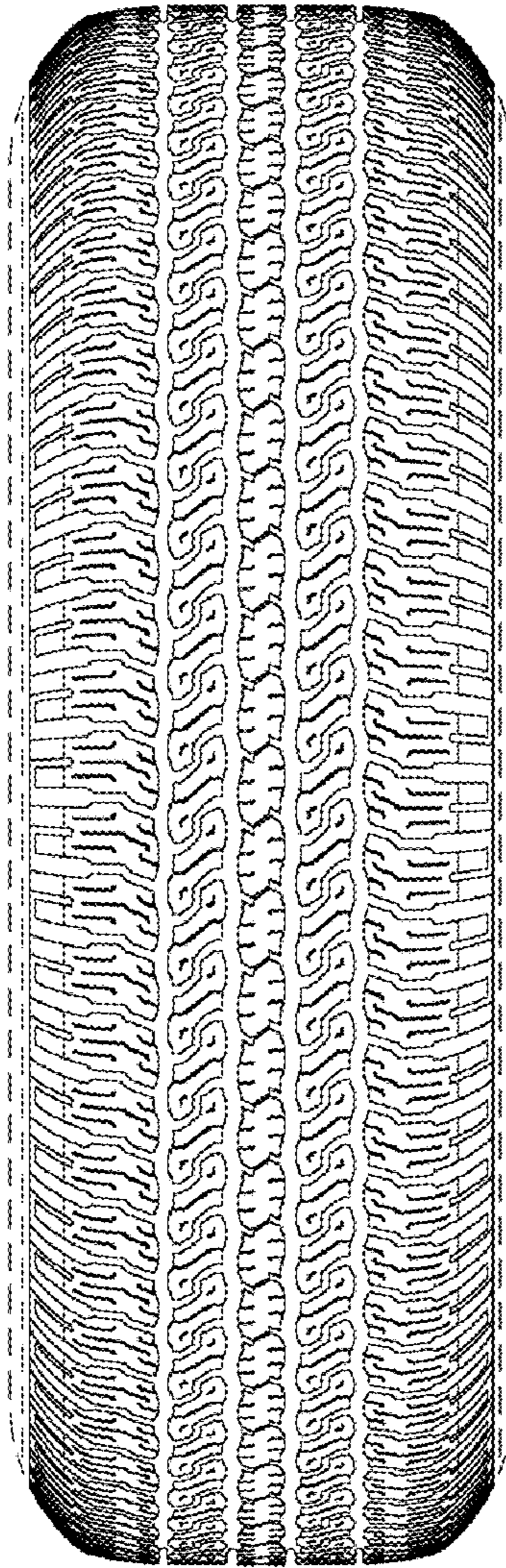

FIGURE 2



**FIGURE 3**

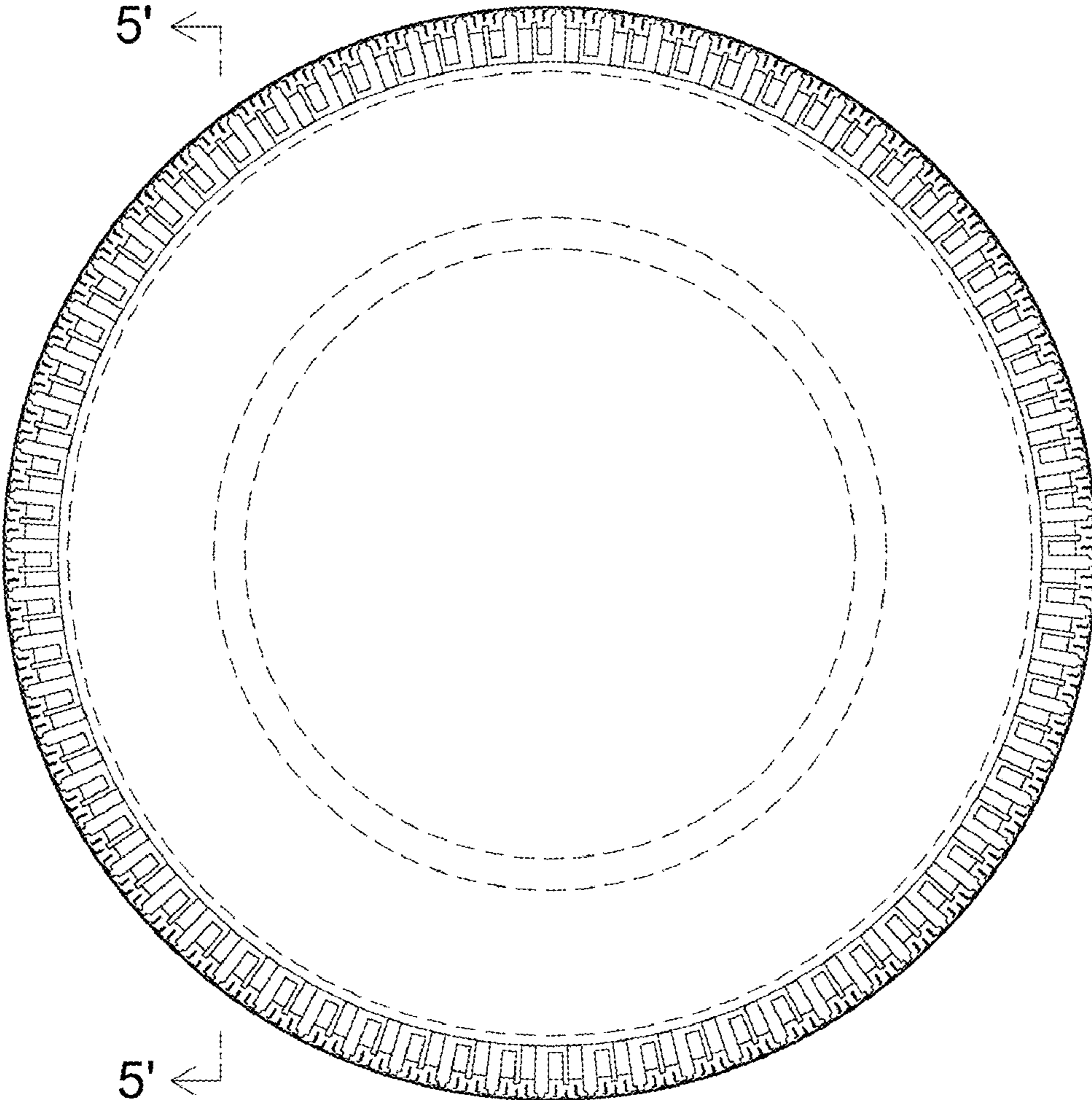
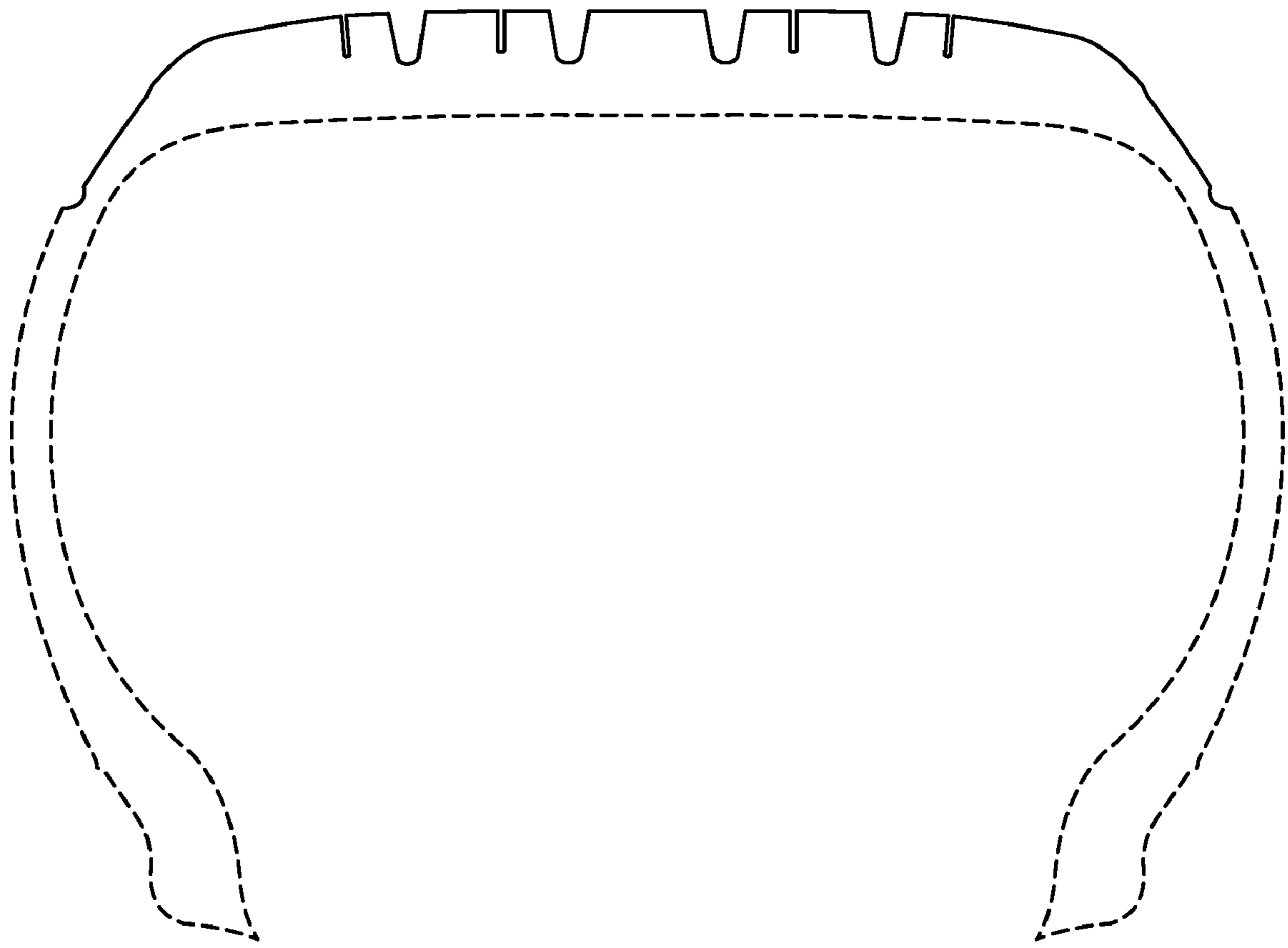
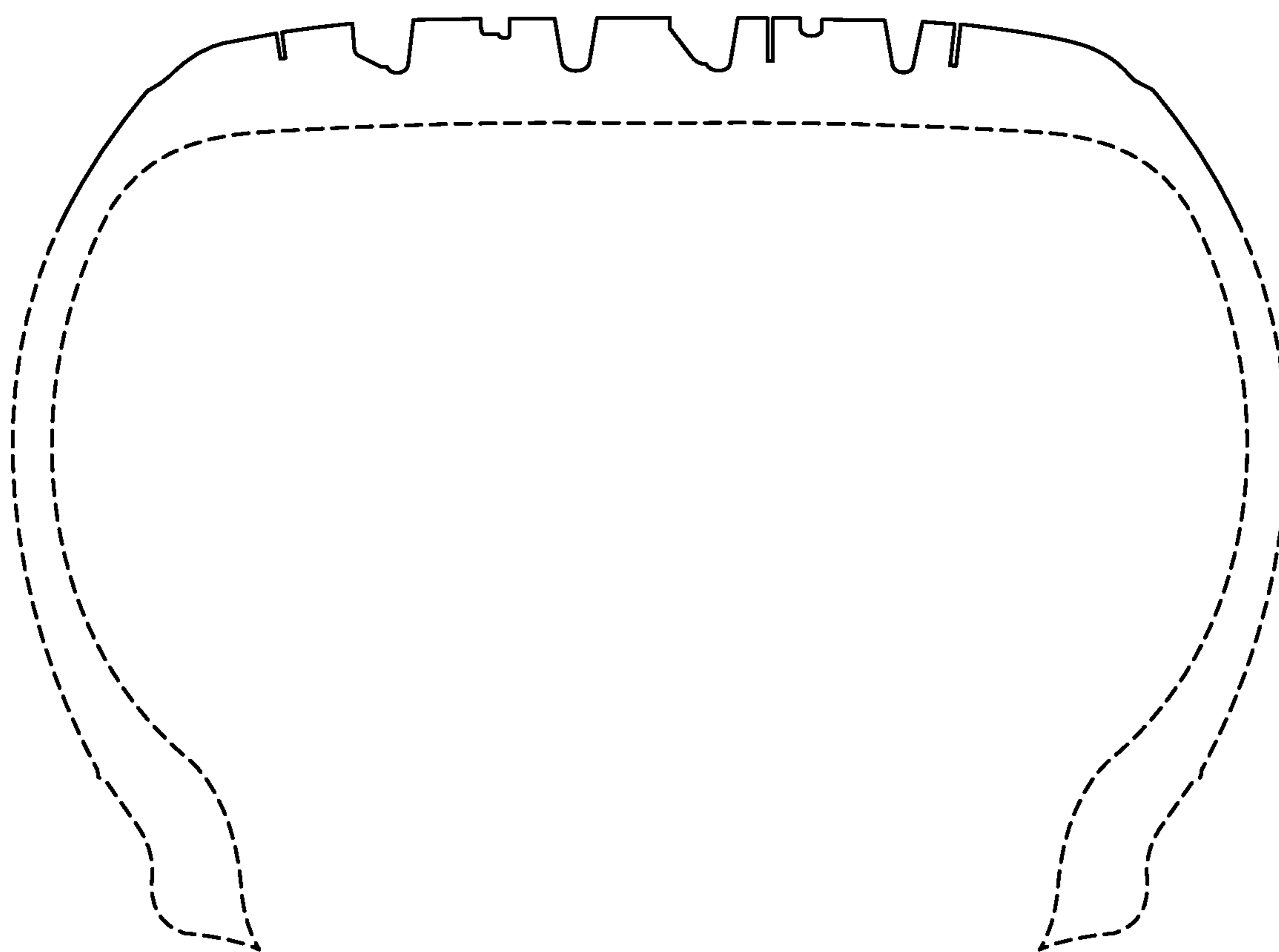

FIGURE 4





**FIG. 5**



**FIG. 6**

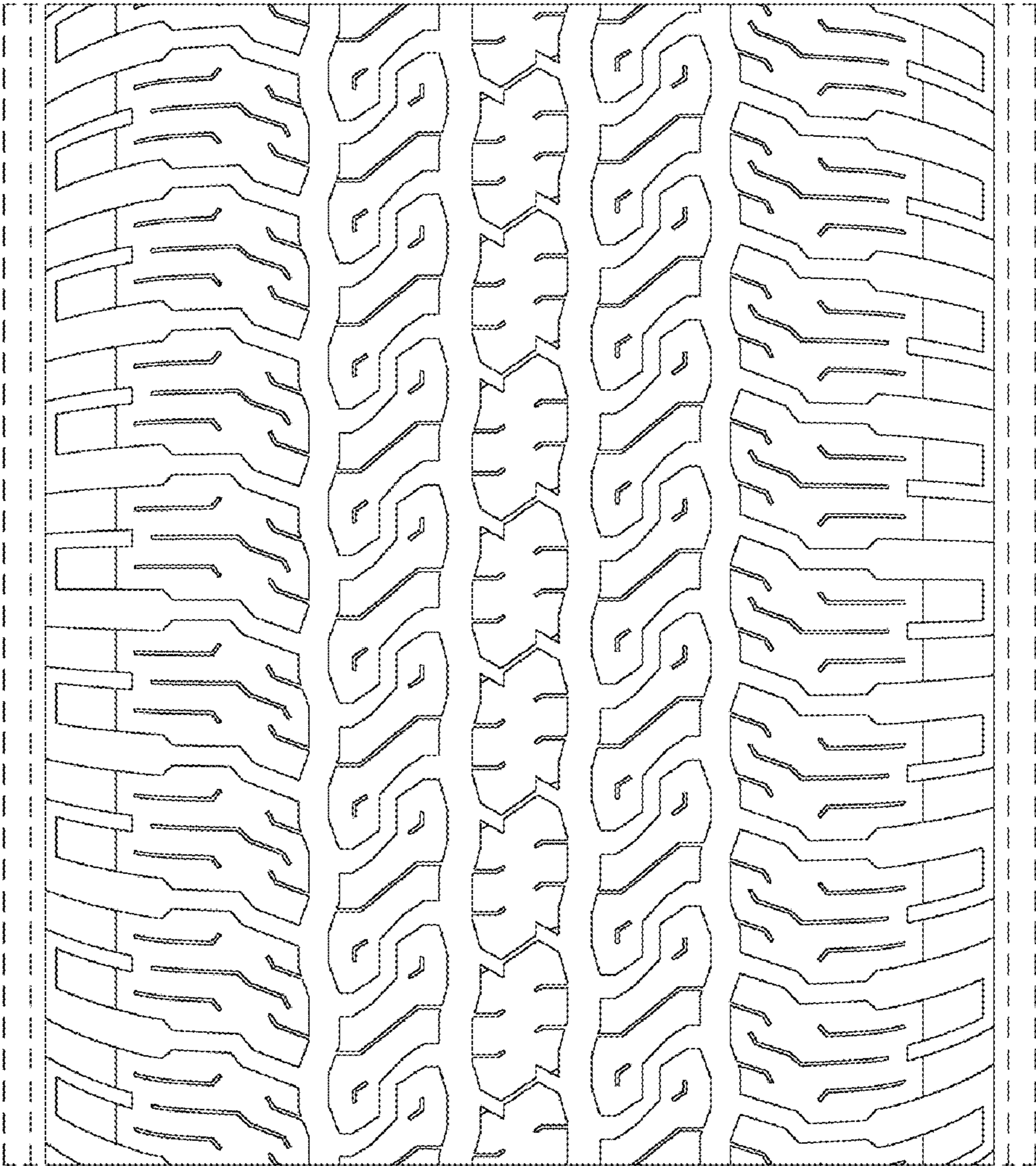

FIGURE 7