



US00D615027S

(12) **United States Design Patent**
Williamson et al.

(10) **Patent No.:** **US D615,027 S**
(45) **Date of Patent:** **** May 4, 2010**

(54) **TIRE TREAD**

D569,334 S * 5/2008 Maziarka et al. D12/600
D578,059 S * 10/2008 Fujita D12/588
D603,329 S * 11/2009 Williamson et al. D12/588

(75) Inventors: **Lawrence O. Williamson**, Simpsonville,
SC (US); **Lee A. Montgomery**,
Piedmont, SC (US)

FOREIGN PATENT DOCUMENTS

(73) Assignee: **Michelin Recherche et Technique**,
Granges-Paccot (CH)

EM 000257134-0001 2/2005

(**) Term: **14 Years**

OTHER PUBLICATIONS

(21) Appl. No.: **29/325,358**

Tread Design Guide, 2007, p. 114, Kumho 983.
Tread Design Guide, 2007, p. 129, Toyo M87.

(22) Filed: **Sep. 30, 2008**

* cited by examiner

(51) **LOC (9) Cl.** **12-15**

Primary Examiner—Caron Veynar
Assistant Examiner—Katrina A Kile

(52) **U.S. Cl.** **D12/583**

(74) *Attorney, Agent, or Firm*—Dority & Manning, P.A.

(58) **Field of Classification Search** D12/503,
D12/505, 533, 534, 535, 536, 537, 543, 547,
D12/548, 549, 550, 564, 565, 566, 567, 568,
D12/569–572, 579, 583–588, 594, 595, 596,
D12/597, 598, 599, 600–604; 152/209.1,
152/209.8, 209.9, 209.18, 209.25, 209.28

(57) **CLAIM**

See application file for complete search history.

The ornamental design for a tire tread, as shown and described.

DESCRIPTION

(56) **References Cited**

FIG. 1 is a perspective view of a tire tread showing our new design, it being understood that the tread pattern repeats circumferentially throughout the outer circumference and shoulder of a tire;

U.S. PATENT DOCUMENTS

D444,424 S 7/2001 Habay
D460,405 S 7/2002 Schmidt
D535,939 S 1/2007 Gordon et al.
D541,734 S * 5/2007 Yoshiya D12/549
D549,643 S 8/2007 Radulescu et al.
D551,160 S * 9/2007 Hutz et al. D12/600
D555,080 S * 11/2007 Radulescu D12/587
D556,671 S * 12/2007 Nonaka D12/567
D560,158 S * 1/2008 Durand D12/600
D563,864 S * 3/2008 Ochi D12/601
D564,957 S * 3/2008 Yoshida et al. D12/594

FIG. 2 is a front elevation view thereof; and,

FIG. 3 is a right side elevation view thereof.

In the drawings, the recessed groove portions of the tire tread have a depth as best illustrated along the top and bottom edges of FIG. 2. The broken line disclosure of the tire sidewall and inner bead depicts environmental subject matter that forms no part of the claimed design.

1 Claim, 3 Drawing Sheets

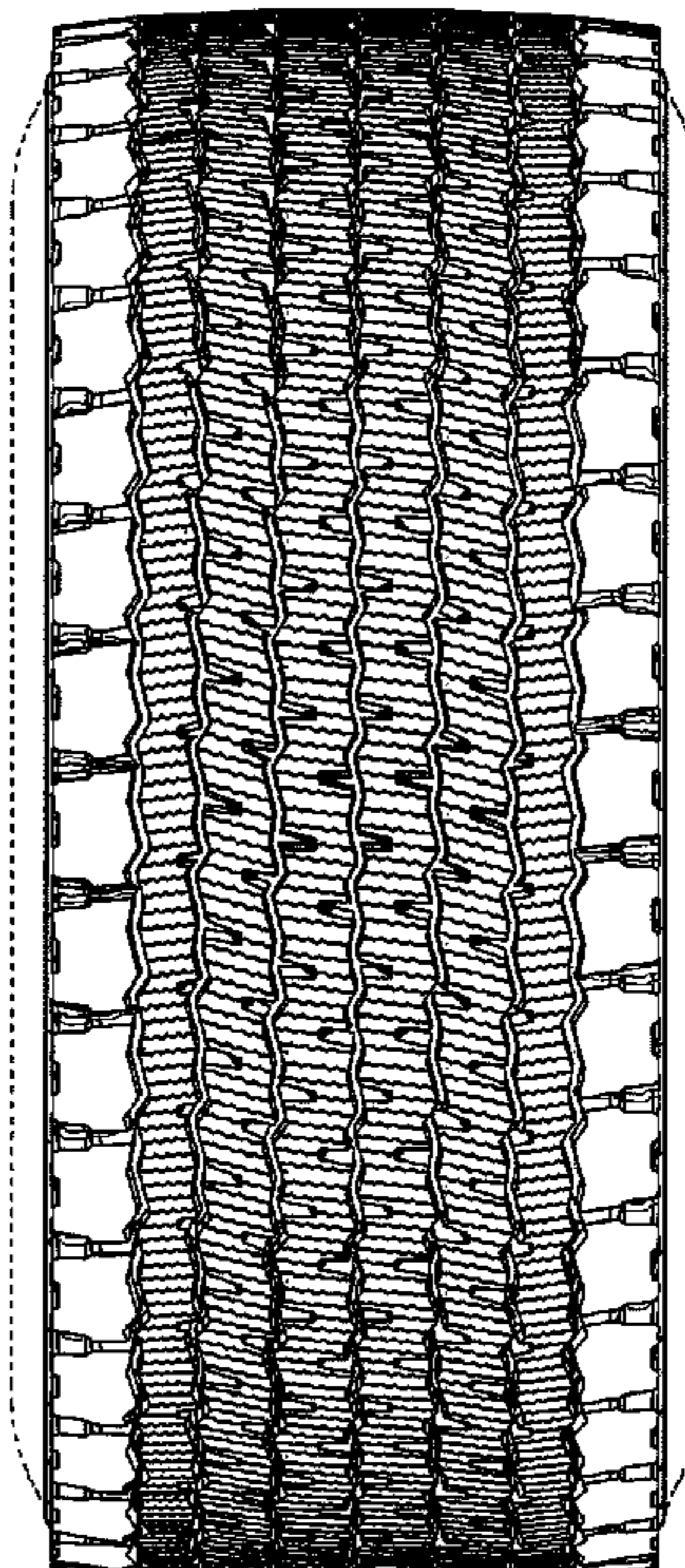

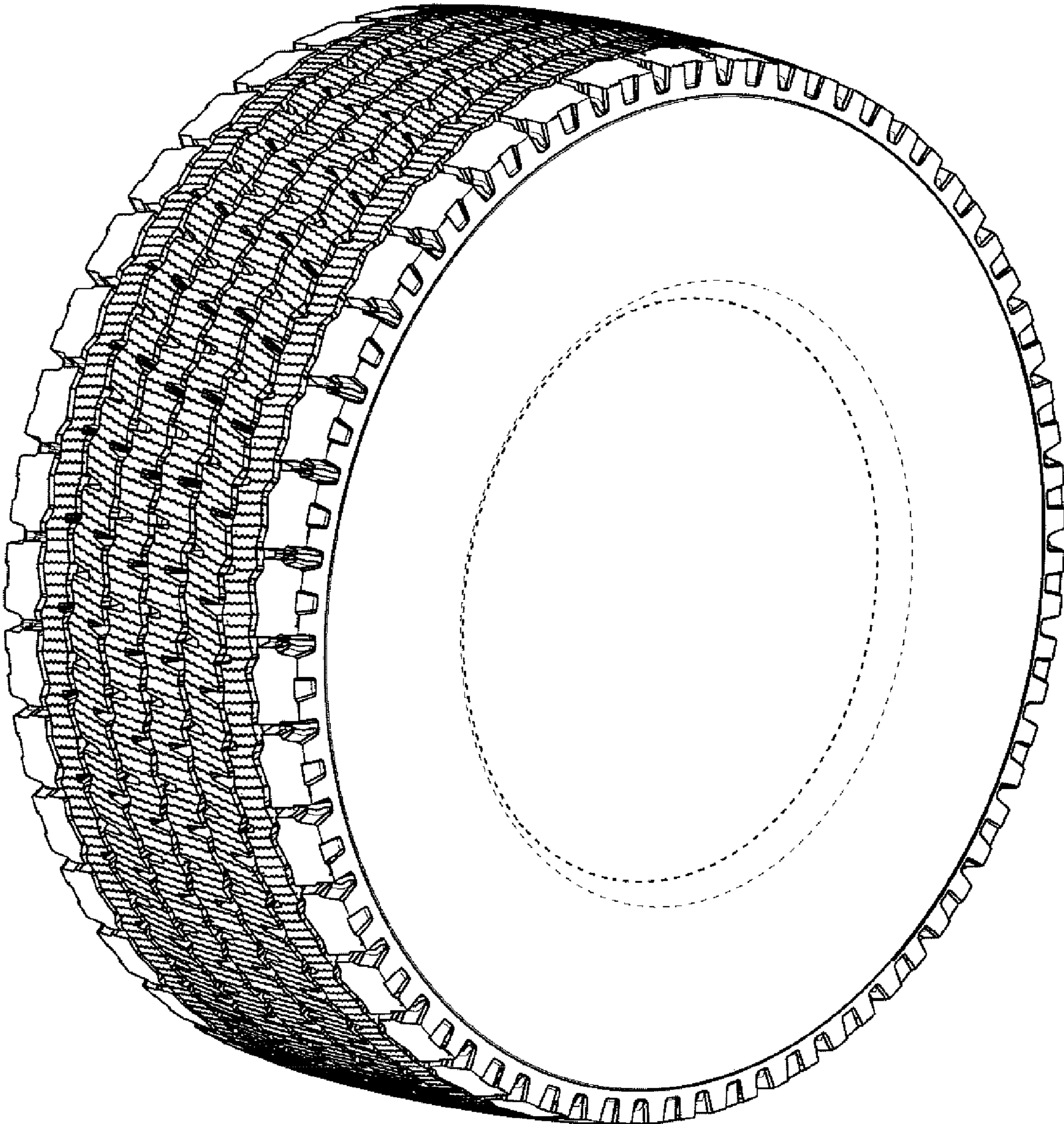

FIG. 1

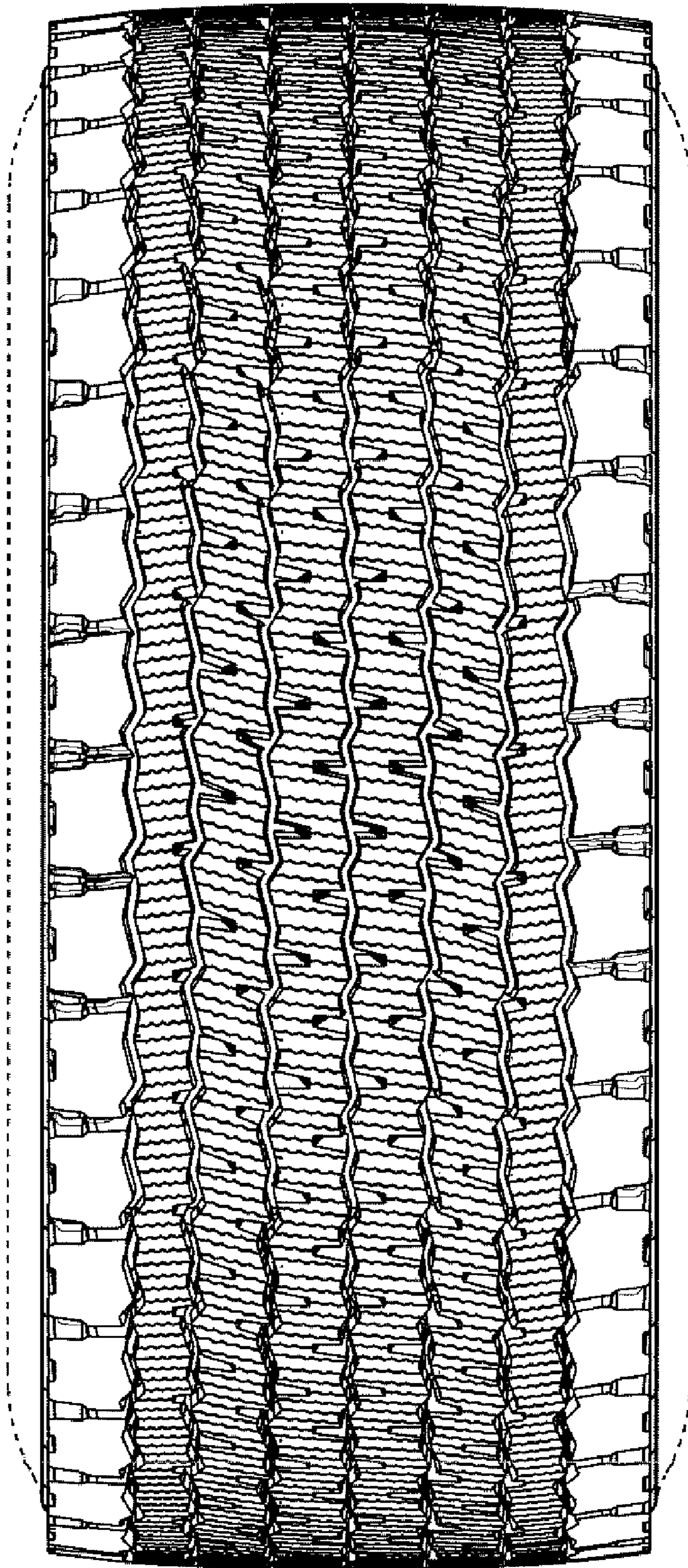

FIG. 2

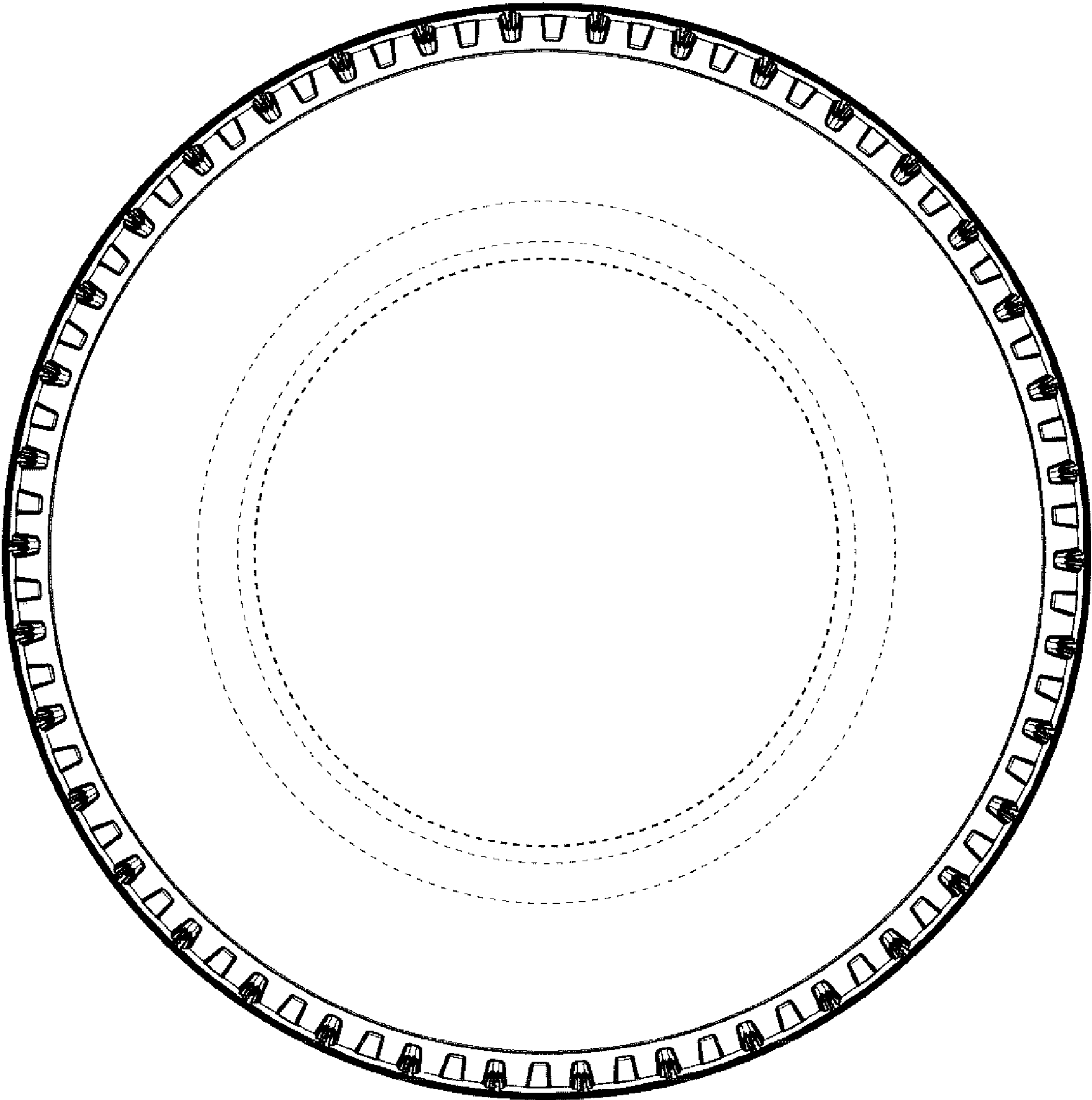

FIG. 3