



US00D615024S

(12) **United States Design Patent**
Lee

(10) **Patent No.:** **US D615,024 S**
(45) **Date of Patent:** **** May 4, 2010**

(54) **TIRE FOR A CAR**

(75) Inventor: **Si On Lee**, Gwangju (KR)

(73) Assignee: **Kumho Tire Co., Inc.**, Gwangju (KR)

(**) Term: **14 Years**

(21) Appl. No.: **29/322,915**

(22) Filed: **Aug. 14, 2008**

(30) **Foreign Application Priority Data**

Jun. 4, 2008 (KR) 30-2008-0023866

(51) **LOC (9) Cl.** **12-15**

(52) **U.S. Cl.** **D12/515**

(58) **Field of Classification Search** D12/503,
D12/505, 533, 534, 535, 536, 537, 543, 547,
D12/548, 549, 550, 564, 565, 566, 567, 568,
D12/569-572, 579, 583-588, 594, 595, 596,
D12/597, 598, 599, 600-604; 152/209.1,
152/209.8, 209.9, 209.18, 209.25, 209.28
See application file for complete search history.

(56) **References Cited**

U.S. PATENT DOCUMENTS

D541,731 S * 5/2007 Maziarka et al. D12/528
D545,940 S * 7/2007 Langner D22/199

D560,599 S * 1/2008 Dixon et al. D12/587
D560,600 S * 1/2008 Dixon et al. D12/588
D561,685 S * 2/2008 Lee D12/588
D601,952 S * 10/2009 Shavers et al. D12/604

* cited by examiner

Primary Examiner—Caron Veynar

Assistant Examiner—Katrina A Kile

(74) *Attorney, Agent, or Firm*—Baker & Hostetler LLP

(57) **CLAIM**

The ornamental design for a tire for a car, as shown and described.

DESCRIPTION

FIG. 1 is a perspective view of a tire for a car, showing my new design;

FIG. 2 is a front view thereof;

FIG. 3 is a rear view thereof;

FIG. 4 is a left side view thereof;

FIG. 5 is right side view thereof;

FIG. 6 is a top and/or bottom view thereof;

FIG. 7 is an enlarged partial view; and,

FIG. 8 is a cross sectional view seeing from Line 8—8 in FIG. 7.

1 Claim, 7 Drawing Sheets

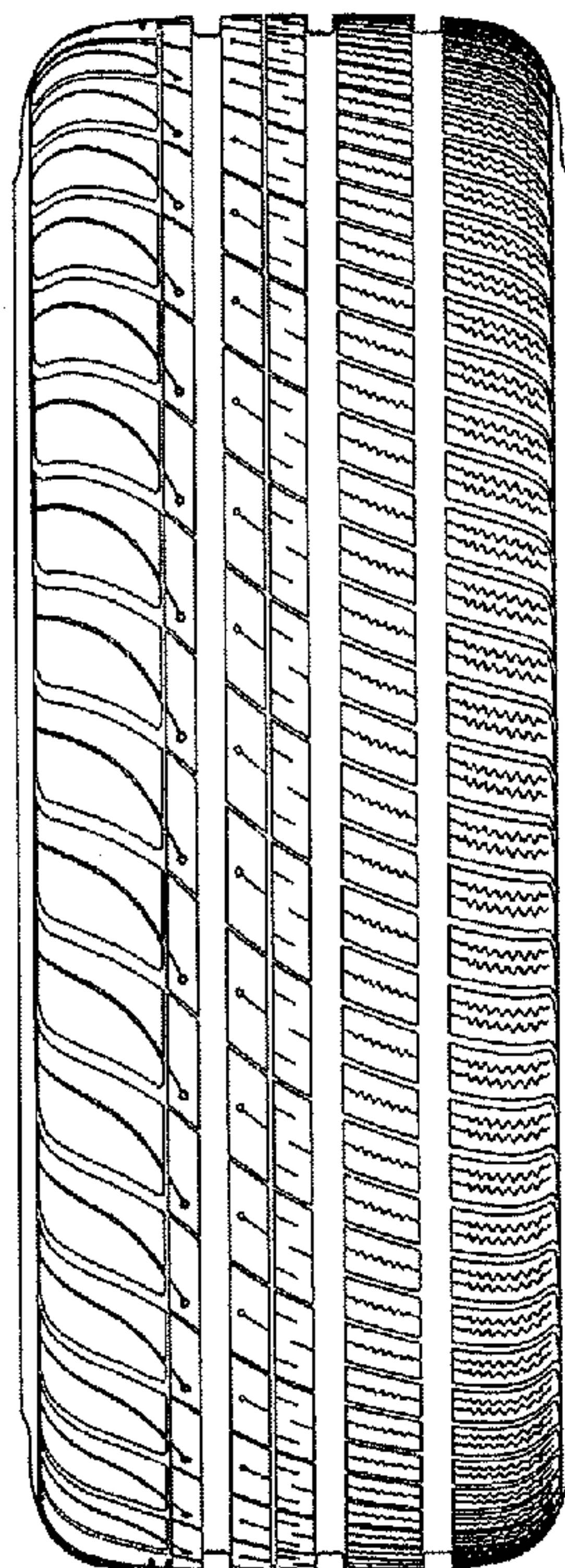

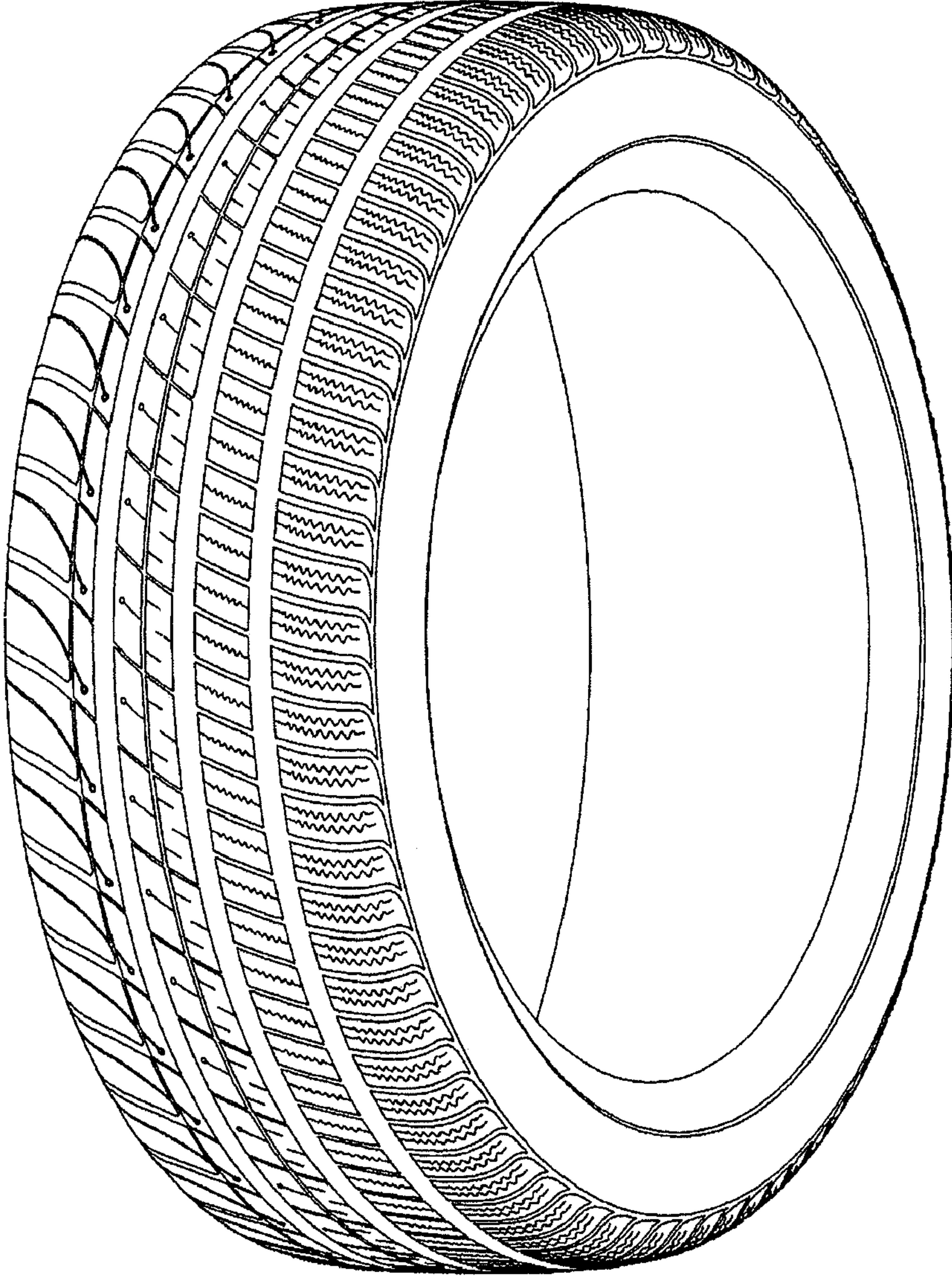

FIG. 1

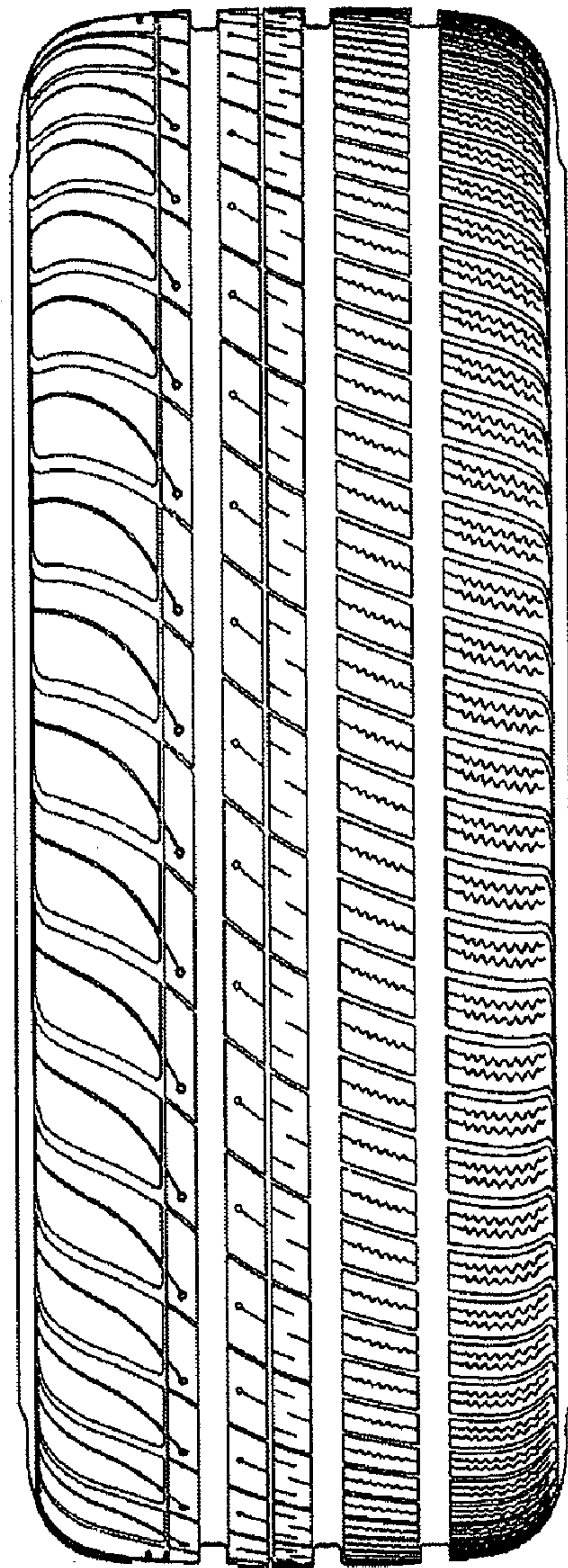

FIG. 2

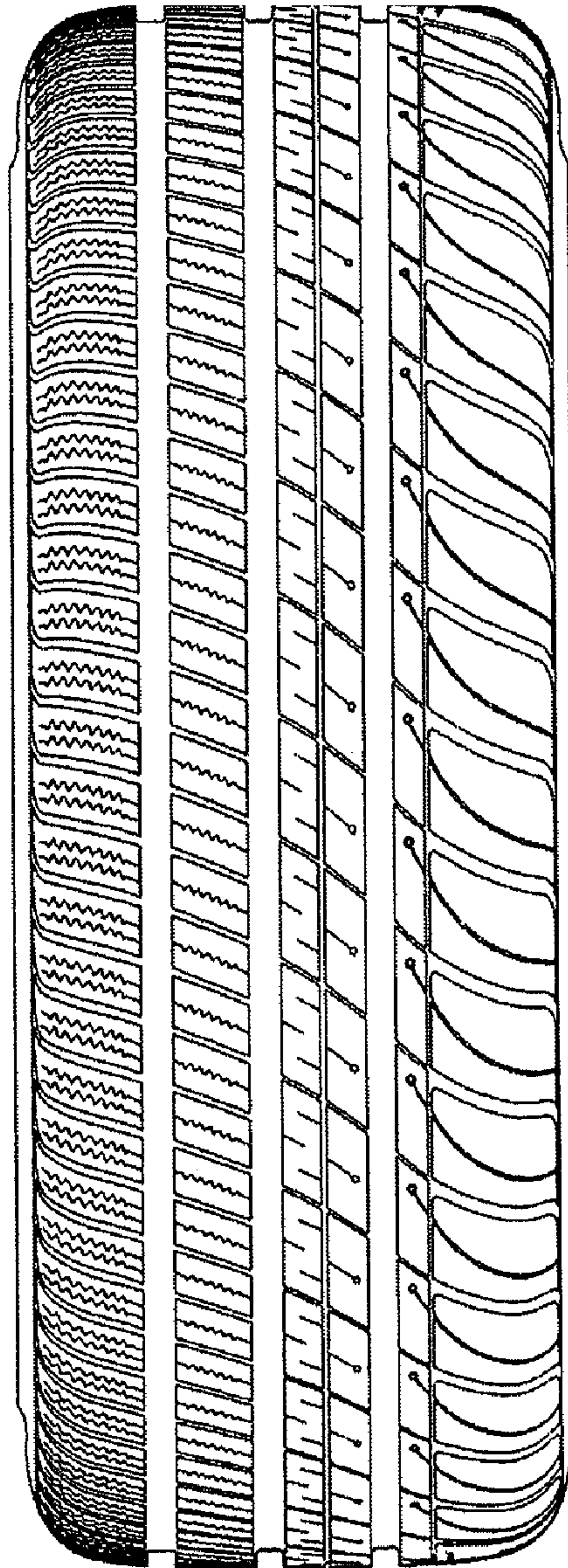

FIG. 3

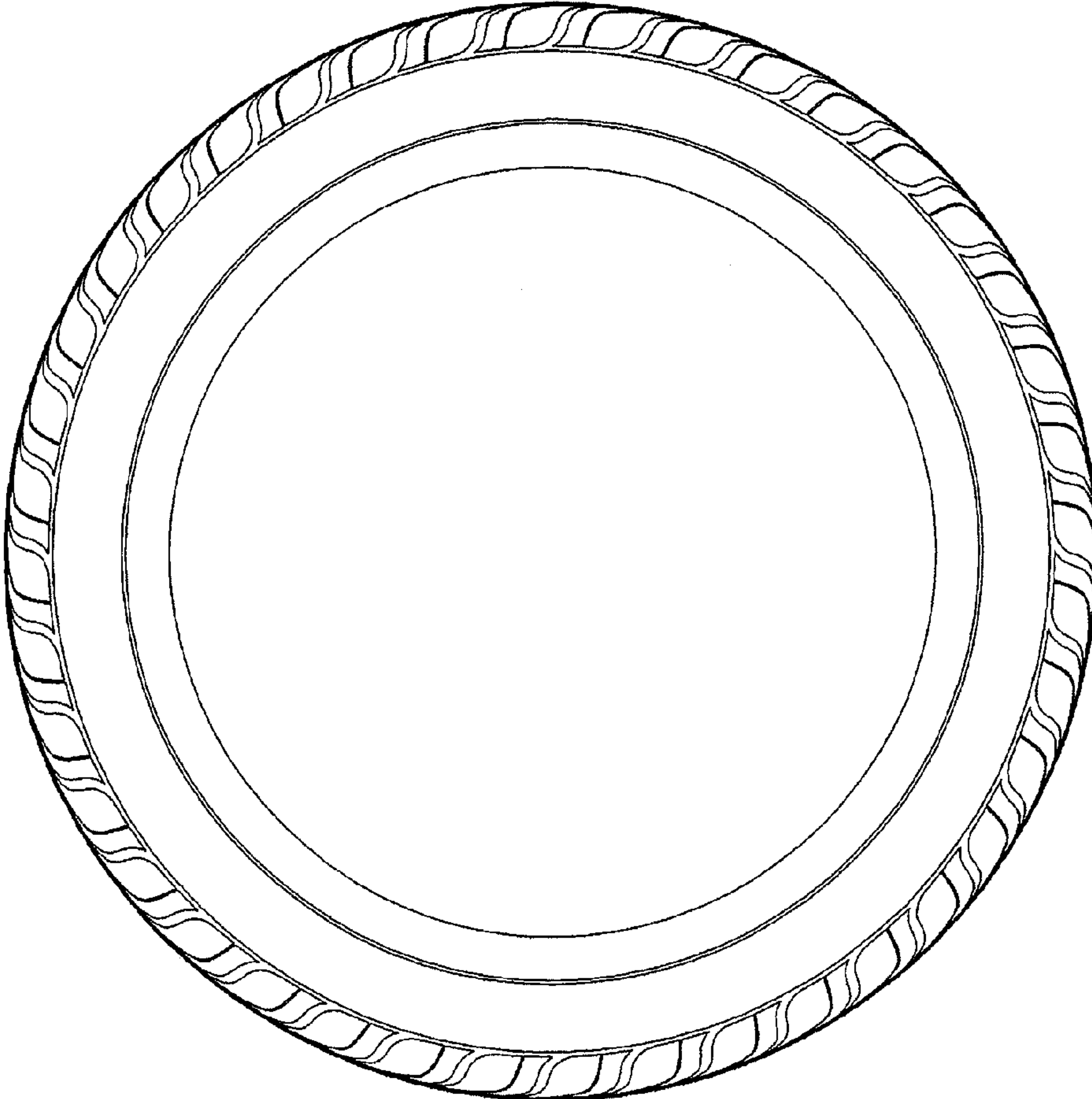

FIG. 4

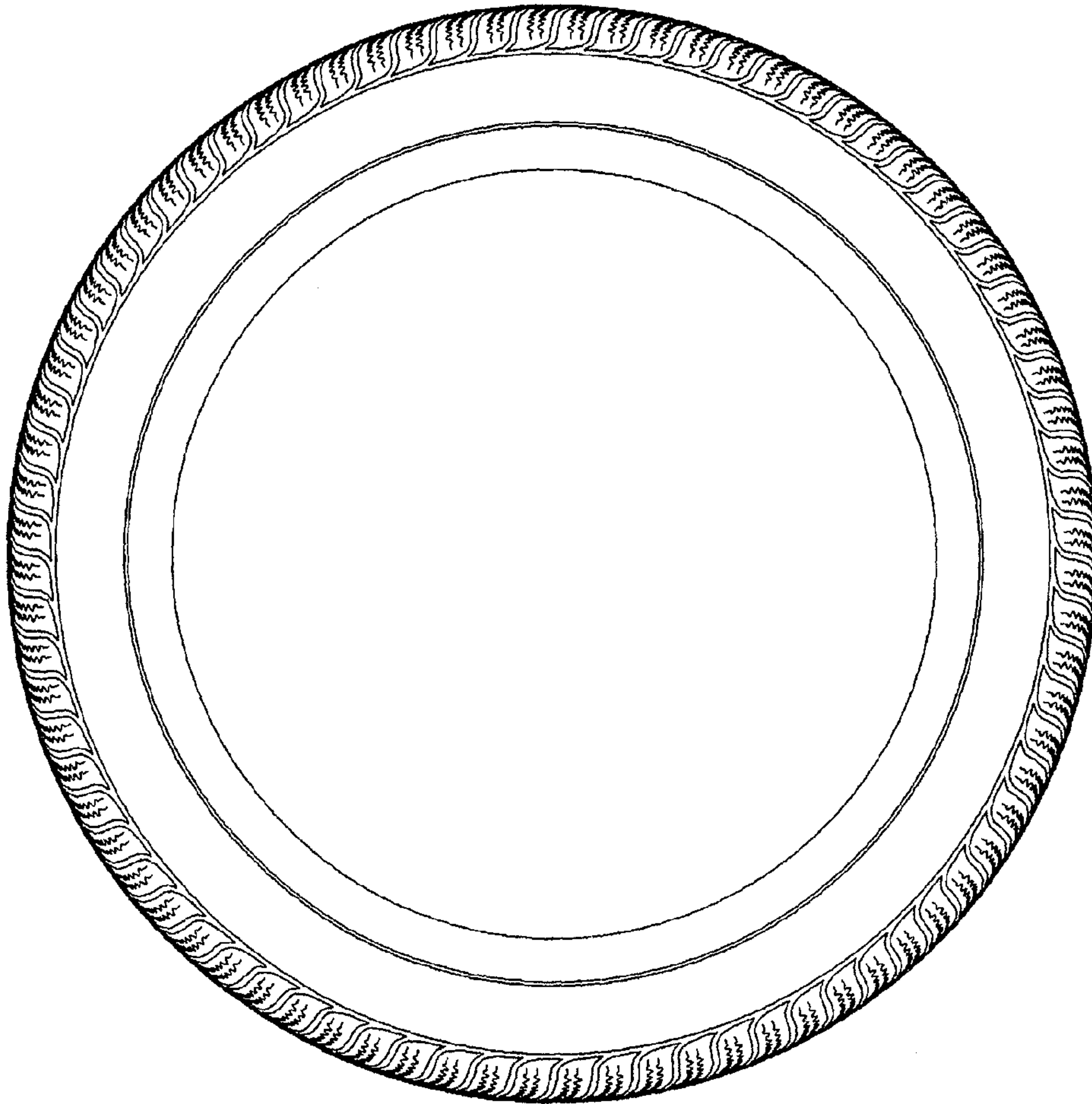

FIG. 5

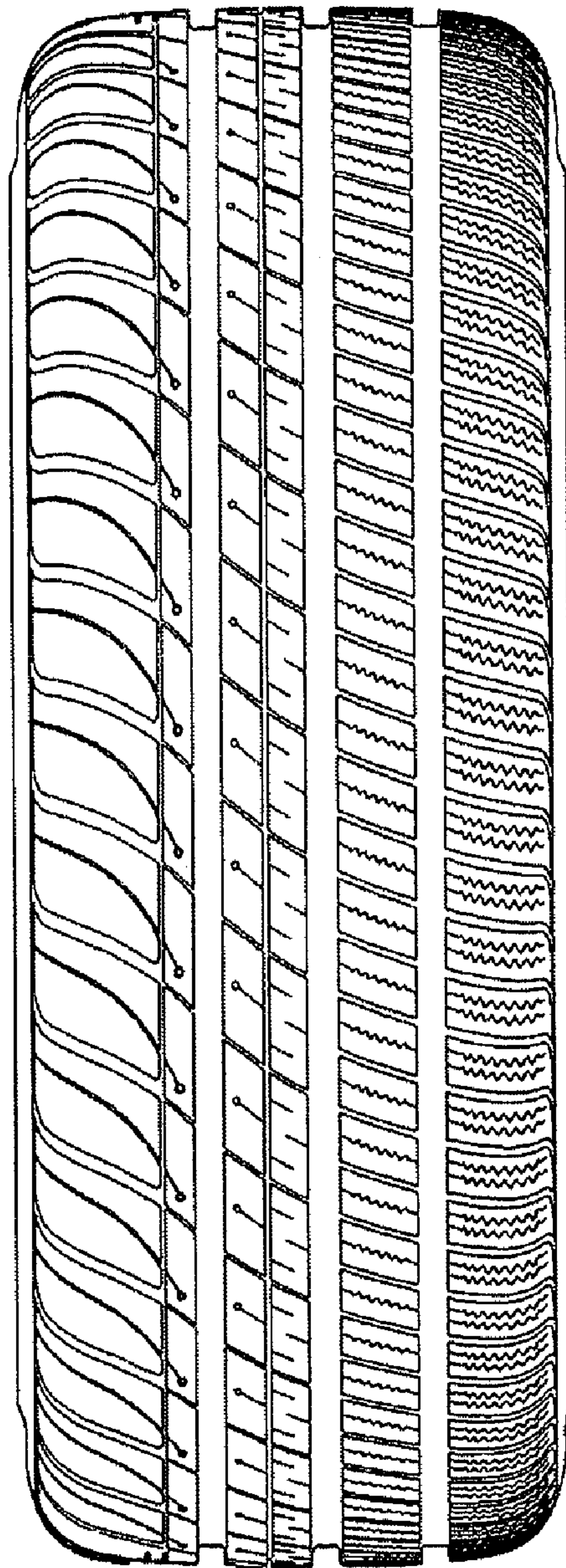

FIG. 6

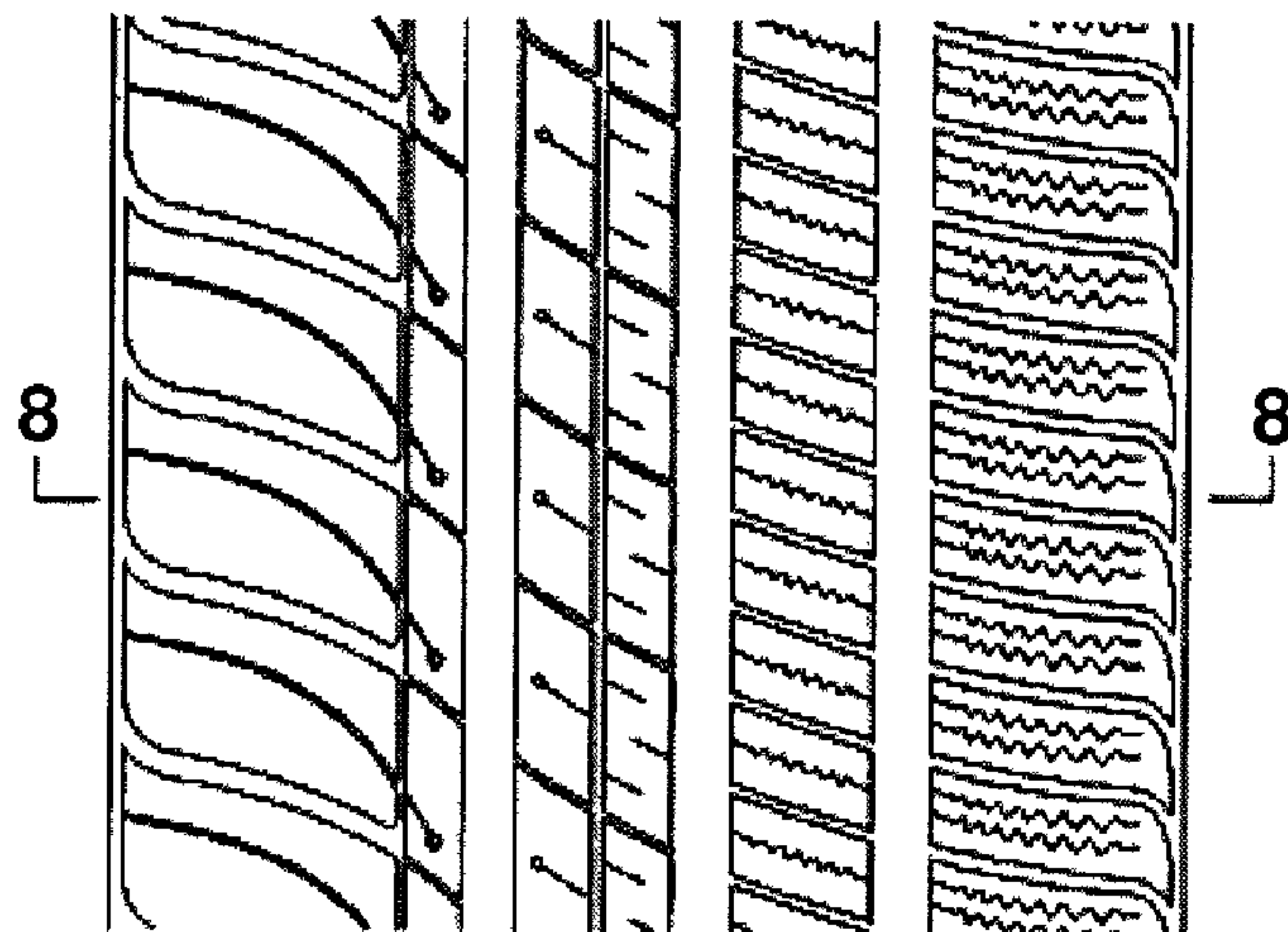

FIG. 7

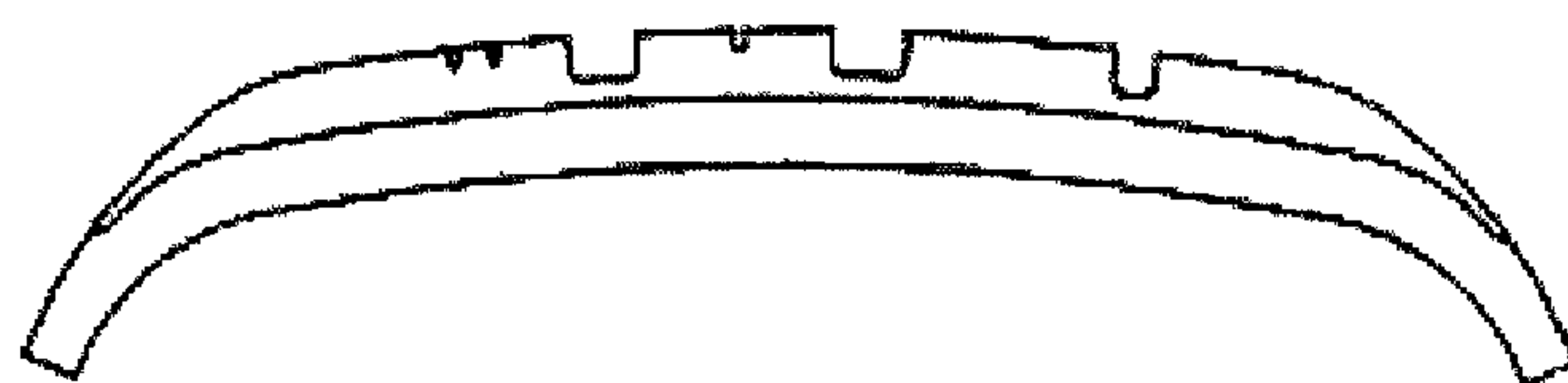

FIG. 8