



US00D615014S

(12) **United States Design Patent**  
**Wiora et al.**

(10) **Patent No.:** **US D615,014 S**

(45) **Date of Patent:** **\*\* May 4, 2010**

(54) **VEHICLE DOOR COVER**

D513,215 S \* 12/2005 Hall et al. .... D12/195  
D607,802 S \* 1/2010 Collins et al. .... D12/195

(75) Inventors: **Steven L. Wiora**, Sycamore, IL (US);  
**Mark A. Prichard**, Glen Ellyn, IL (US);  
**Krzysztof Grzyb**, Aurora, IL (US)

\* cited by examiner

*Primary Examiner*—Stacia Cadmus

(73) Assignee: **Control Solutions LLC**, Aurora, IL  
(US)

(74) *Attorney, Agent, or Firm*—The Eclipse Group LLP

(\*\*) Term: **14 Years**

(57) **CLAIM**

(21) Appl. No.: **29/316,866**

We claim the ornamental design for a vehicle door cover, as shown and described.

(22) Filed: **Nov. 6, 2009**

**DESCRIPTION**

(51) **LOC (9) Cl.** ..... **12-08**

FIG. 1 is a top perspective view of the vehicle door cover;

(52) **U.S. Cl.** ..... **D12/195**

FIG. 2 is a bottom perspective view thereof;

(58) **Field of Classification Search** ..... D12/190,

FIG. 3 is a front elevation view thereof;

D12/195, 196, 400, 12; 49/501–502; 296/37.1–37.13,

FIG. 4 is a side elevation view thereof;

296/149, 146.1, 153; D8/302–303

FIG. 5 is a top plan view thereof;

See application file for complete search history.

FIG. 6 is a rear elevation view thereof;

FIG. 7 is a bottom plan view thereof; and,

FIG. 8 is a side elevation view thereof.

(56) **References Cited**

The dashed lines in various figures are for illustrative purposes only and form no part of the claimed design.

**U.S. PATENT DOCUMENTS**

D296,883 S \* 7/1988 Lim ..... D12/195

D338,865 S \* 8/1993 Lim ..... D12/195

D348,644 S \* 7/1994 Lim ..... D12/195

D409,965 S \* 5/1999 Mueller et al. .... D12/195

**1 Claim, 3 Drawing Sheets**

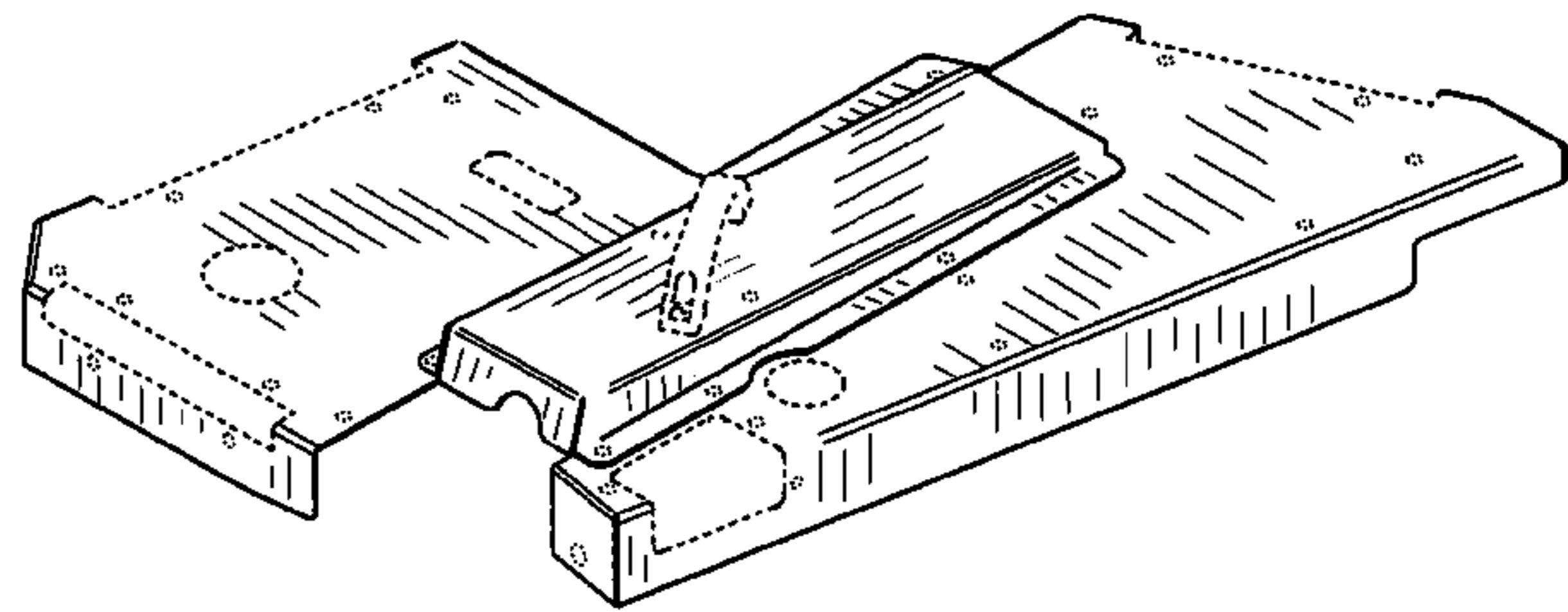
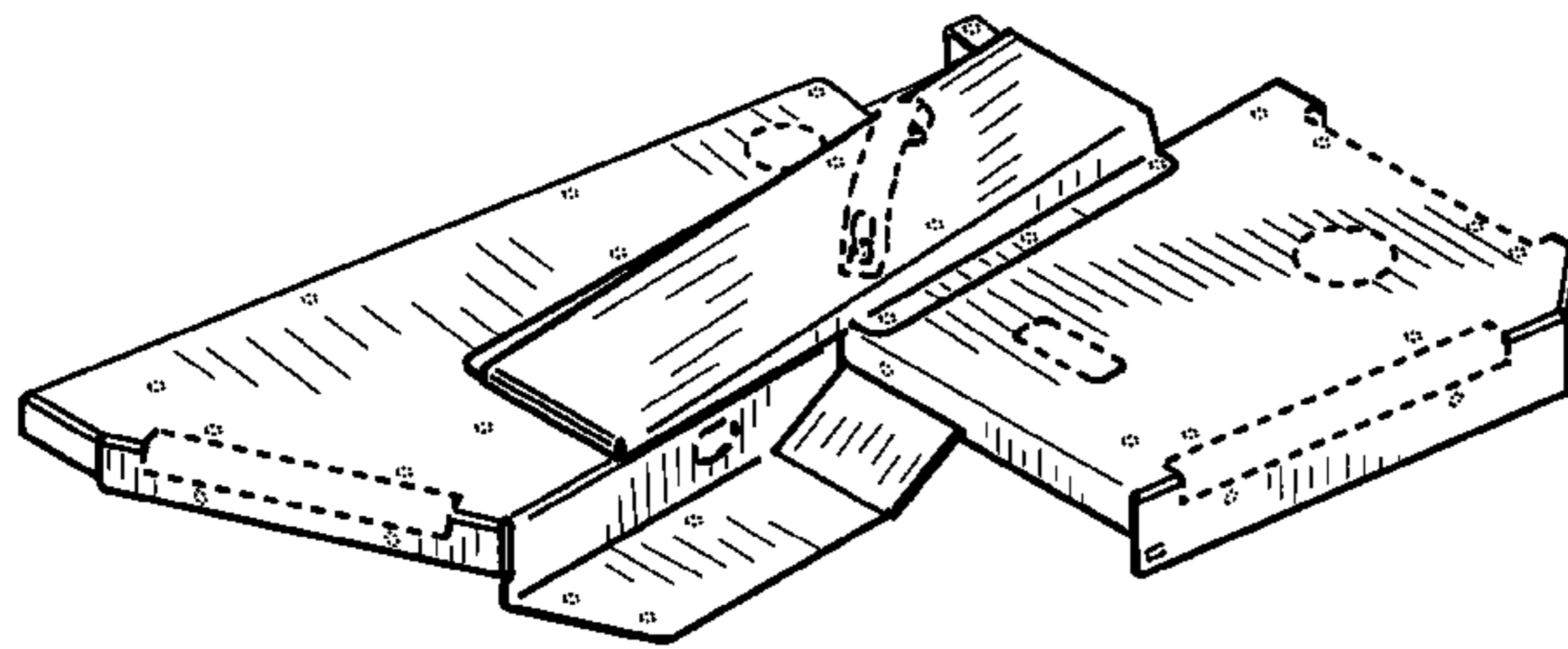

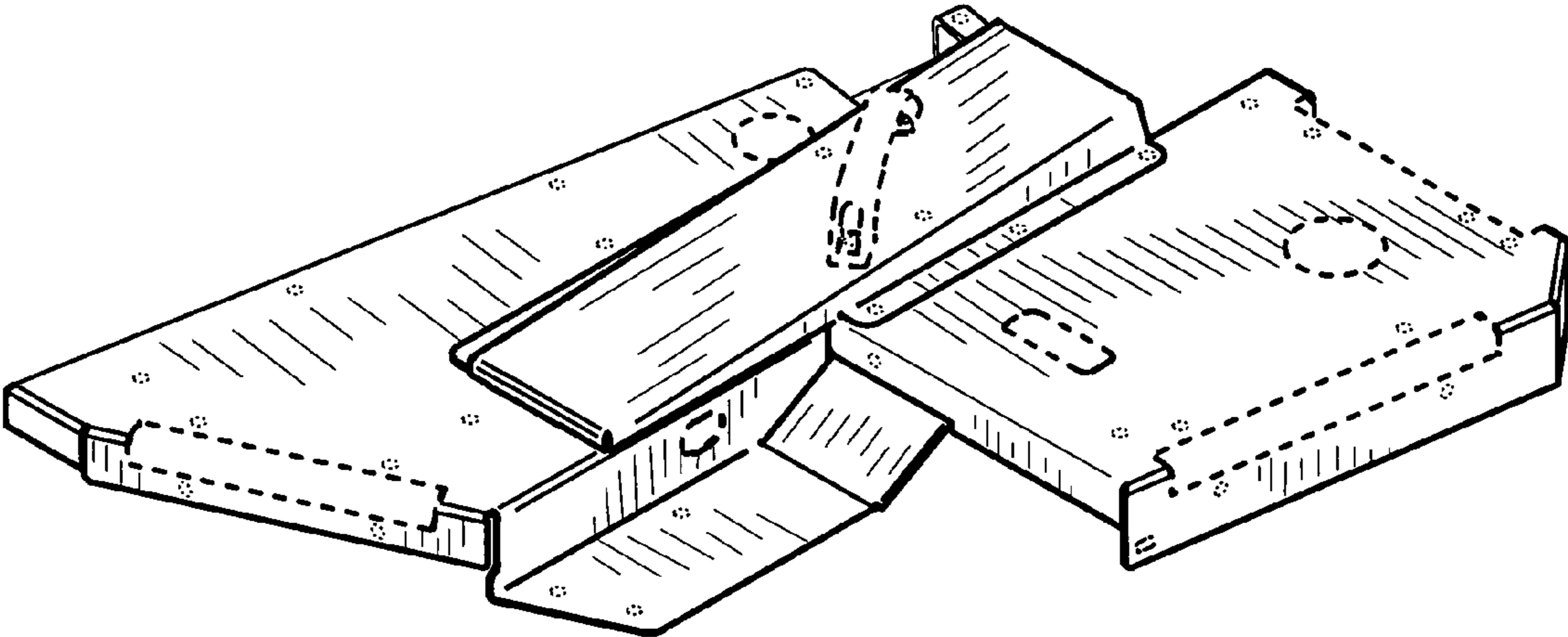

FIG. 1

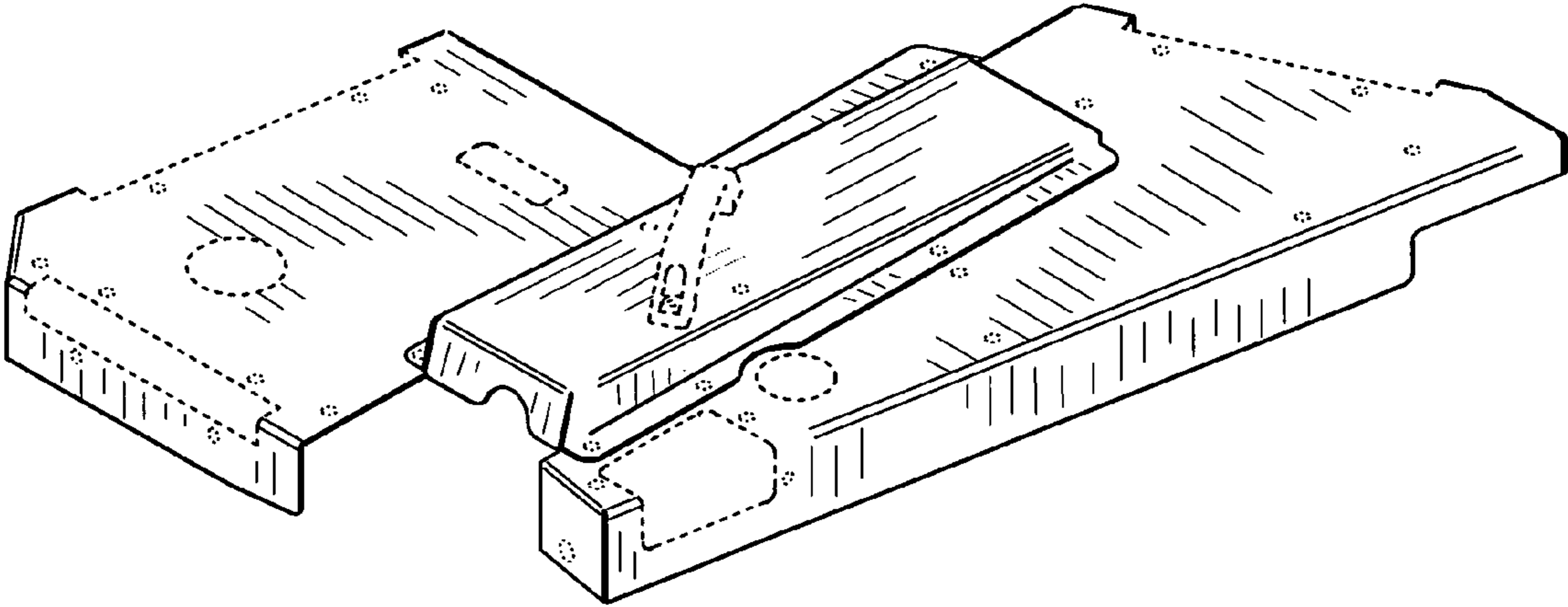

FIG. 2

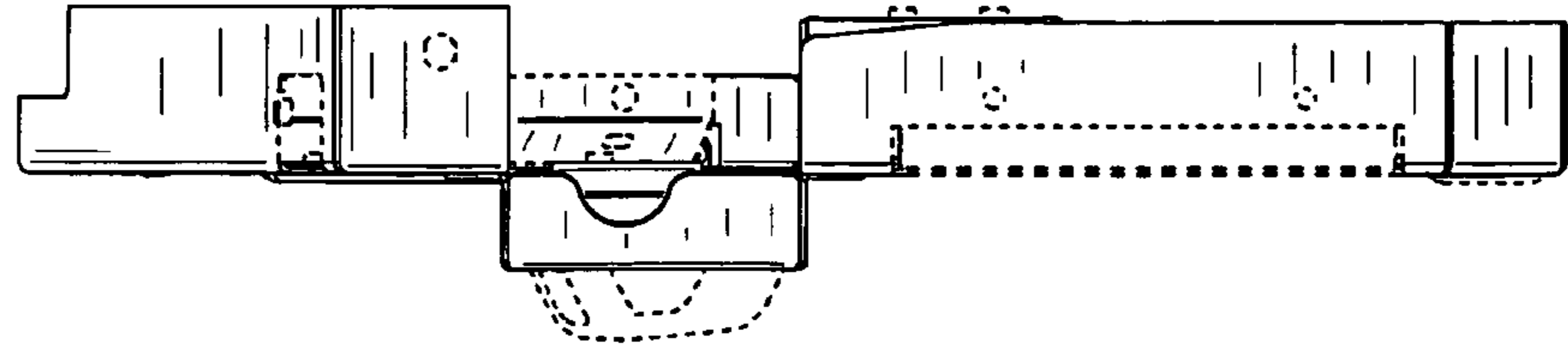

FIG. 3

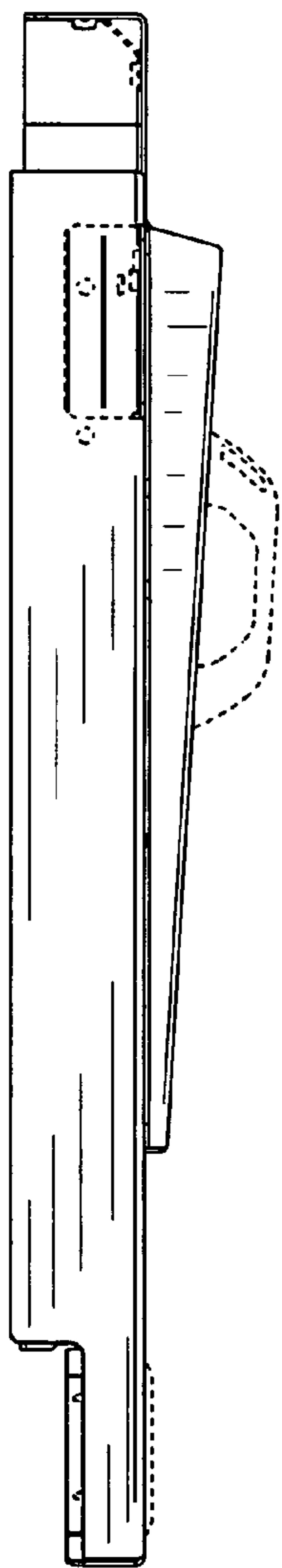

FIG. 4

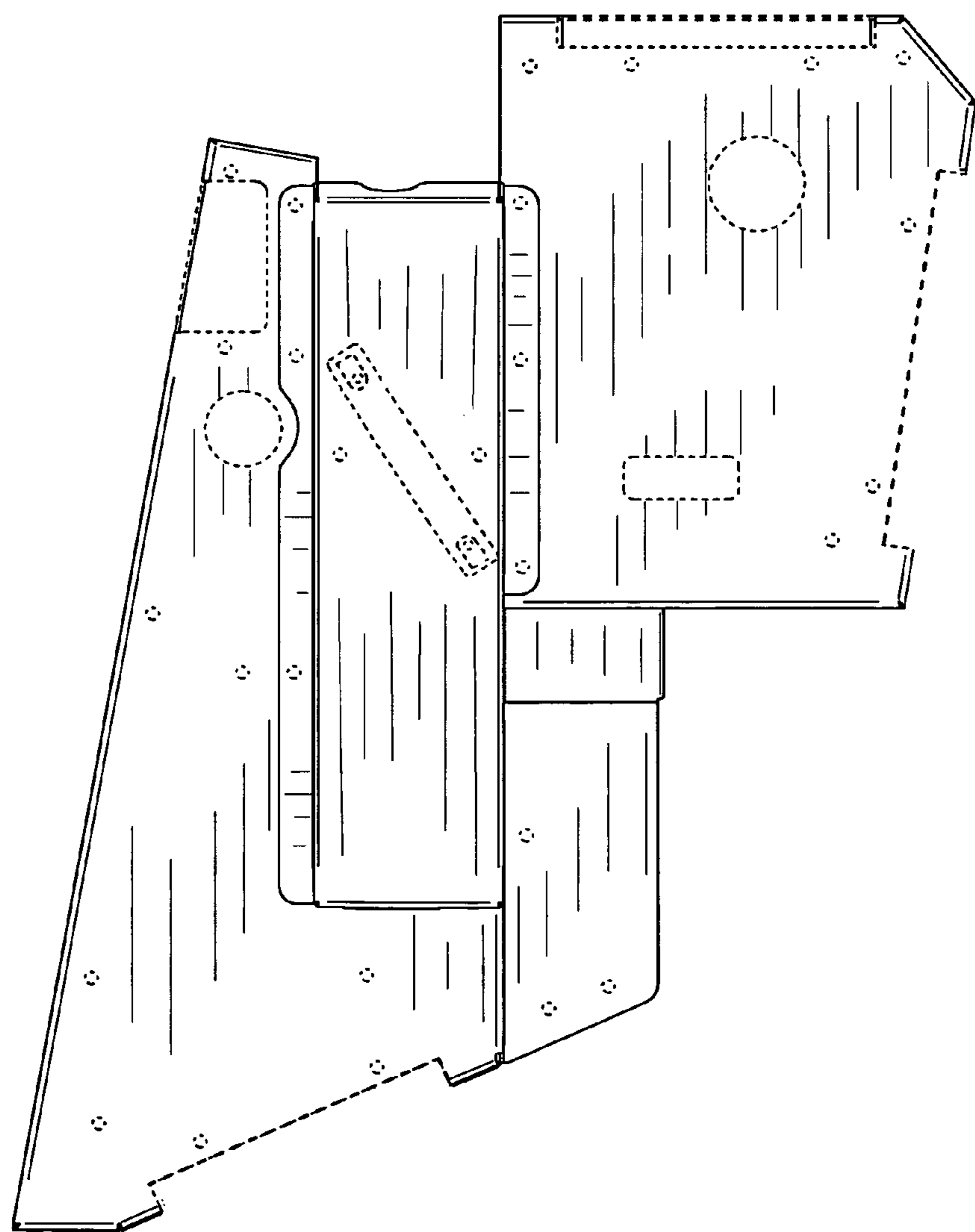

FIG. 5

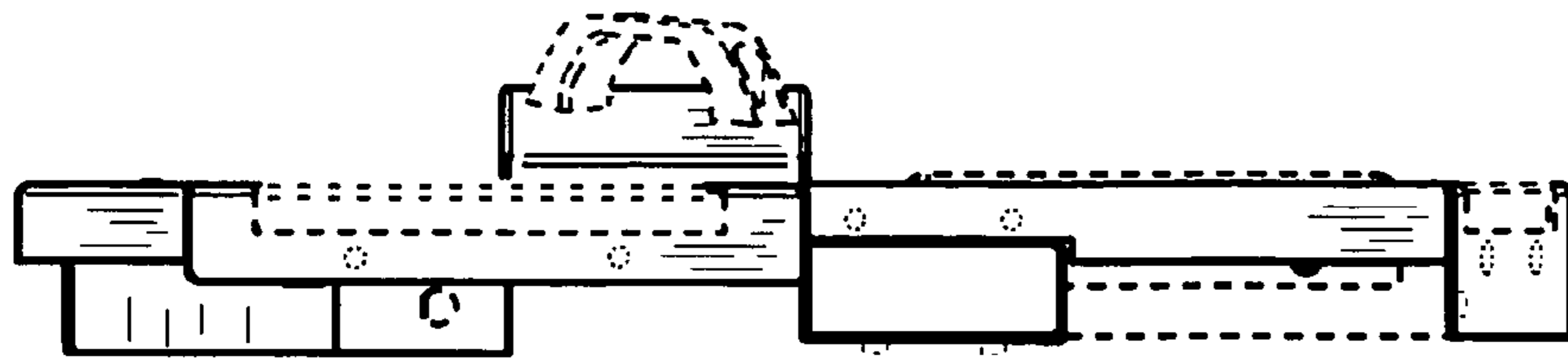

FIG. 6

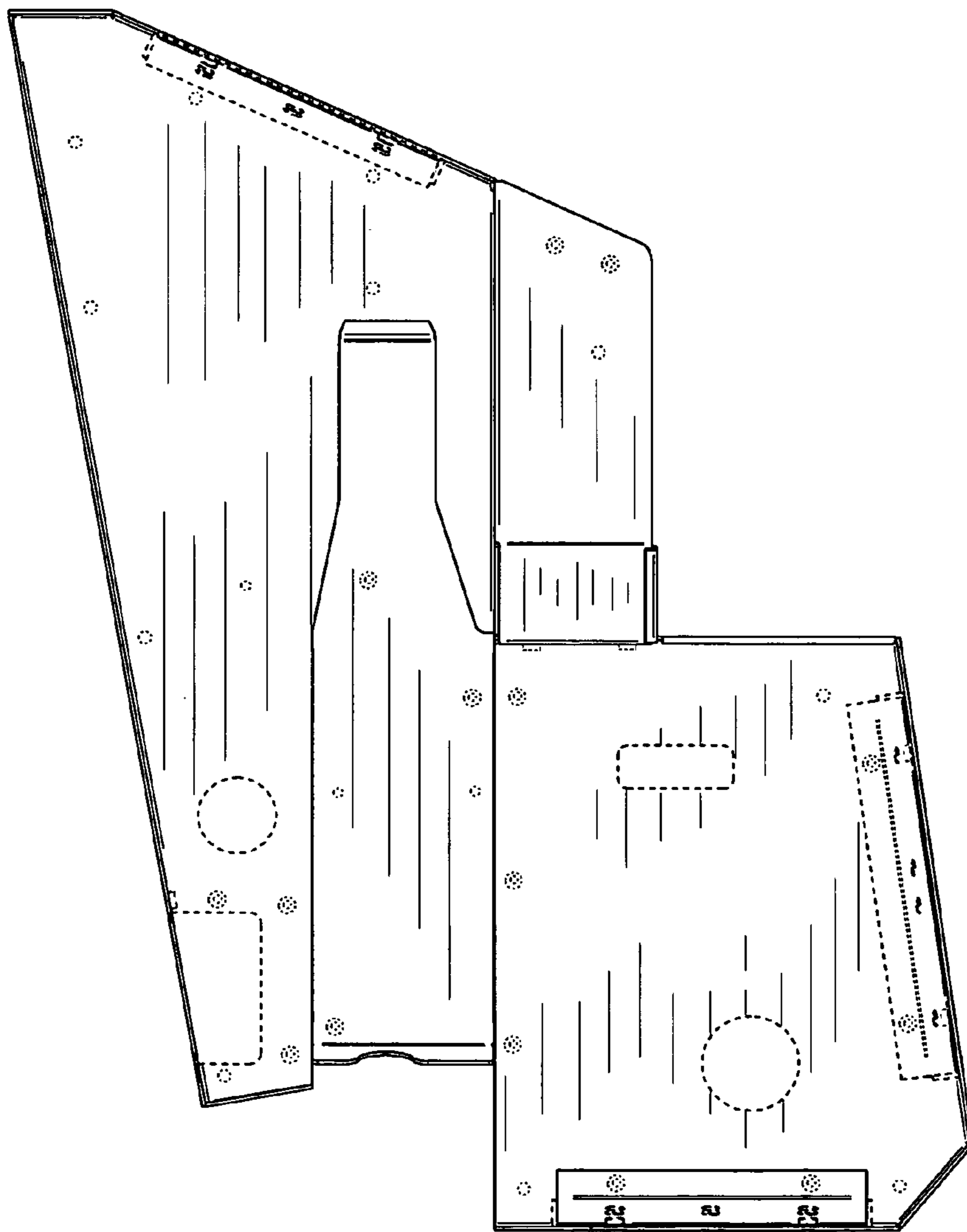

FIG. 7

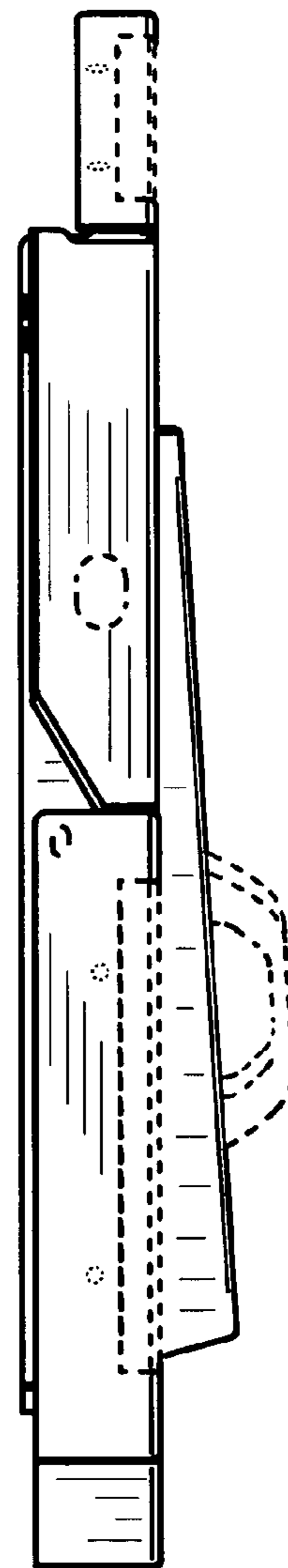

FIG. 8