



US00D615012S

(12) **United States Design Patent**
Ectors et al.

(10) **Patent No.:** **US D615,012 S**
(45) **Date of Patent:** **** May 4, 2010**

(54) **VEHICLE FENDER**

D584,667 S * 1/2009 Leclercq D12/184
D603,773 S * 11/2009 Schiavone et al. D12/184

(75) Inventors: **Bregt Ectors**, Birmingham, MI (US);
Doyle Letson, Novi, MI (US); **Hak Soo Ha**, Northville, MI (US)

OTHER PUBLICATIONS

2010 Ford Edge 3.5 Sport AWD, Jan. 2009 NA Auto Show.
Road & Track Magazine, Jun. 2009.
Edmunds' Inside Line, Jun. 3, 2009.
The Car Tech Blog, Jun. 25, 2009.

(73) Assignee: **Ford Motor Company**, Dearborn, MI (US)

* cited by examiner

(**) Term: **14 Years**

Primary Examiner—Caron Veynar
Assistant Examiner—Katrina A Kile

(21) Appl. No.: **29/343,846**

(74) *Attorney, Agent, or Firm*—Damian Porcari

(22) Filed: **Sep. 21, 2009**

(51) **LOC (9) Cl.** **12-08**

(57) **CLAIM**

(52) **U.S. Cl.** **D12/181**

An ornamental design for a vehicle fender, as shown and described.

(58) **Field of Classification Search** D12/181,
D12/184, 196, 400, 190, 88; 280/848, 770,
280/727; 296/91, 180.1–180.5; 180/903

DESCRIPTION

See application file for complete search history.

FIG. 1 is a left side elevational view of a left vehicle fender (the right vehicle fender being a minor image and is not shown);

(56) **References Cited**

U.S. PATENT DOCUMENTS

D419,125 S * 1/2000 Sacco et al. D12/196
D509,778 S * 9/2005 Minami D12/184
D561,667 S * 2/2008 Platto et al. D12/184
D562,201 S * 2/2008 Gresens et al. D12/184
D568,798 S * 5/2008 Matsumoto et al. D12/184
D572,182 S * 7/2008 Deane D12/184
D581,332 S * 11/2008 Song et al. D12/184
D583,736 S * 12/2008 Schiavone et al. D12/184

FIG. 2 is a front elevational view of the vehicle fender;

FIG. 3 is a rear elevational view of the vehicle fender;

FIG. 4 is a top plan view of the vehicle fender;

FIG. 5 is a bottom plan view of the vehicle fender; and,

FIG. 6 is a perspective view of the vehicle fender.

1 Claim, 6 Drawing Sheets

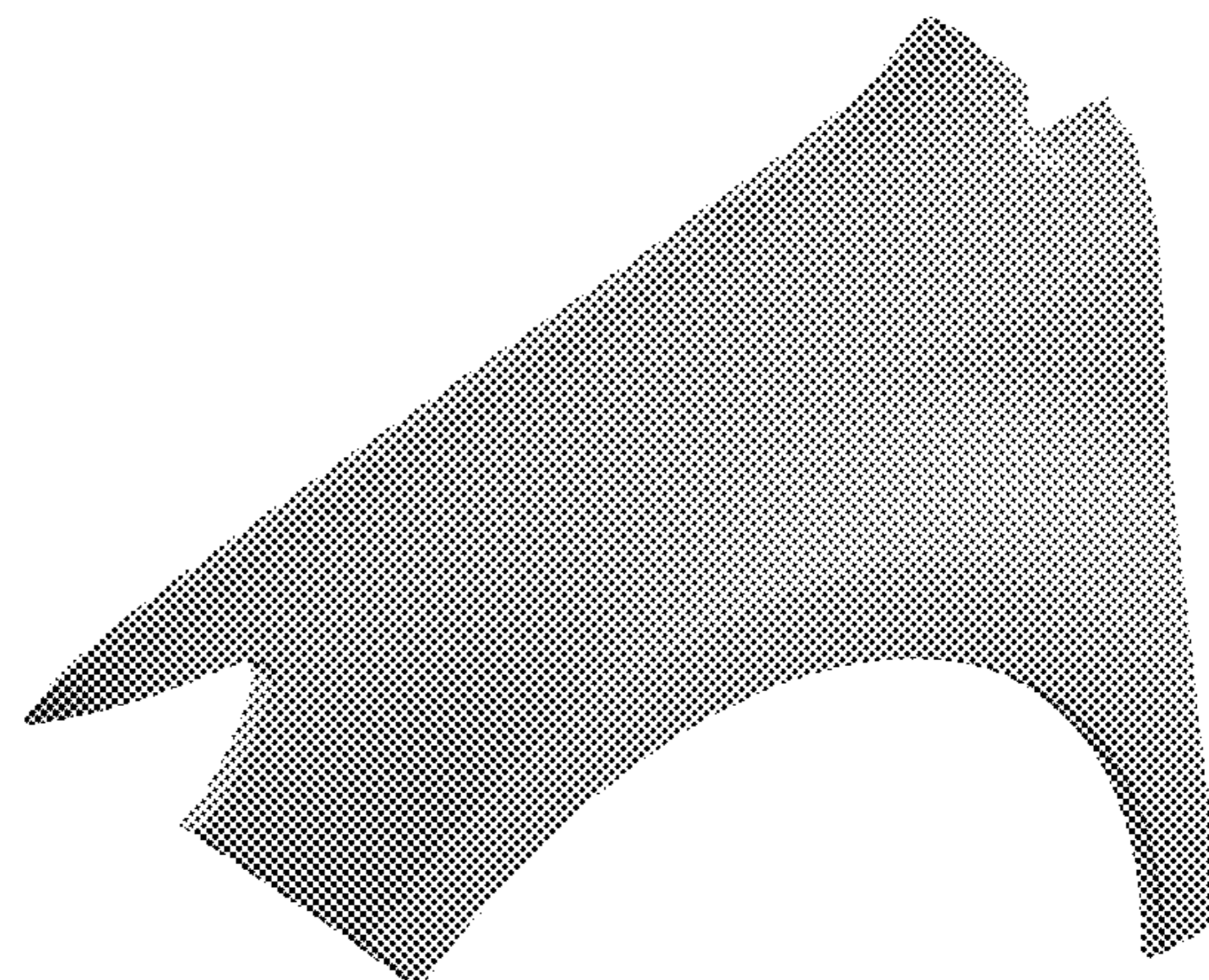
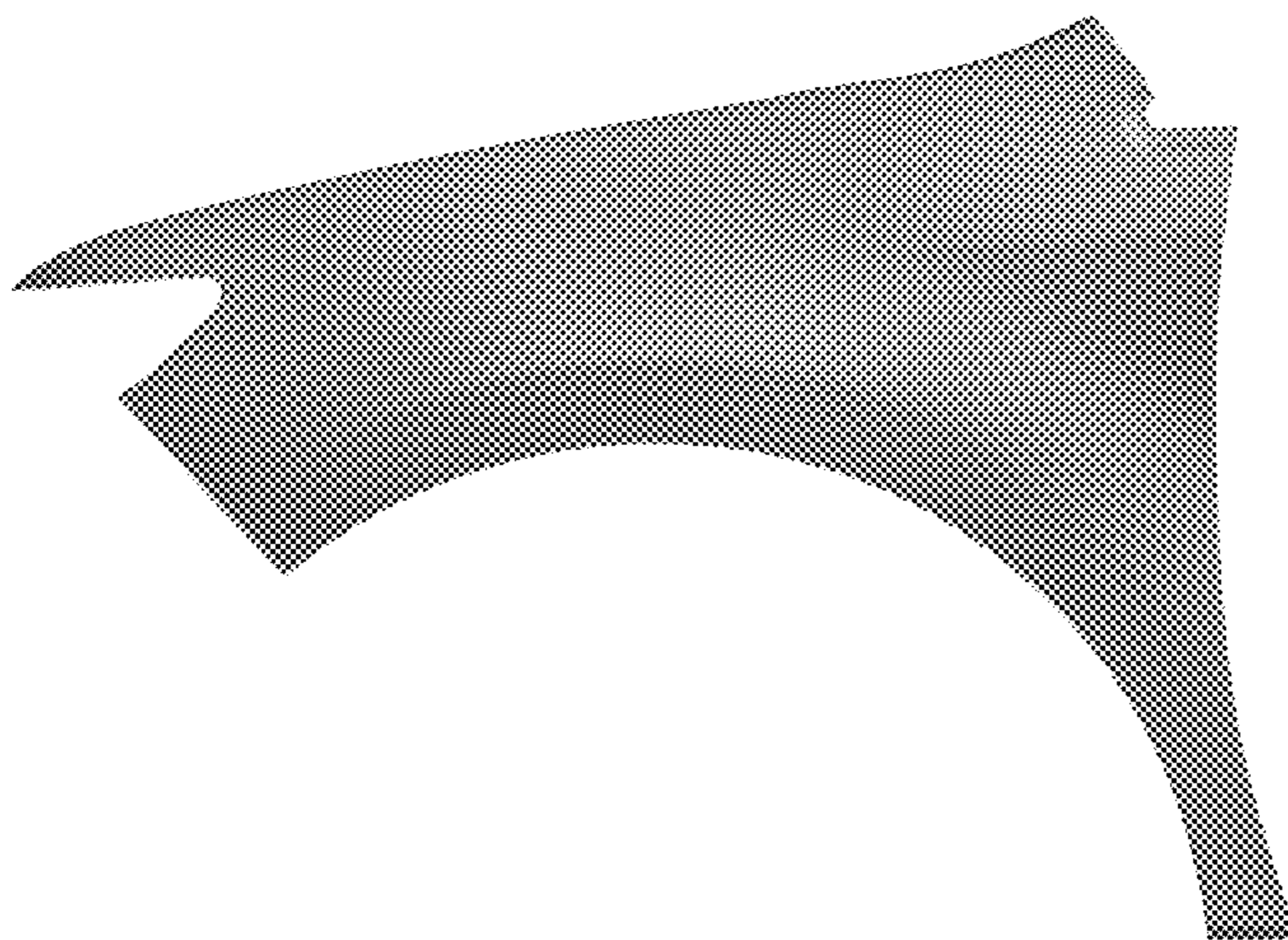

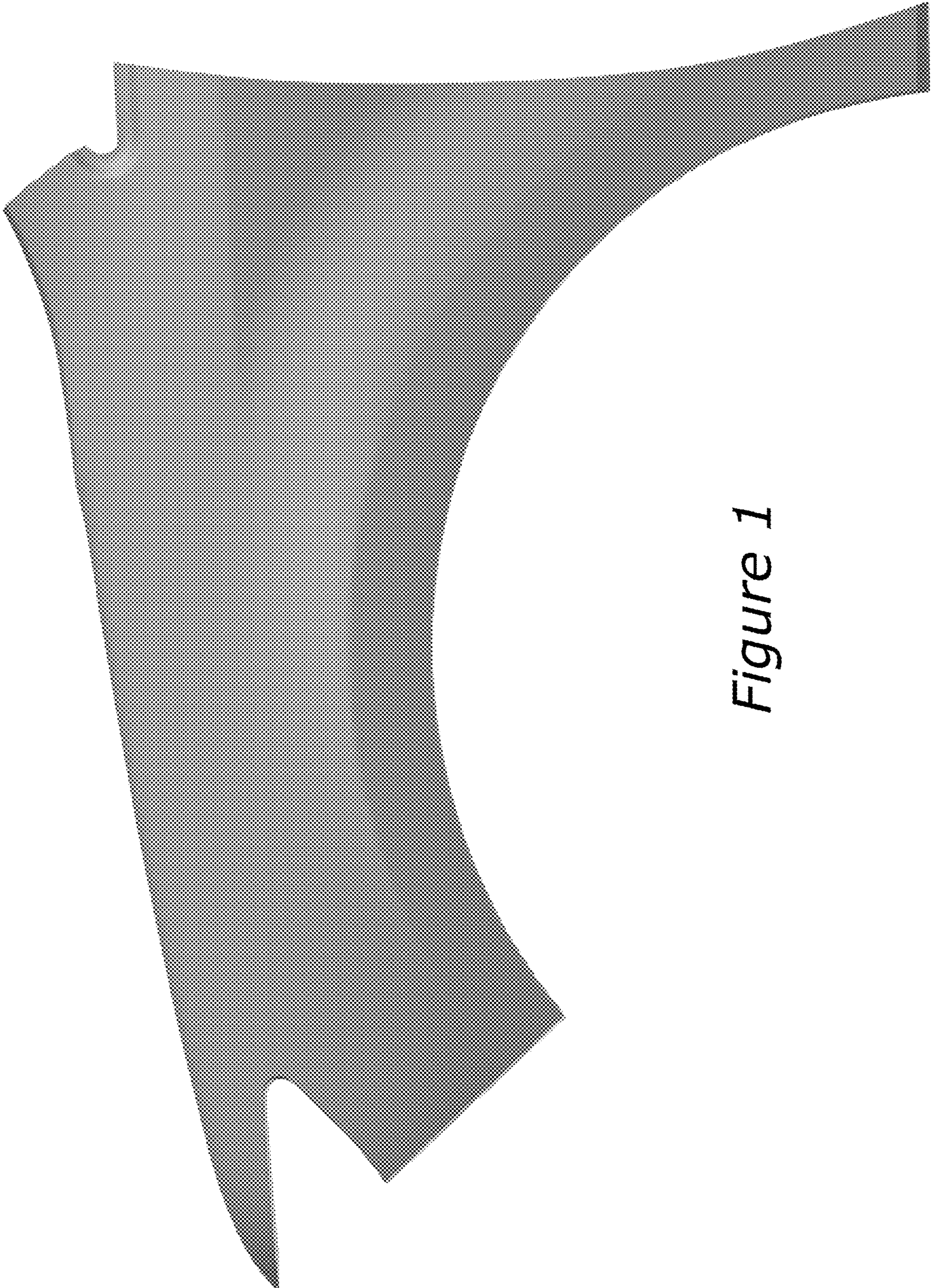

Figure 1

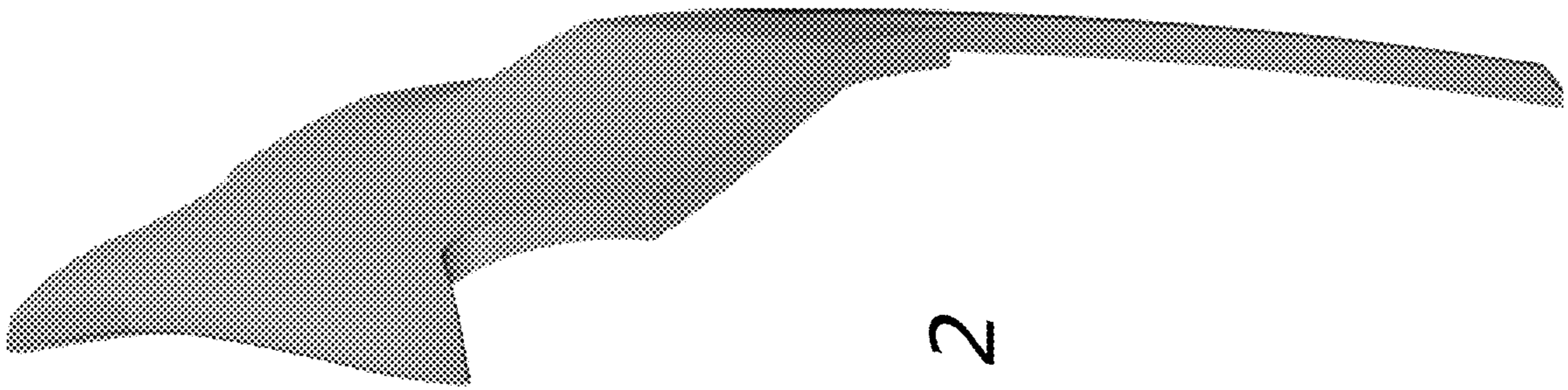
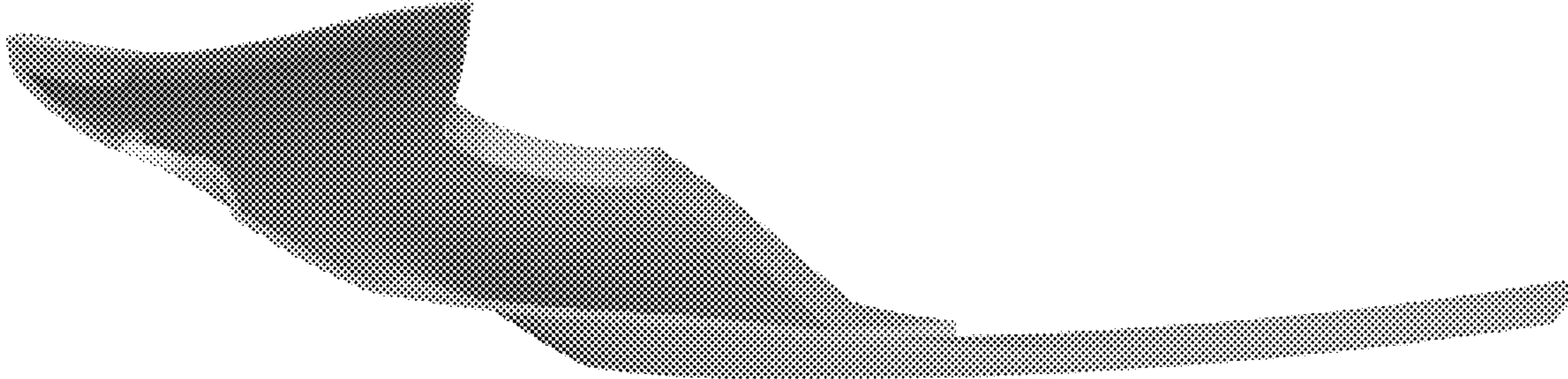

Figure 2

Figure 3



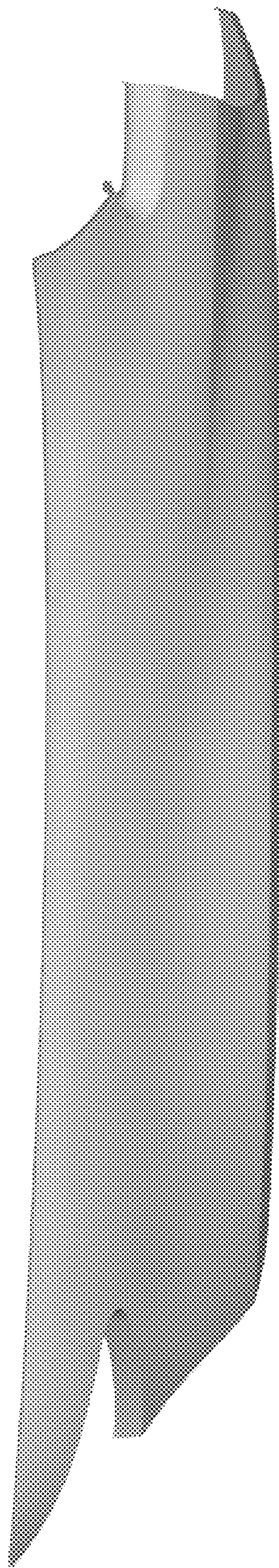

Figure 4

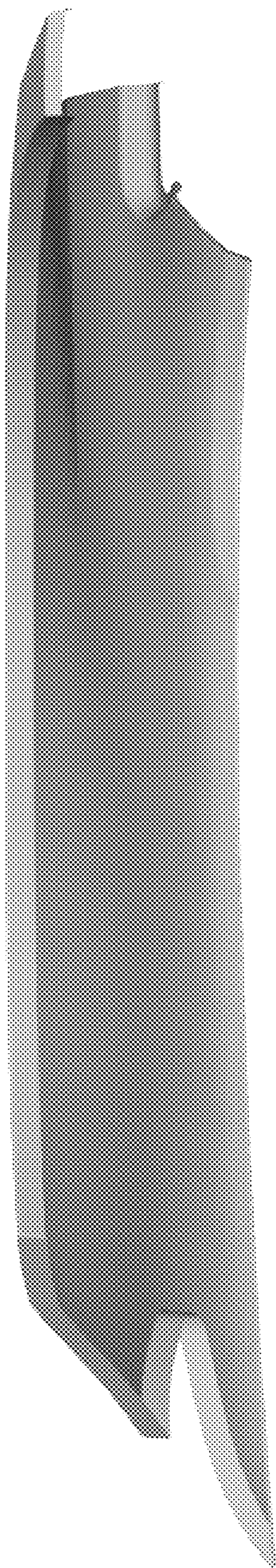

Figure 5

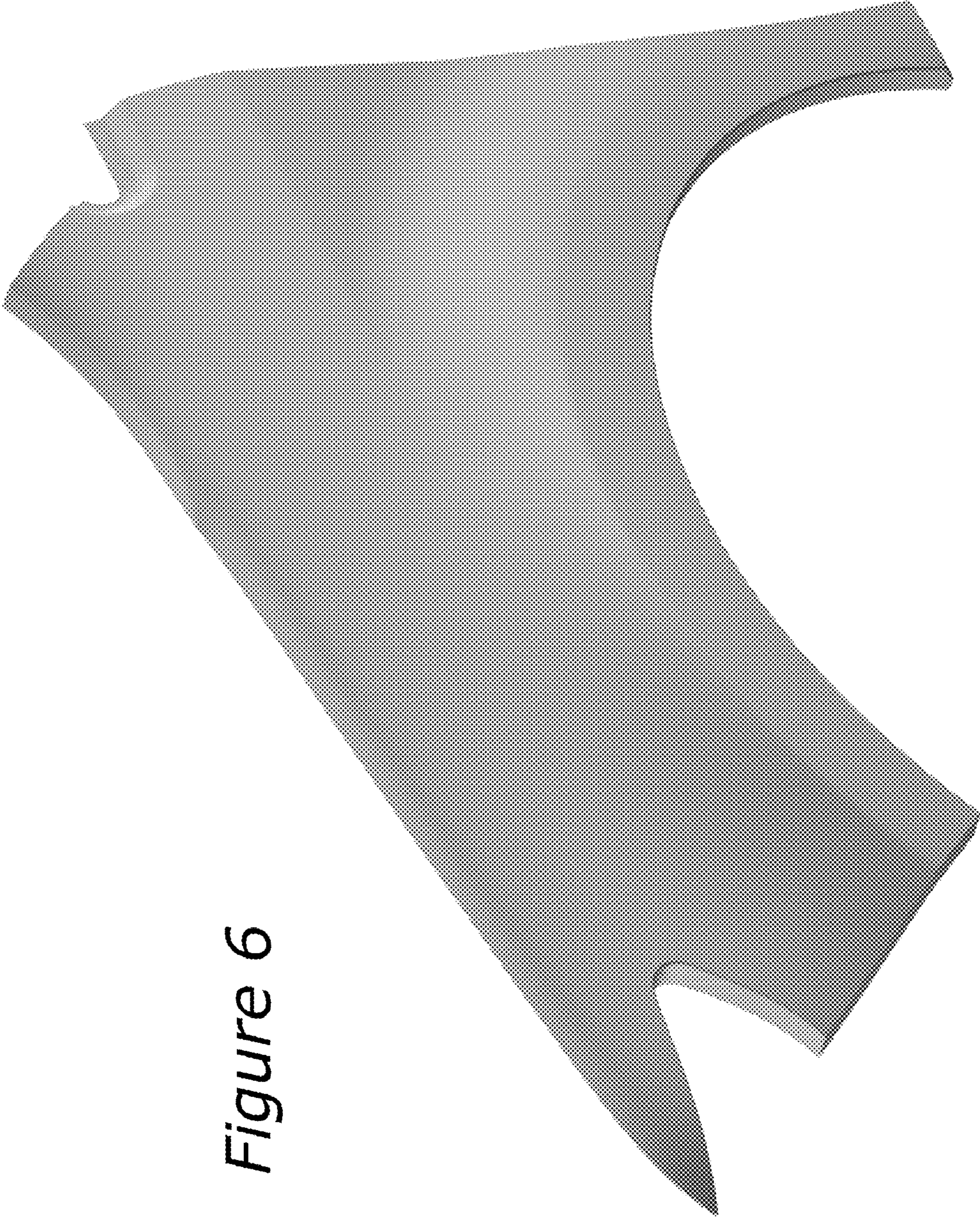

Figure 6