



US00D614861S

(12) **United States Design Patent**
Smyth et al.

(10) **Patent No.:** **US D614,861 S**

(45) **Date of Patent:** **** May 4, 2010**

(54) **BABY CARRIER**

(75) Inventors: **Magnus Smyth**, Moniaive (GB); **Fiona King**, Moniaive (GB)

(73) Assignee: **Totsbots Ltd.**, Glasgow (GB)

(**) Term: **14 Years**

(21) Appl. No.: **29/329,091**

(22) Filed: **Dec. 9, 2008**

(30) **Foreign Application Priority Data**

Jun. 9, 2008 (EM) 000948427-0001

(51) **LOC (9) Cl.** **03-99**

(52) **U.S. Cl.** **D3/213**

(58) **Field of Classification Search** D3/213-215;
D6/354; 224/155, 158, 159, 160, 161, 157,
224/264, 907; 446/28

See application file for complete search history.

(56) **References Cited**

U.S. PATENT DOCUMENTS

4,166,558	A *	9/1979	Schroeder	224/158
4,436,233	A *	3/1984	Hill et al.	224/159
4,579,264	A *	4/1986	Napolitano	224/160
5,205,451	A *	4/1993	Manzer	224/161
5,246,152	A *	9/1993	Dotseth	224/159
5,490,620	A *	2/1996	Bergqvist	224/160
5,803,331	A *	9/1998	Thorne et al.	224/627
5,950,887	A *	9/1999	Powell	224/158
7,284,503	B2 *	10/2007	Elmberg	119/770

7,296,303	B1 *	11/2007	Samet	2/115
2004/0139526	A1 *	7/2004	Davis	2/69
2007/0138218	A1 *	6/2007	Calilung et al.	224/160
2009/0158494	A1 *	6/2009	McMullen	2/102

* cited by examiner

Primary Examiner—Celia A Murphy

(74) *Attorney, Agent, or Firm*—Nixon & Vanderhye, PC

(57) **CLAIM**

The ornamental design for a baby carrier, as shown and described.

DESCRIPTION

FIG. 1 is a front view showing our new design;

FIG. 2 is a rear view thereof;

FIG. 3 is a view showing how the baby carrier would be worn by a user;

FIG. 4 is another view showing how the baby carrier would be worn by a user; and,

FIG. 5 is a view showing how the baby carrier would be worn by a user, and how the baby carrier would support a baby.

The broken lines showing the user and the baby are included to show the use of the article, but form no part of the claimed design. The broken-line hardware shown in FIGS. 1, 2, & 3 represent the portions of the article that form no part of the claim.

The broken lines showing an X-shape in between 2 broken vertical lines n on the surface of the article in FIGS. 1 & 3 are understood to represent stitching.

1 Claim, 5 Drawing Sheets

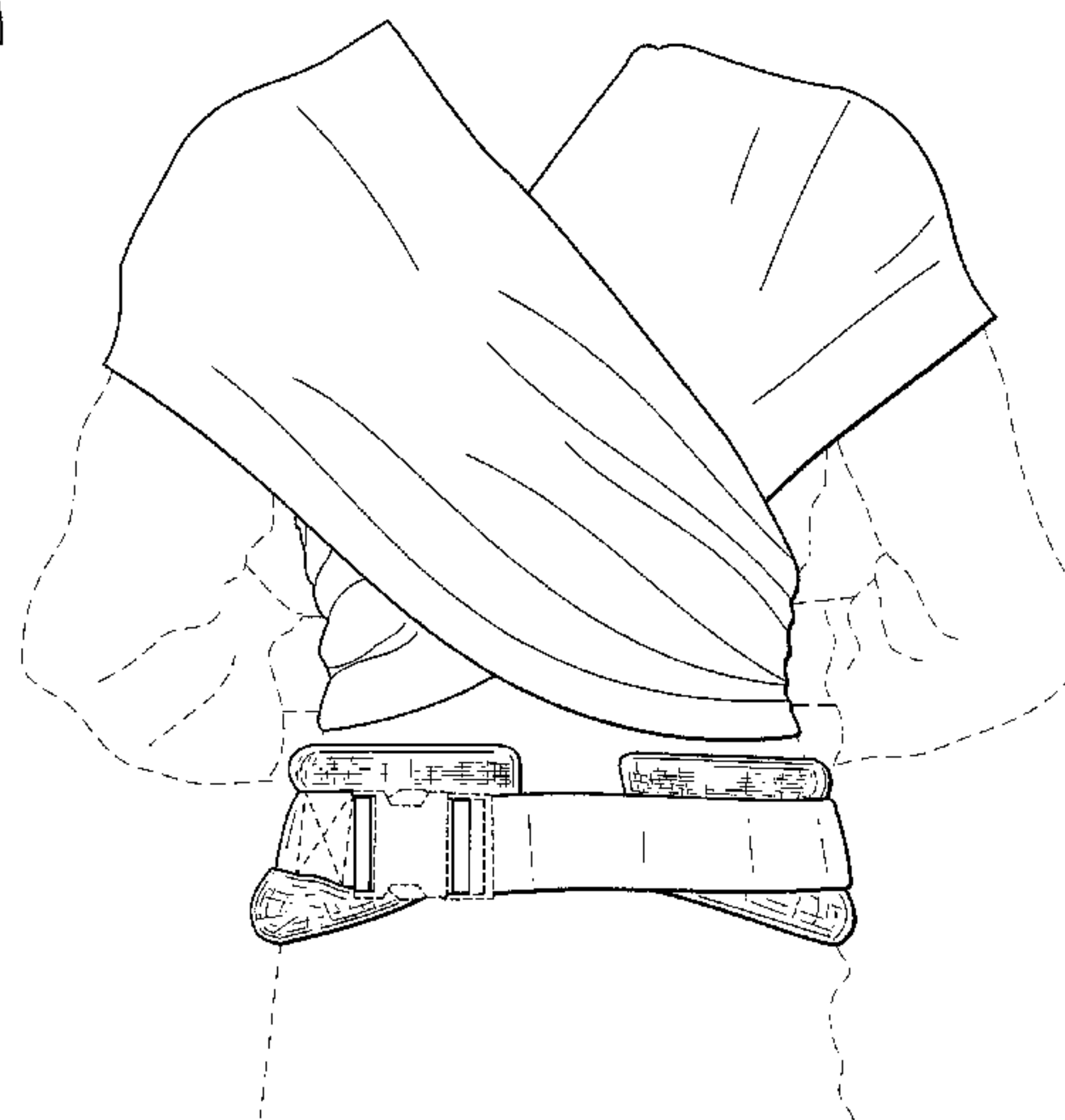
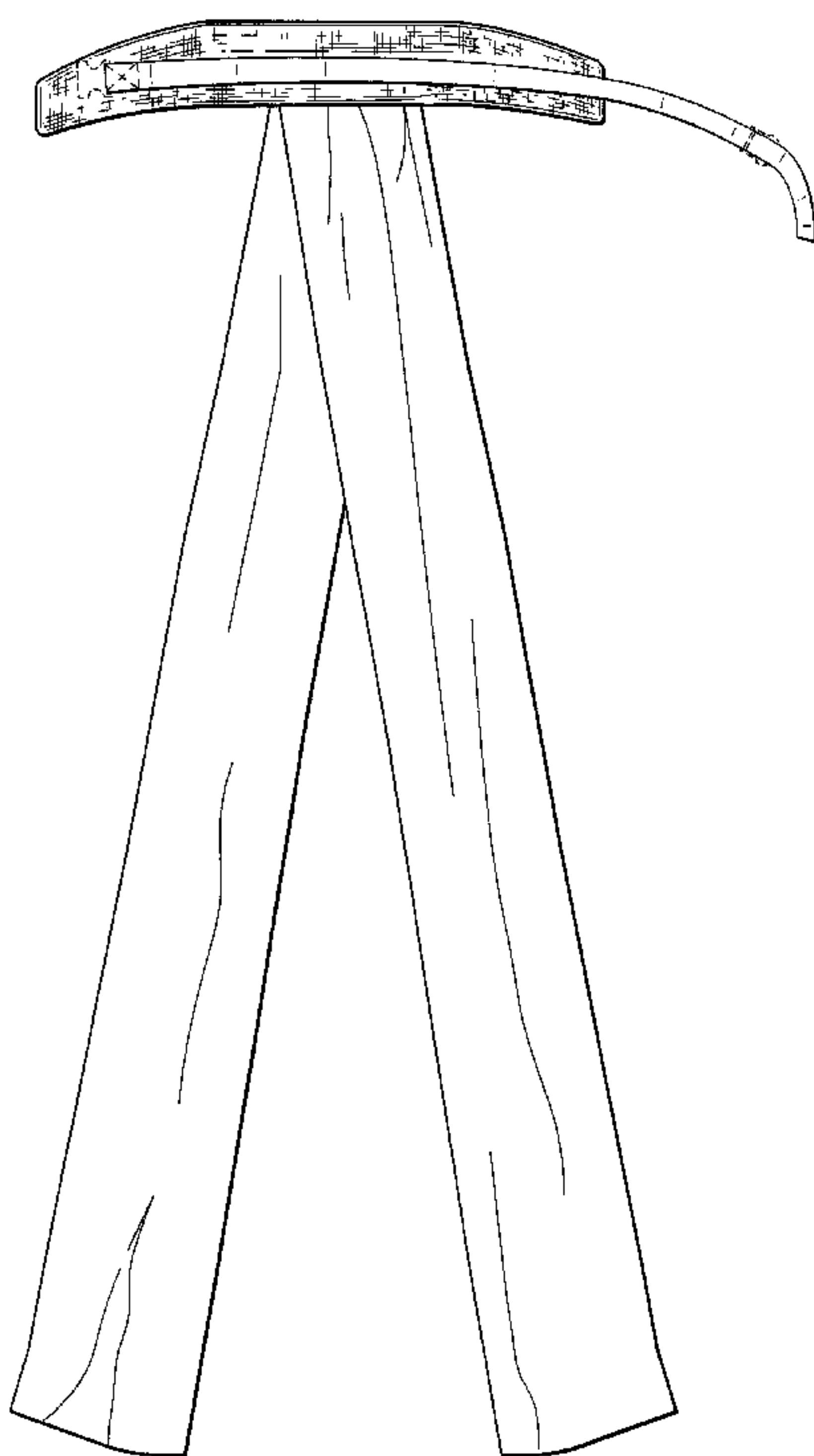

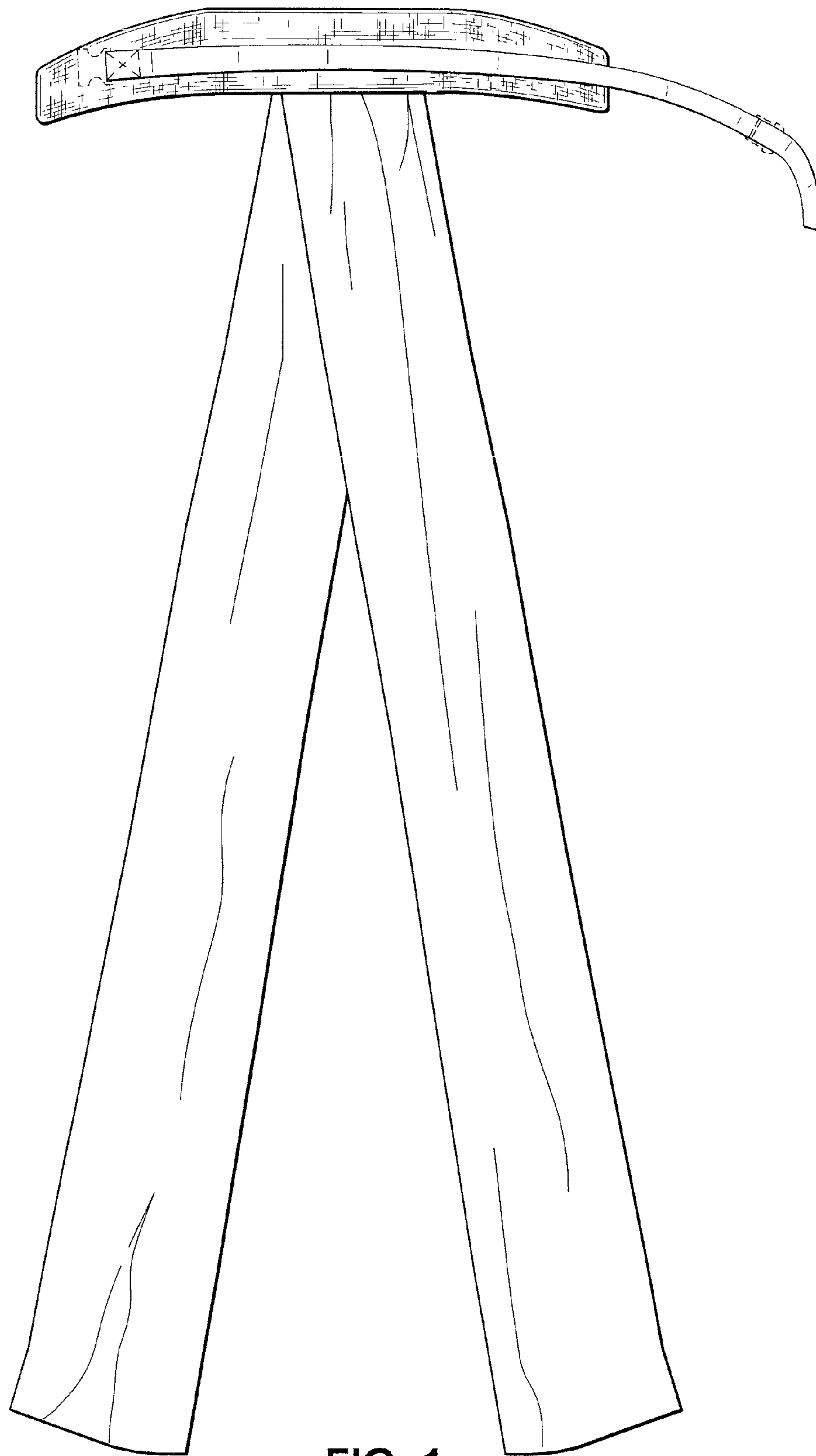

FIG. 1

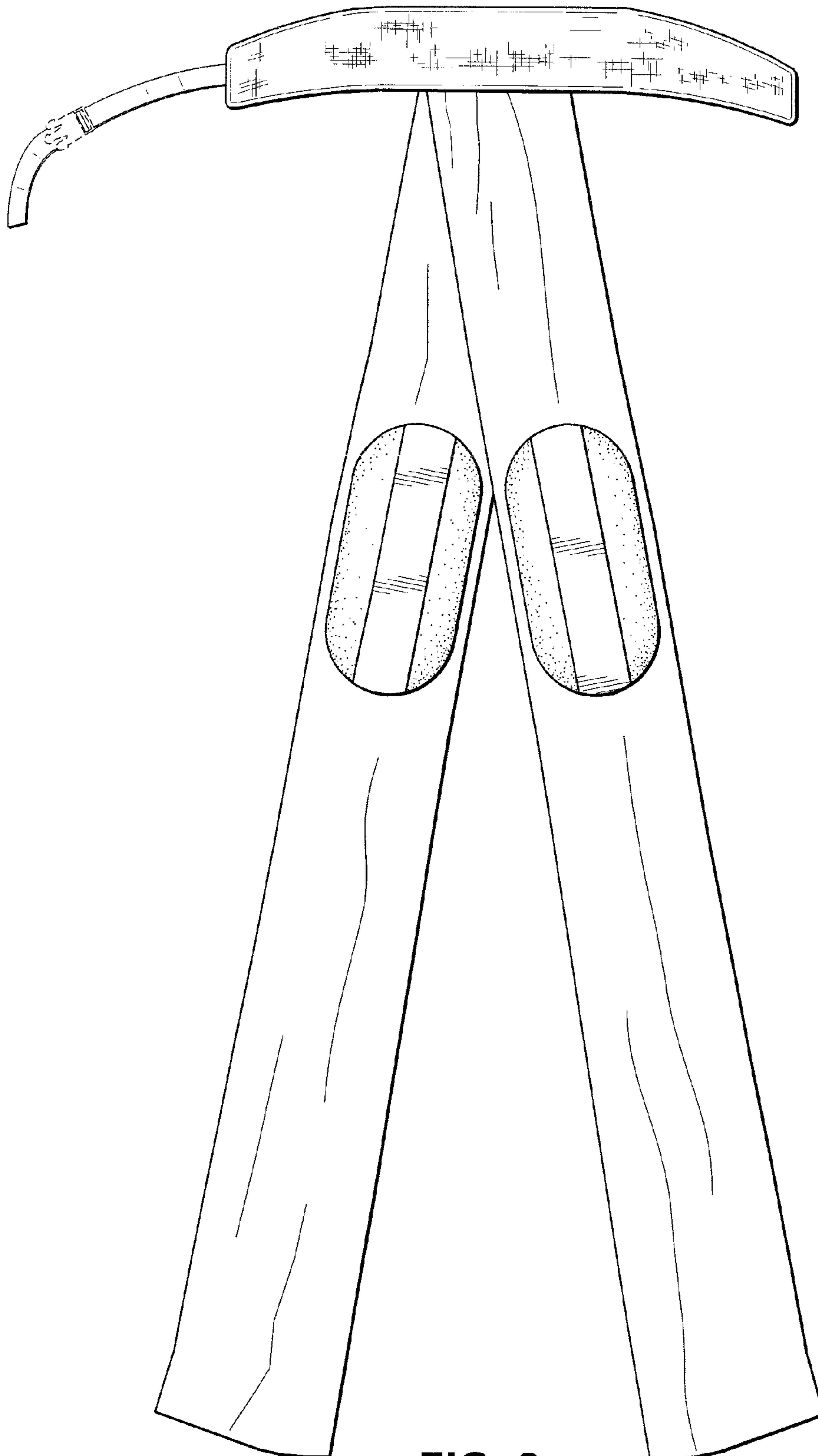

FIG. 2

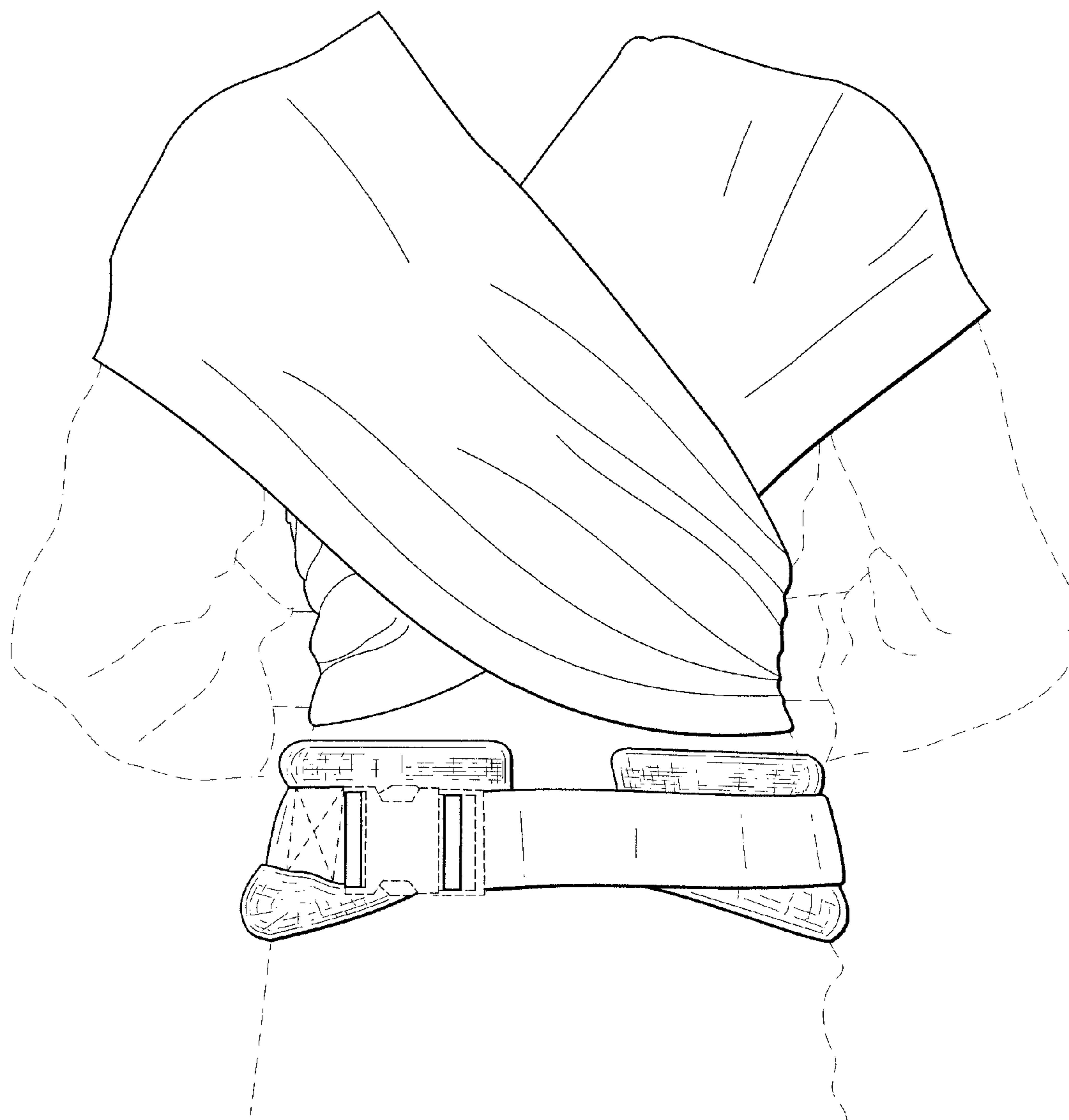

FIG. 3



FIG. 4



FIG. 5