



US00D614848S

(12) **United States Design Patent**
Zhu

(10) **Patent No.:** **US D614,848 S**

(45) **Date of Patent:** **** May 4, 2010**

(54) **SHOE UPPER**

(75) Inventor: **Julie Zhu**, Redondo Beach, CA (US)

(73) Assignee: **Skechers U.S.A., Inc. II**, Manhattan Beach, CA (US)

(**) Term: **14 Years**

(21) Appl. No.: **29/355,123**

(22) Filed: **Feb. 2, 2010**

(51) **LOC (9) Cl.** **02-99**

(52) **U.S. Cl.** **D2/971; D2/969**

(58) **Field of Classification Search** D2/896,
D2/902, 906-908, 943, 944, 969, 971-974;
36/45-49, 50.1, 77 M, 77 R, 83, 88, 113,
36/114, 126-131

See application file for complete search history.

(56) **References Cited**

U.S. PATENT DOCUMENTS

D245,128 S *	7/1977	Fukuoka	D2/943
D335,947 S *	6/1993	Shelley	D2/906
D348,978 S	7/1994	Avar		
D383,297 S	9/1997	Gray		
D393,349 S	4/1998	Backus		
D401,754 S	12/1998	Mervar		
D449,922 S	11/2001	Pollastrelli		
D460,609 S	7/2002	Belley		
D495,126 S *	8/2004	Patt	D2/972
D498,354 S *	11/2004	Smith	D2/972
D500,403 S *	1/2005	Belley et al.	D2/969
D502,798 S *	3/2005	Belley et al.	D2/969
D513,362 S	1/2006	Kuerbia		
D513,836 S *	1/2006	Magro et al.	D2/943
D517,294 S *	3/2006	Belley et al.	D2/969
D517,303 S *	3/2006	Laberge	D2/969
D524,528 S *	7/2006	Teague	D2/972

D538,022 S	3/2007	Belley et al.		
D539,021 S	3/2007	Belley et al.		
D543,348 S	5/2007	Fullum		
D553,345 S	10/2007	Rasmussen		
D559,520 S *	1/2008	Belley et al.	D2/969
D563,663 S	3/2008	Mermet		
D570,591 S *	6/2008	Farys et al.	D2/972
D577,902 S	10/2008	Mermet		
D587,445 S *	3/2009	Amphyon	D2/972
D591,491 S	5/2009	Truelsen		
D593,295 S	6/2009	Belley et al.		
D593,296 S	6/2009	Belley et al.		
D593,300 S	6/2009	St-Louis et al.		
D605,841 S	12/2009	Andersen et al.		
D609,445 S *	2/2010	Zhu	D2/969

* cited by examiner

Primary Examiner—Dominic Simone

(74) *Attorney, Agent, or Firm*—Marshall A. Lerner; Marvin H. Kleinberg; Kleinberg & Lerner, LLP

(57) **CLAIM**

The ornamental design for a shoe upper, as shown and described.

DESCRIPTION

FIG. 1 is a perspective view of a shoe upper in accordance with my new design.

FIG. 2 is a left side view thereof;

FIG. 3 is a right side view thereof;

FIG. 4 is a top plan view thereof;

FIG. 5 is a front elevation view thereof; and,

FIG. 6 is a rear elevation view thereof.

Broken lines in the figures are for illustrative purposes only and form no part of the claimed invention.

1 Claim, 5 Drawing Sheets

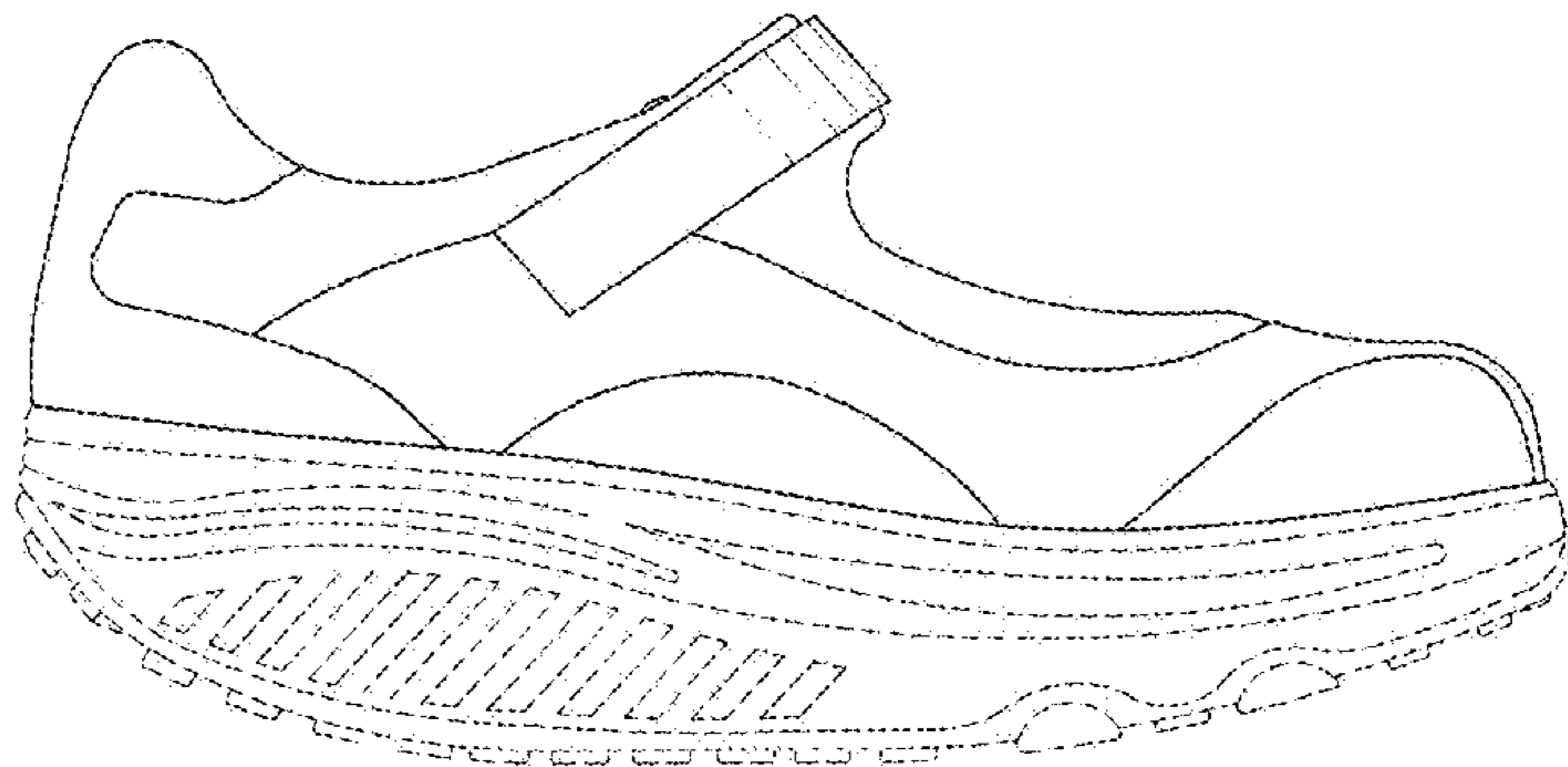
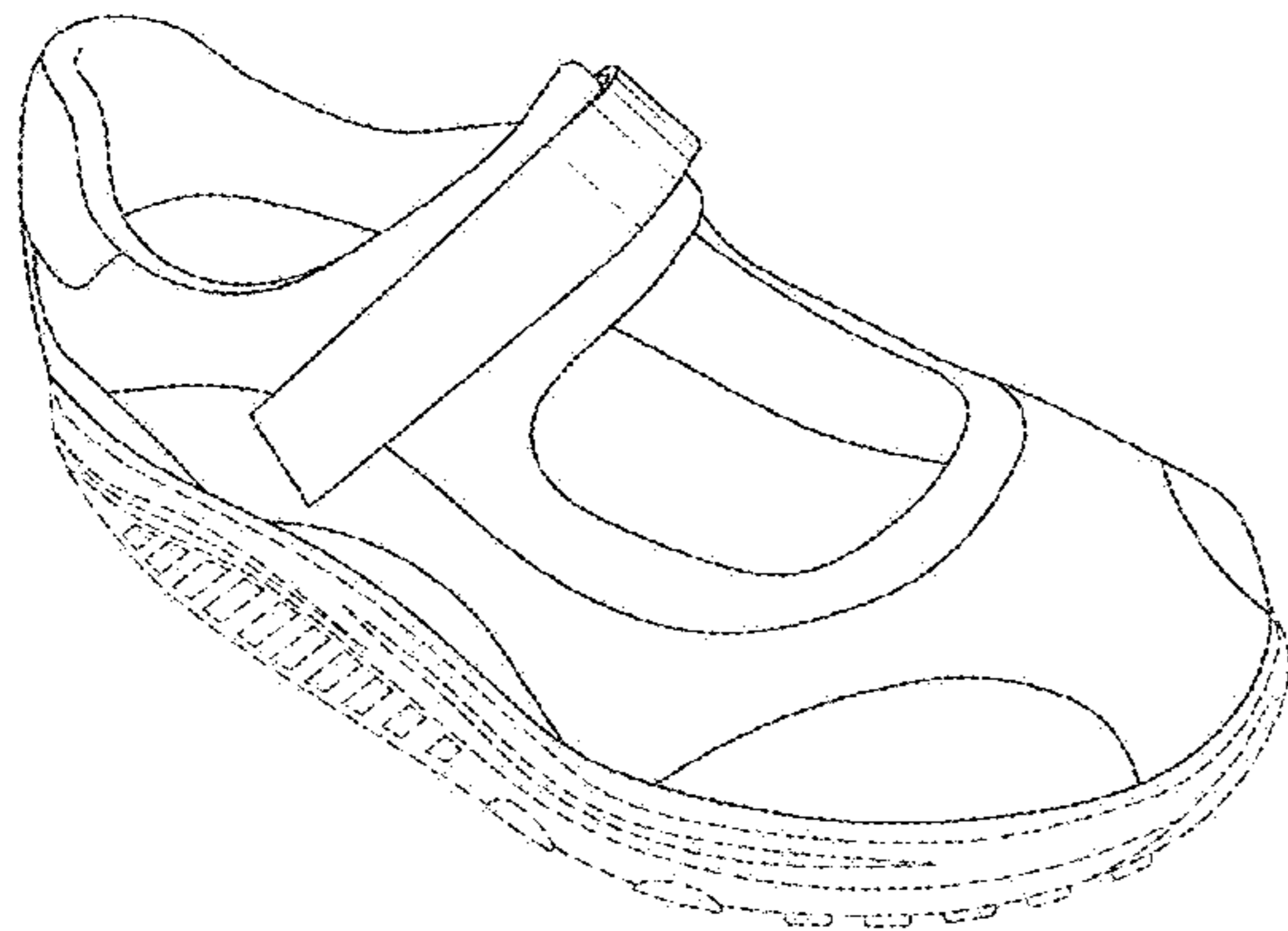

FIG. 1

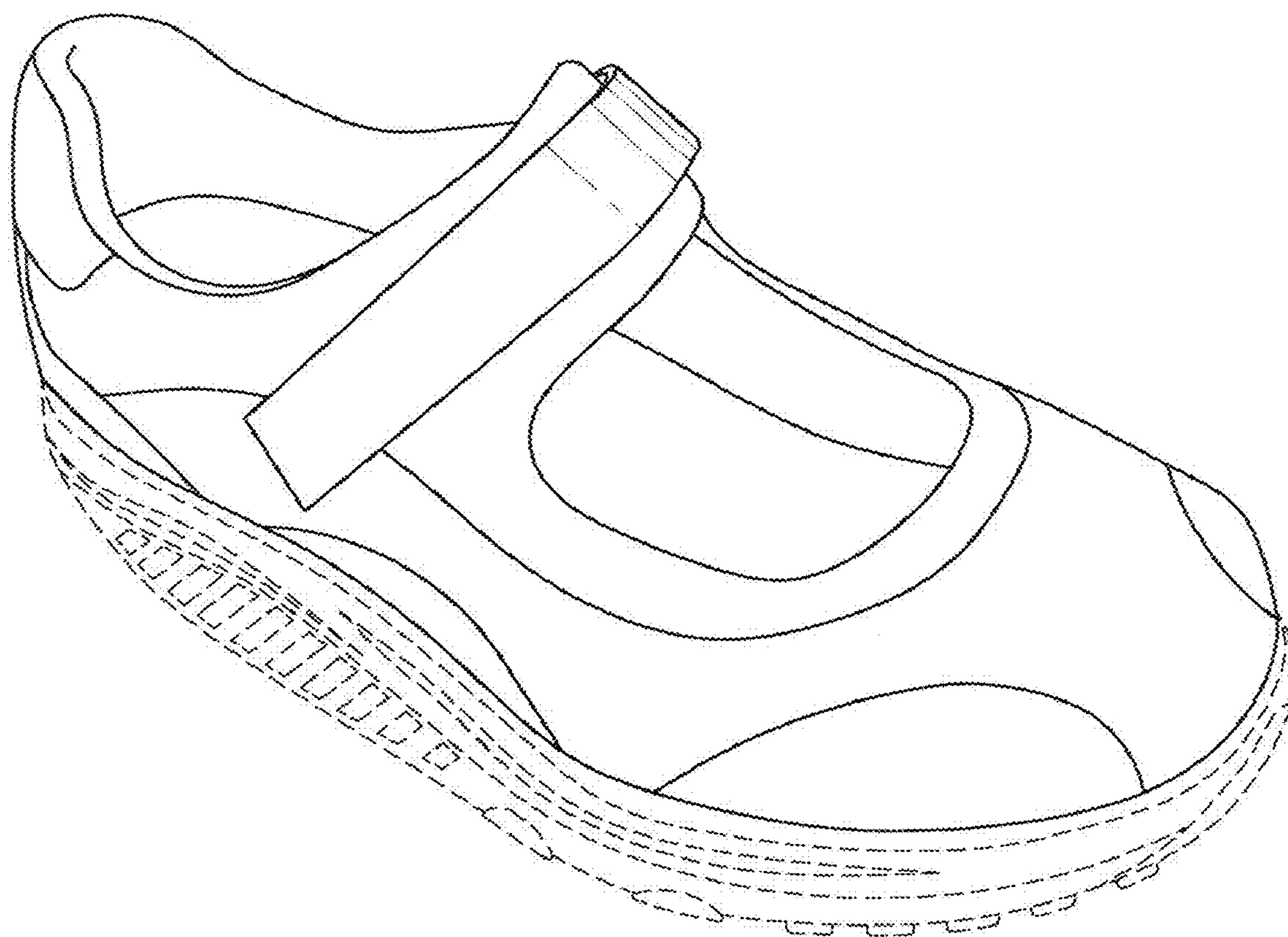
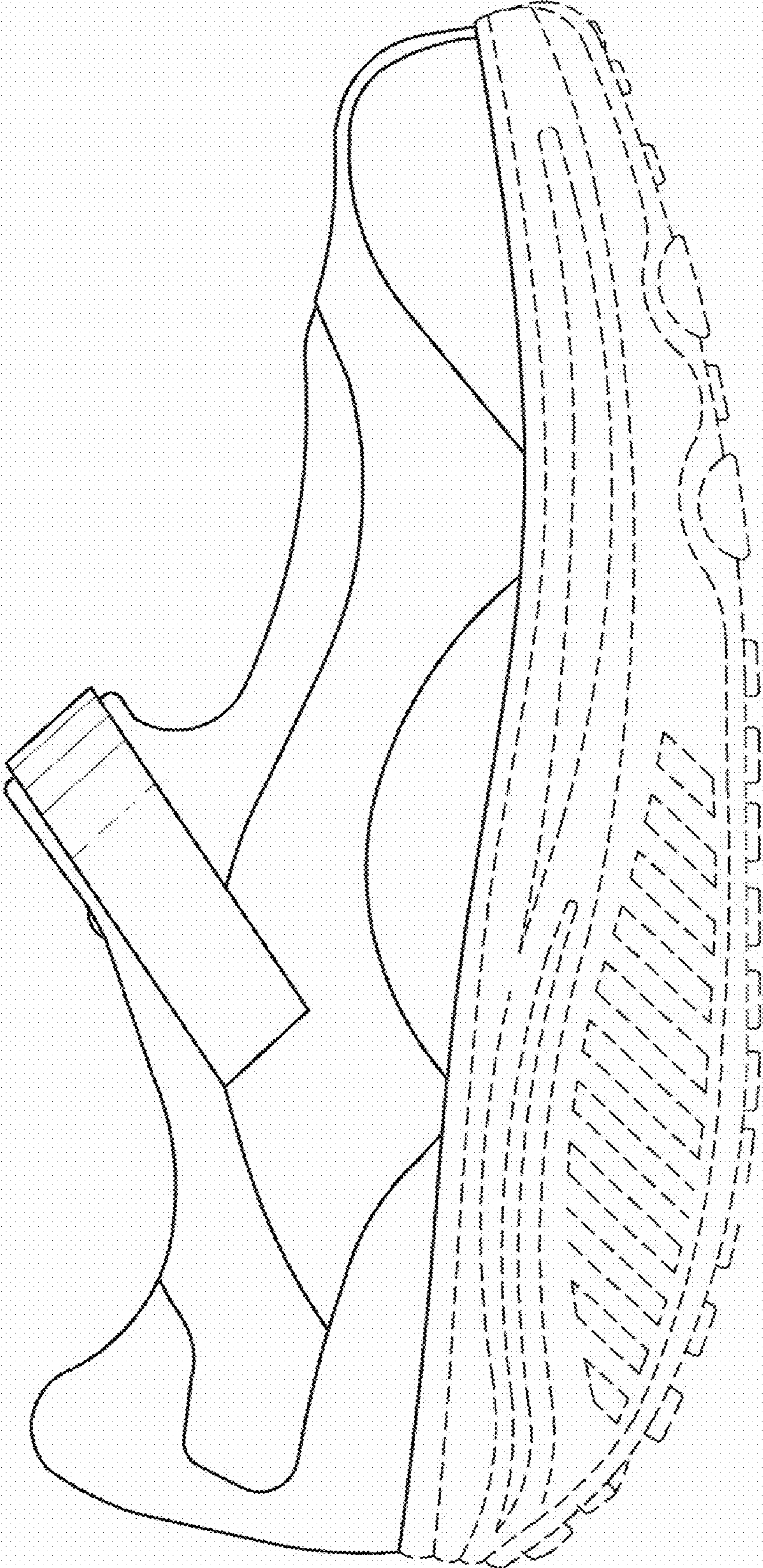

FIG. 2



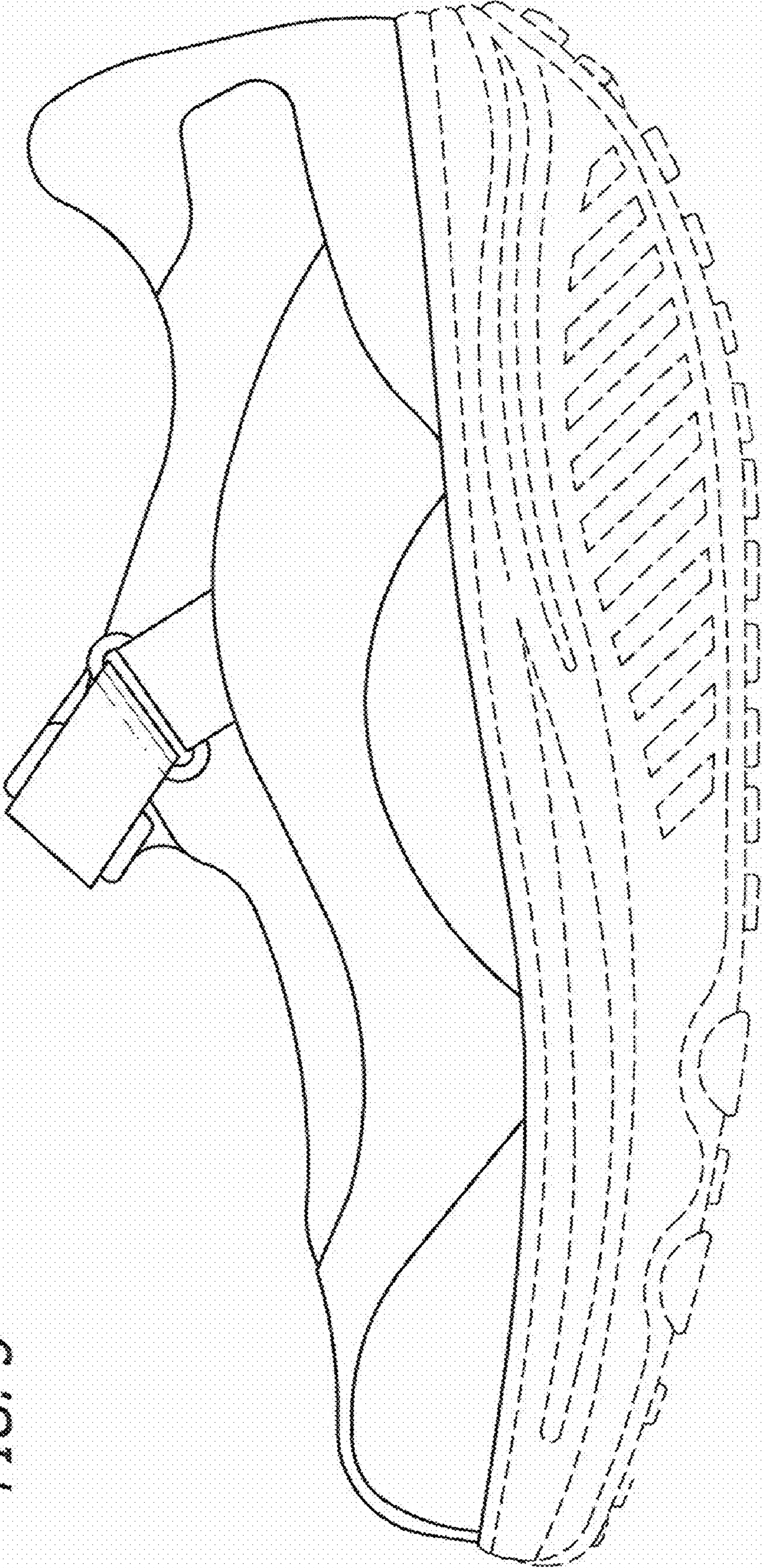

FIG. 3

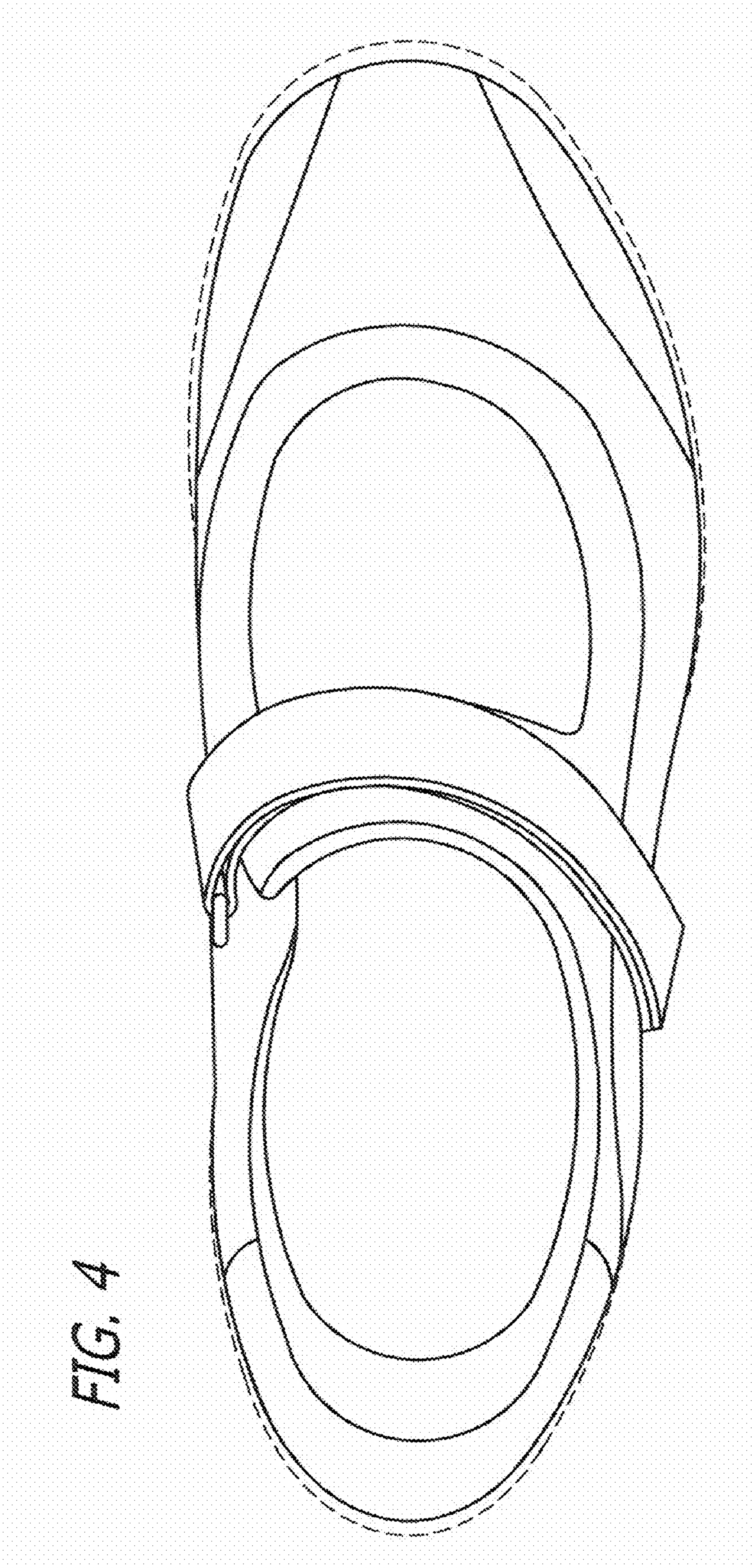

FIG. 4

FIG. 6

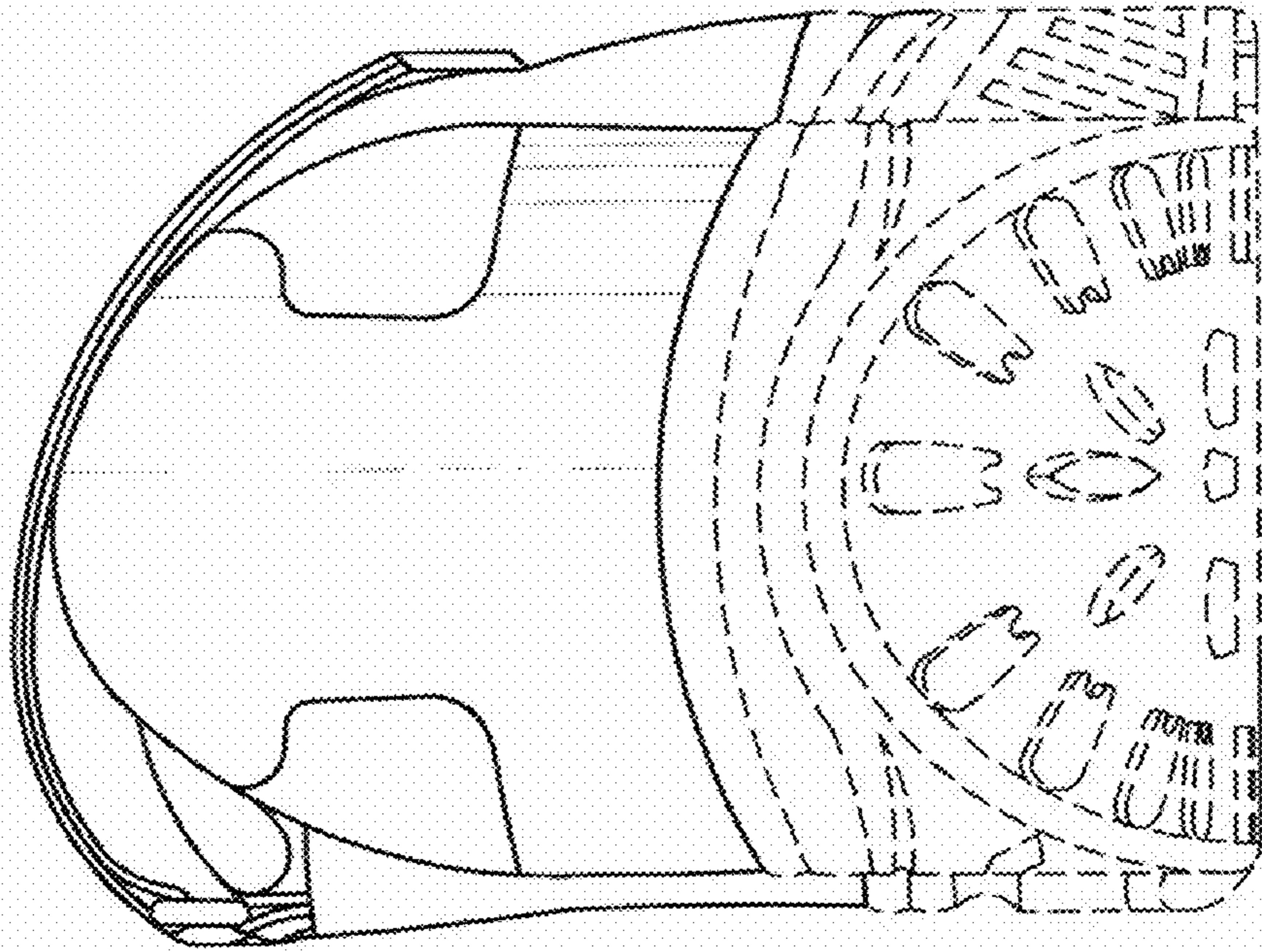

FIG. 5

