



US00D614846S

(12) **United States Design Patent**  
**Zhu**

(10) **Patent No.:** **US D614,846 S**

(45) **Date of Patent:** **\*\* May 4, 2010**

(54) **SHOE UPPER**

(75) Inventor: **Julie Zhu**, Redondo Beach, CA (US)

(73) Assignee: **Skechers U.S.A., Inc. II**, Manhattan Beach, CA (US)

(\*\*) Term: **14 Years**

(21) Appl. No.: **29/355,108**

(22) Filed: **Feb. 2, 2010**

(51) **LOC (9) Cl.** ..... **02-99**

(52) **U.S. Cl.** ..... **D2/969**

(58) **Field of Classification Search** ..... D2/896,  
D2/902, 906-908, 943, 944, 969, 972-974;  
36/45-49, 50.1, 77 M, 77 R, 83, 88, 113,  
36/114, 126-131

See application file for complete search history.

(56) **References Cited**

**U.S. PATENT DOCUMENTS**

D317,224 S	6/1991	Lucas	
D332,689 S	1/1993	Worthington	
D334,651 S	4/1993	Smith	
D334,831 S	4/1993	Worthington	
D337,872 S	8/1993	Bevier	
D345,047 S	3/1994	DiSilvio	
D352,819 S	11/1994	DiSilvio et al.	
D357,575 S	4/1995	Dahlsten	
D367,754 S	3/1996	James	
D376,901 S *	12/1996	Avar et al.	D2/972
D378,014 S *	2/1997	Preskar	D2/969
D381,874 S *	8/1997	Kuerbis	D2/972
D407,552 S	4/1999	McCourt	
D444,622 S	7/2001	Wilson	

D447,617 S	9/2001	Matis et al.	
D487,338 S	3/2004	Matis et al.	
D495,126 S *	8/2004	Patt	D2/972
D498,354 S *	11/2004	Smith	D2/972
D499,250 S	12/2004	Smith	
D517,303 S *	3/2006	Laberge	D2/969
D524,528 S *	7/2006	Teague	D2/972
D532,588 S	11/2006	Matis et al.	
D538,020 S	3/2007	Matis et al.	
D543,347 S	5/2007	Holmes	
D587,445 S *	3/2009	Amphyon	D2/972
D593,294 S	6/2009	St-Louis et al.	
D593,306 S	6/2009	St-Louis et al.	

\* cited by examiner

*Primary Examiner*—Dominic Simone

(74) *Attorney, Agent, or Firm*—Marshall A. Lerner; Marvin H. Kleinberg; Kleinberg & Lerner, LLP

(57) **CLAIM**

The ornamental design for a shoe upper, as shown and described.

**DESCRIPTION**

FIG. 1 is a perspective view of a shoe upper in accordance with my new design.

FIG. 2 is a left side view thereof;

FIG. 3 is a right side view thereof;

FIG. 4 is a top plan view thereof;

FIG. 5 is a front elevation view thereof; and,

FIG. 6 is a rear elevation view thereof.

Broken lines in the figures are for illustrative purposes only and form no part of the claimed invention.

**1 Claim, 5 Drawing Sheets**

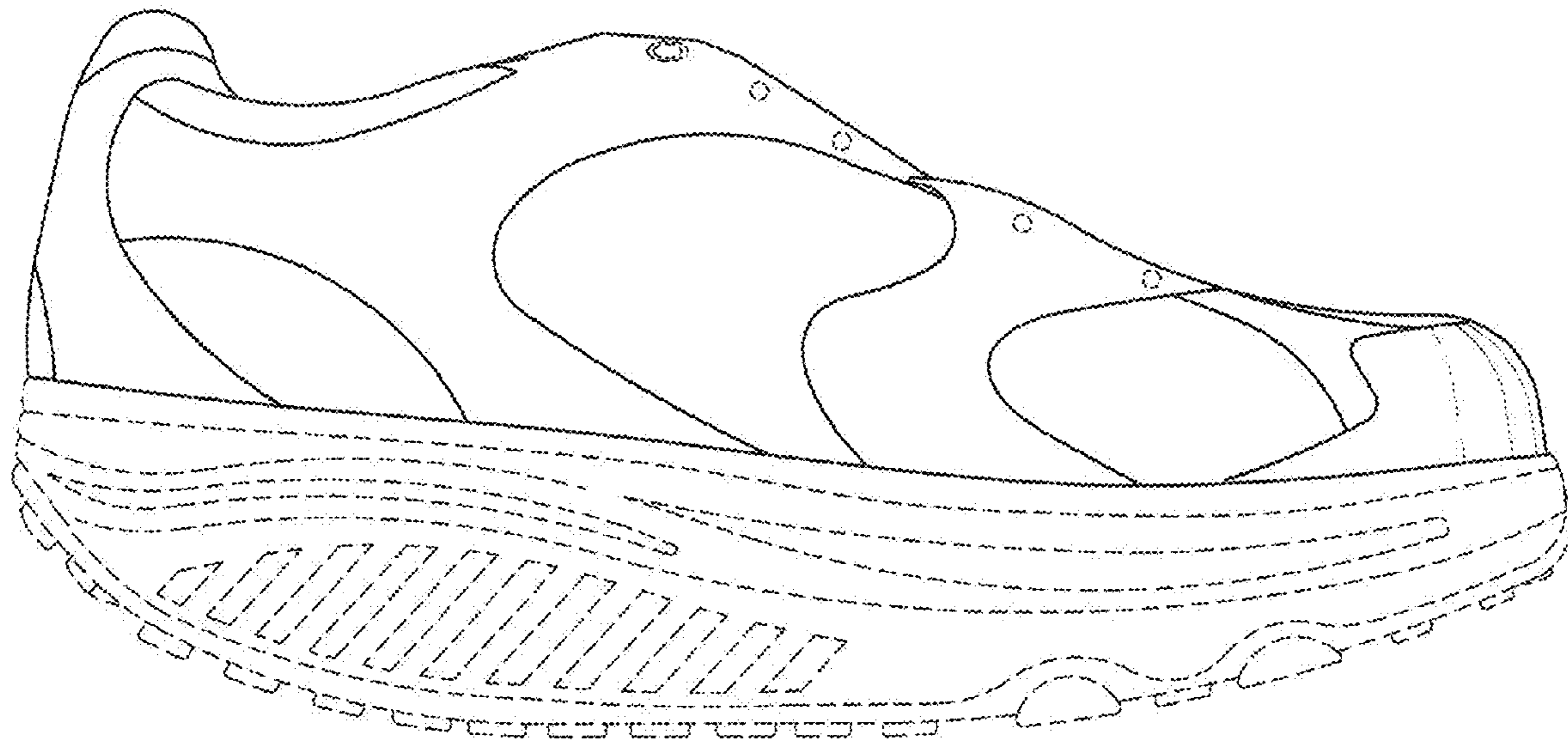

*FIG. 1*

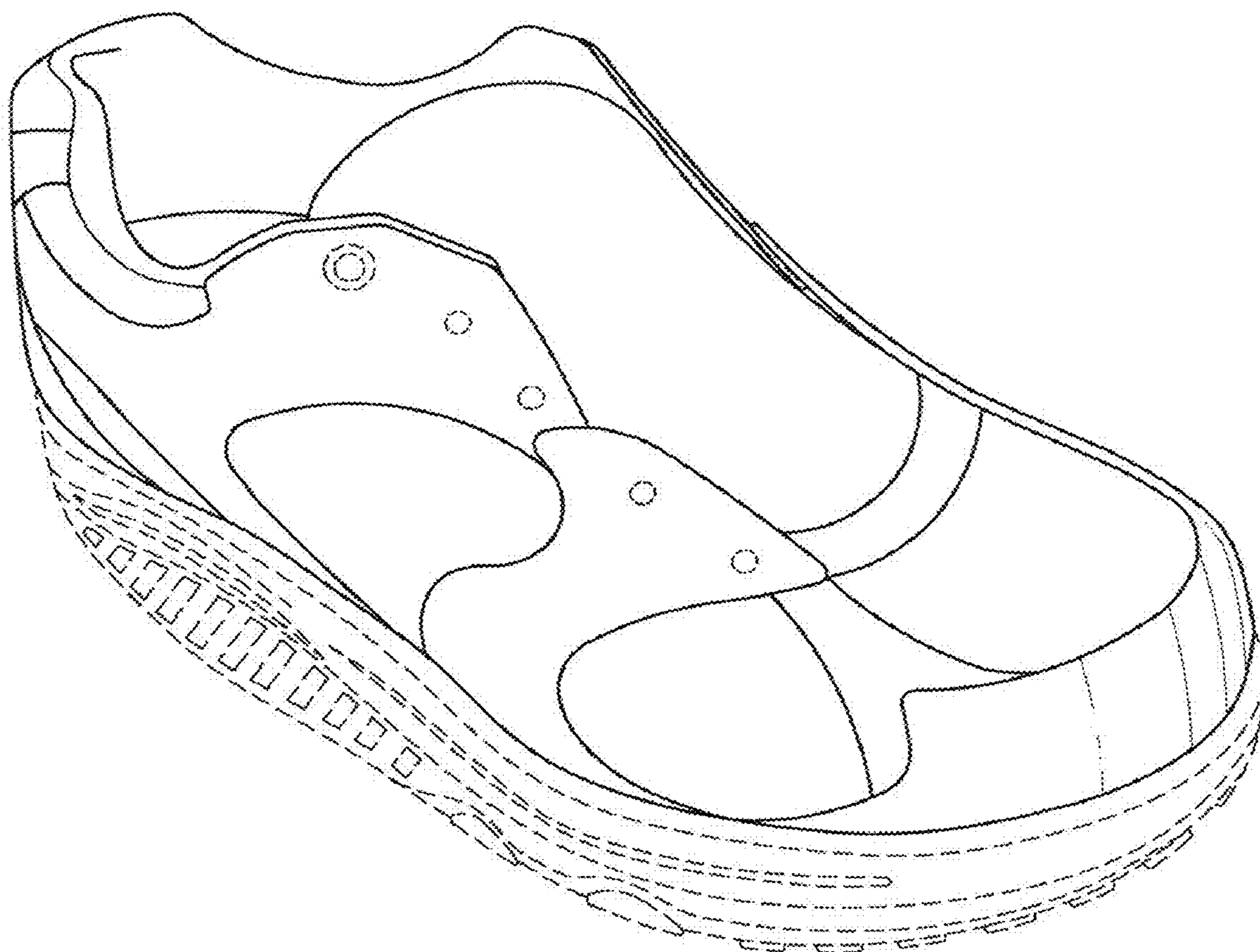
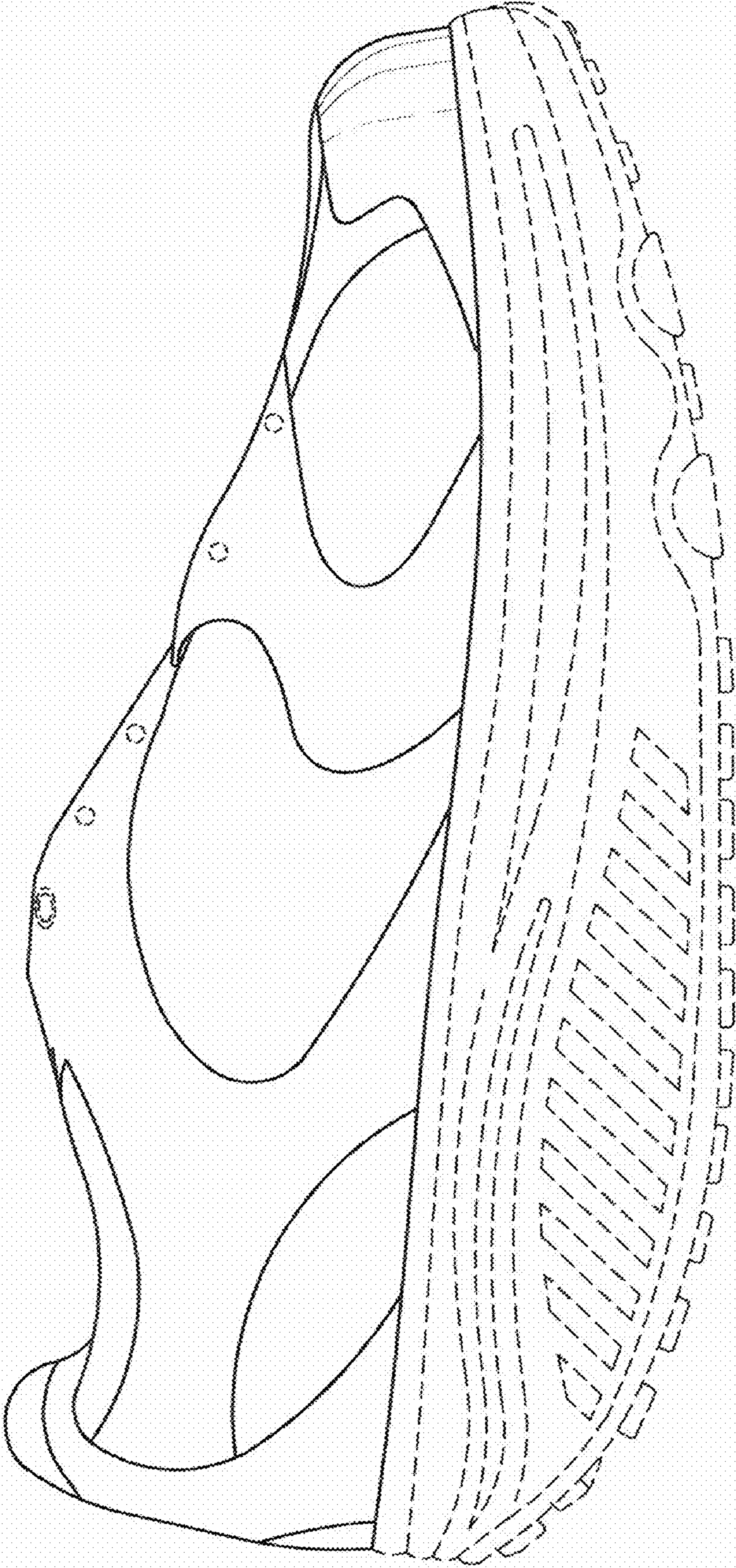

FIG. 2



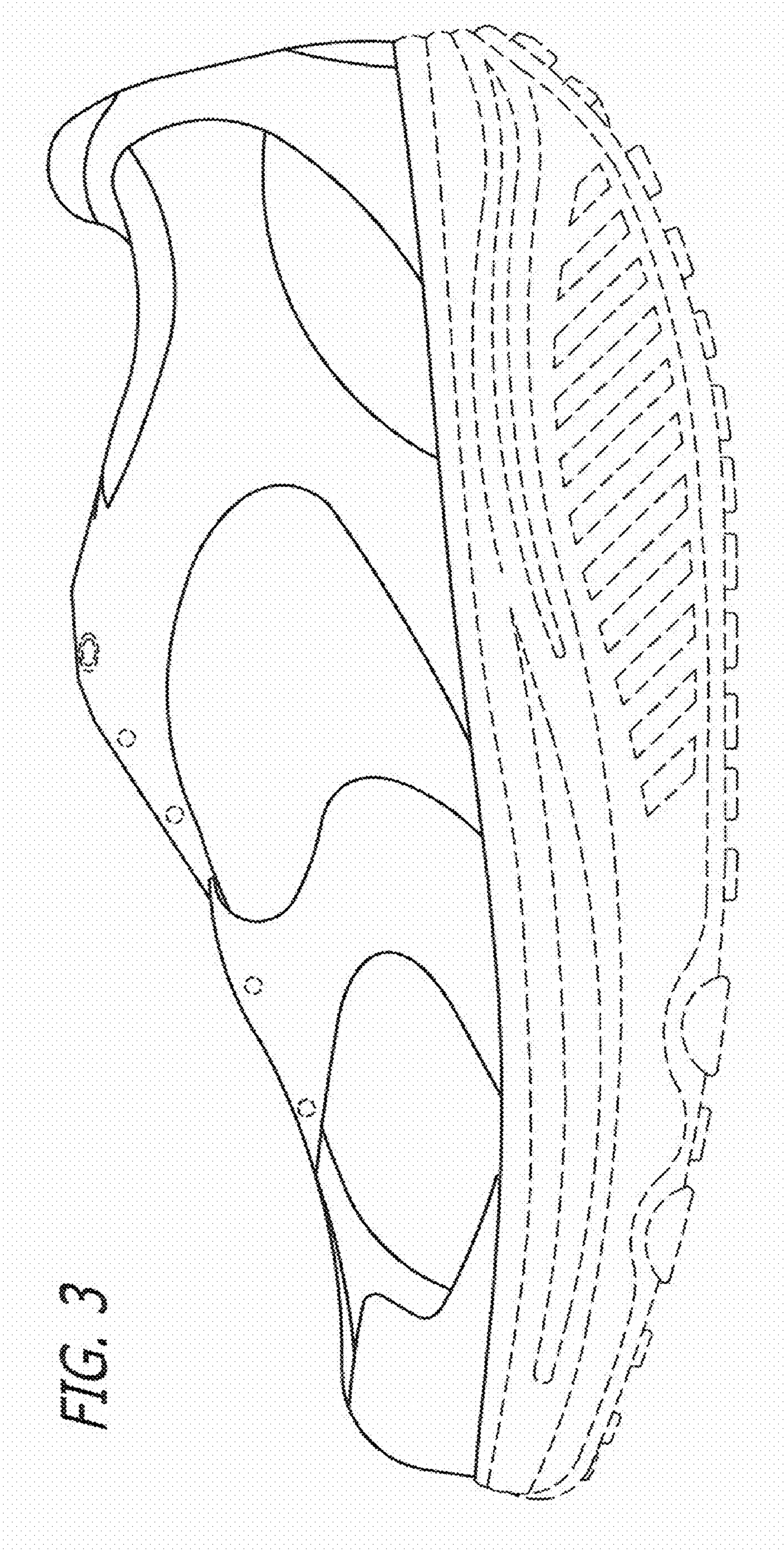

FIG. 3

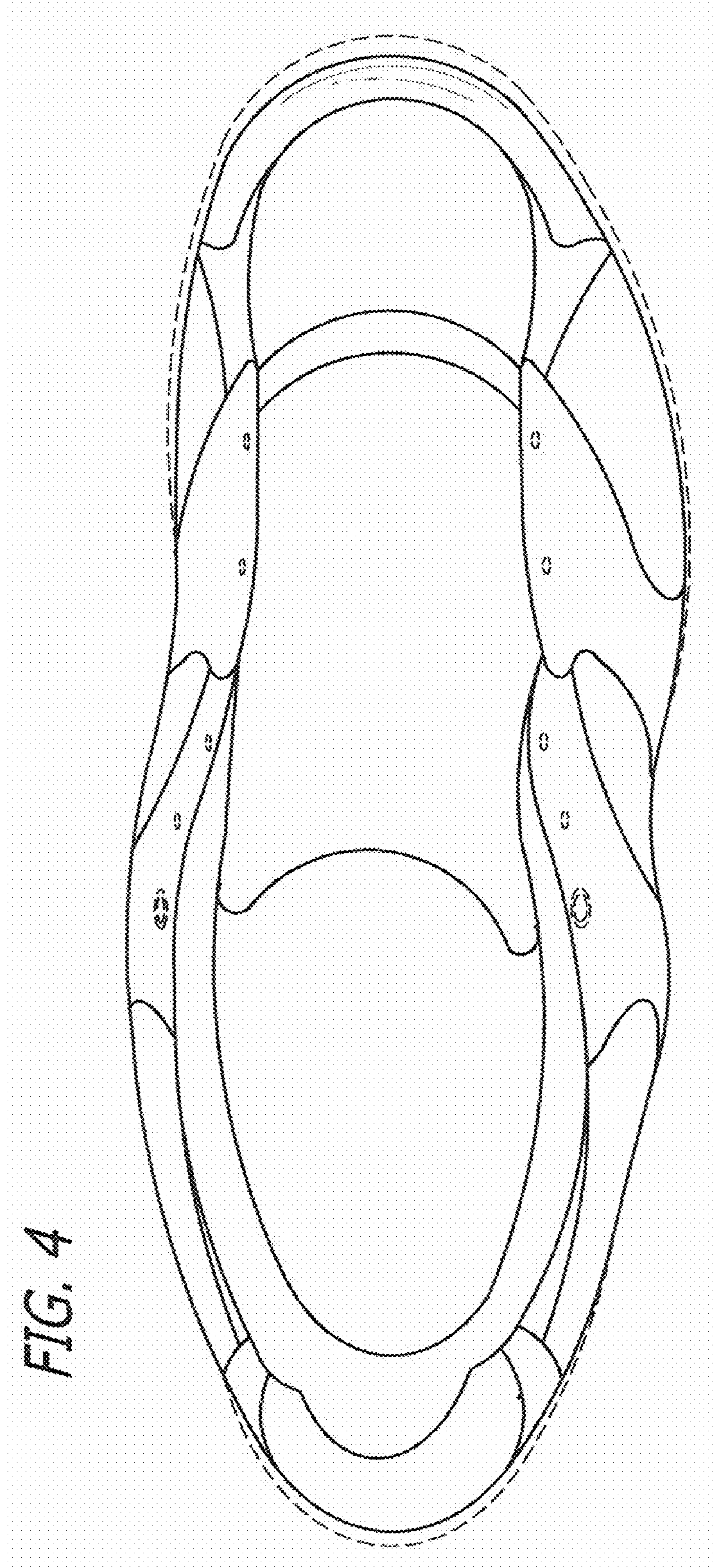

FIG. 4

FIG. 6

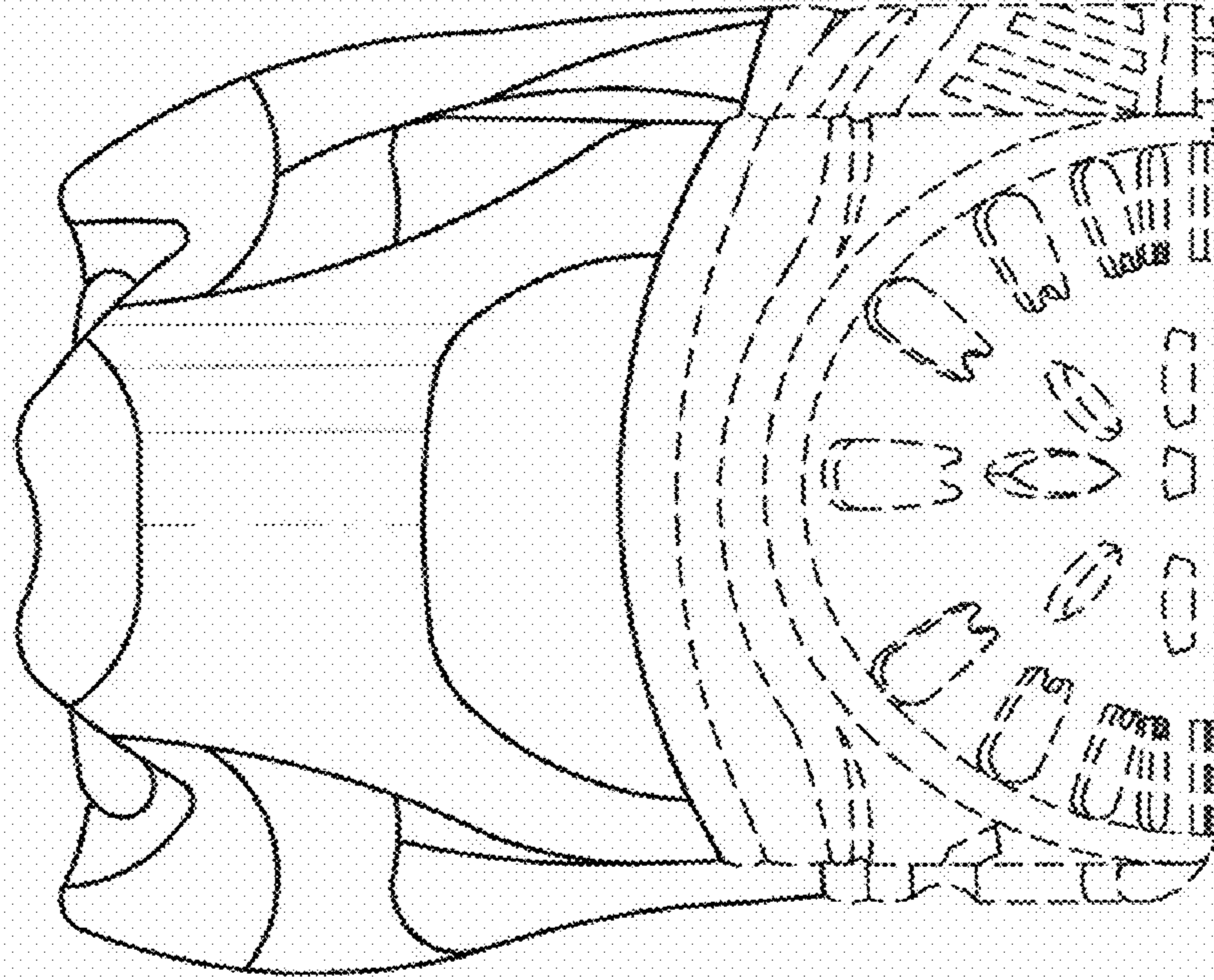

FIG. 5

