



US00D614840S

(12) **United States Design Patent**
Hogan

(10) **Patent No.:** **US D614,840 S**

(45) **Date of Patent:** **** May 4, 2010**

(54) **SHOE SOLE**

D582,138 S * 12/2008 Claveria D2/927

(76) Inventor: **Patrick J. Hogan**, 16300 Mill Creek Blvd., Suite 114, Mill Creek, WA (US) 98012

* cited by examiner

Primary Examiner—Ian Simmons

Assistant Examiner—Dana L Sipos

(74) *Attorney, Agent, or Firm*—Black Lowe & Graham, PLLC

(**) Term: **14 Years**

(21) Appl. No.: **29/297,031**

(57) **CLAIM**

(22) Filed: **Nov. 1, 2007**

I claim the ornamental design for a shoe sole, as shown and described.

(51) **LOC (9) Cl.** **02-04**

DESCRIPTION

(52) **U.S. Cl.** **D2/956; D2/951**

FIG. 1 is a bottom, front, right side perspective view showing a shoe sole according to the invention;

(58) **Field of Classification Search** D2/896,

D2/902, 908, 946–947, 949, 956–958, 964, D2/968; 36/103, 3 B, 7.3, 22 R, 24.5, 25 R, 36/32 R, 59 C

FIG. 2 is a bottom plan view thereof;

FIG. 3 is a left side elevation view thereof;

FIG. 4 is a right side elevation view thereof;

FIG. 5 is a rear elevation view thereof; and,

FIG. 6 is a front elevation view thereof.

See application file for complete search history.

The broken lines in the drawings showing the shoe mid-sole and upper, a brand logo tag, tread patterns and portions of the shoe sole illustrate the portions of the design that forms no part of the claim.

(56) **References Cited**

U.S. PATENT DOCUMENTS

D414,595 S * 10/1999 Donnadiou et al. D2/960

D470,650 S * 2/2003 Lin D2/964

D489,525 S * 5/2004 Snow et al. D2/972

D566,942 S * 4/2008 Juan D2/964

1 Claim, 5 Drawing Sheets

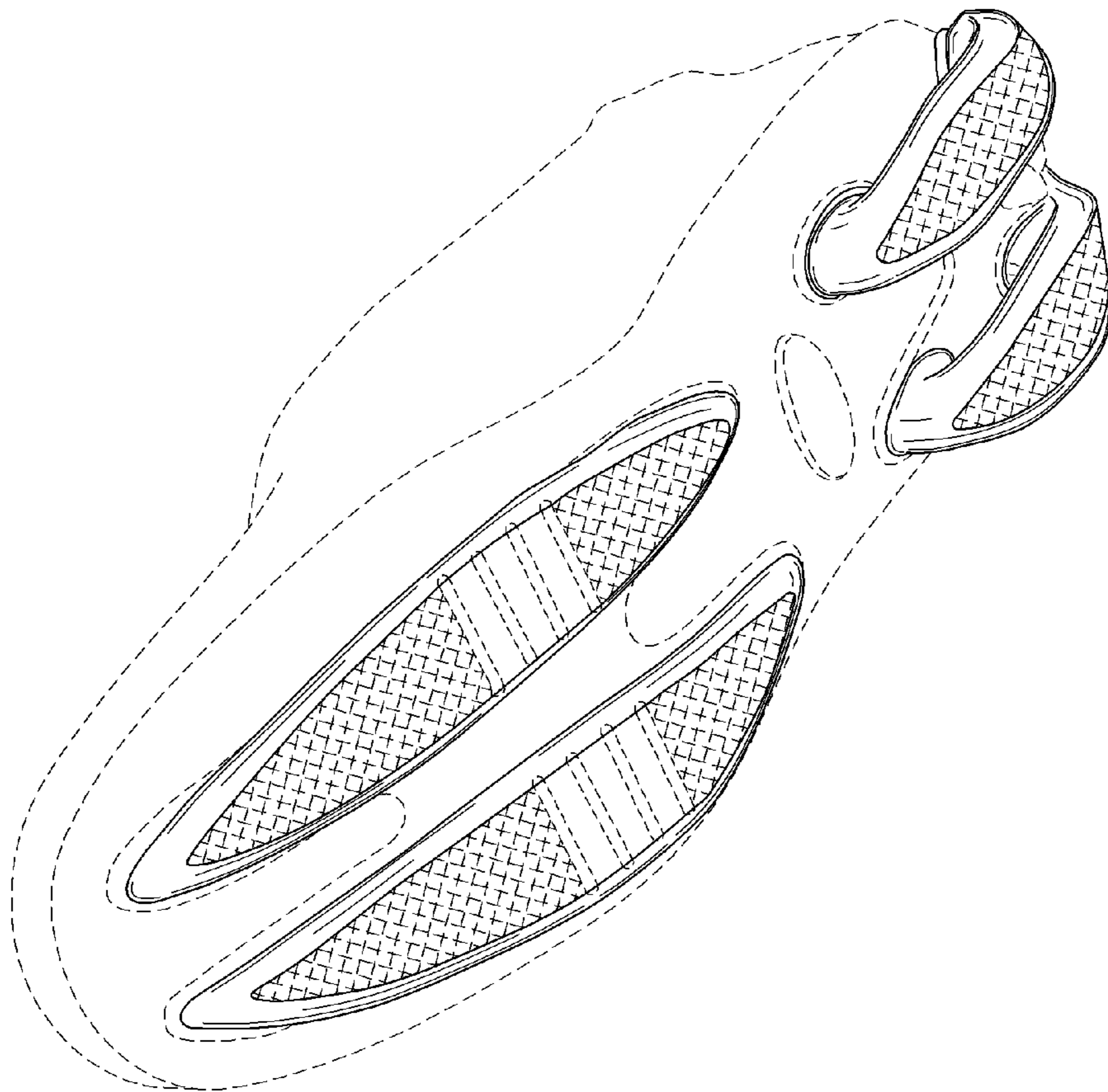

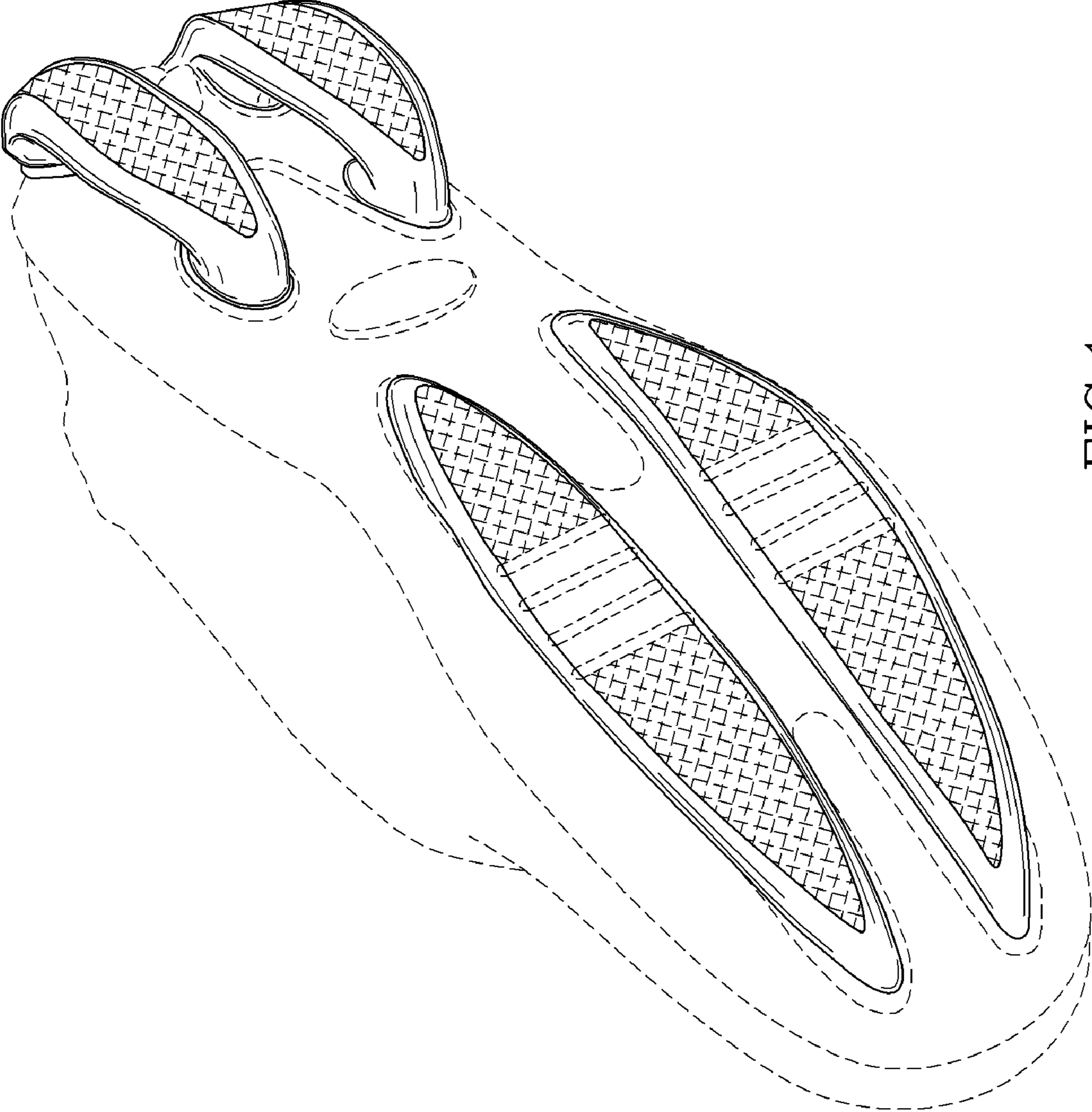

FIG. 1

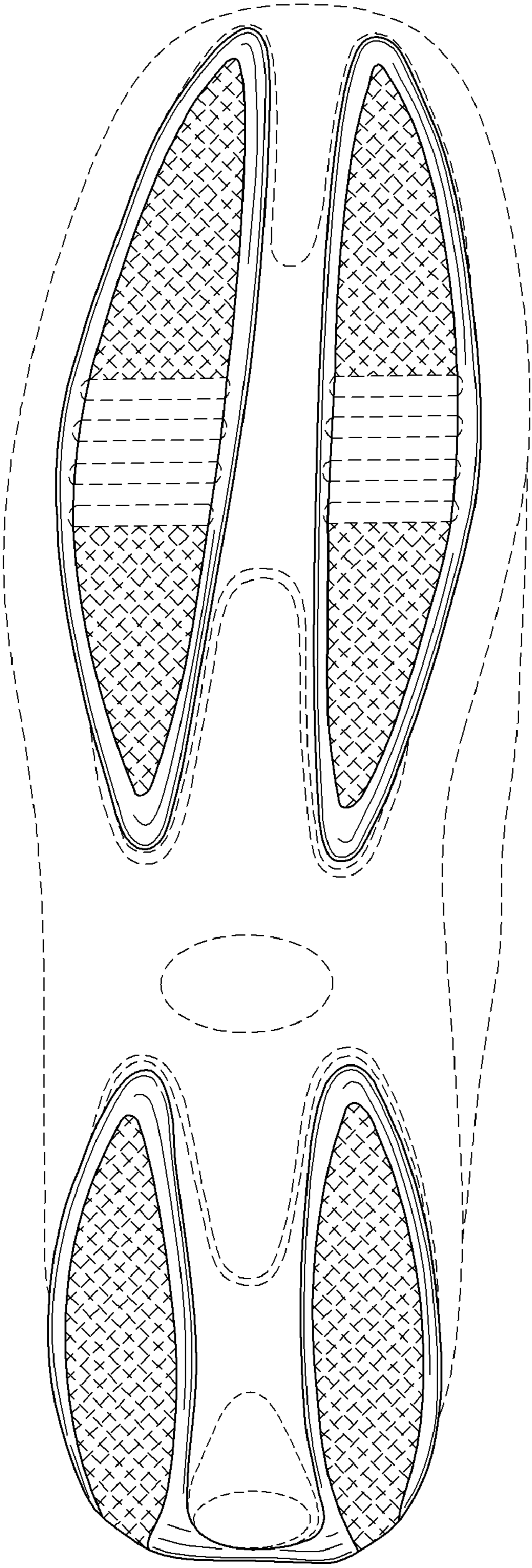

FIG. 2

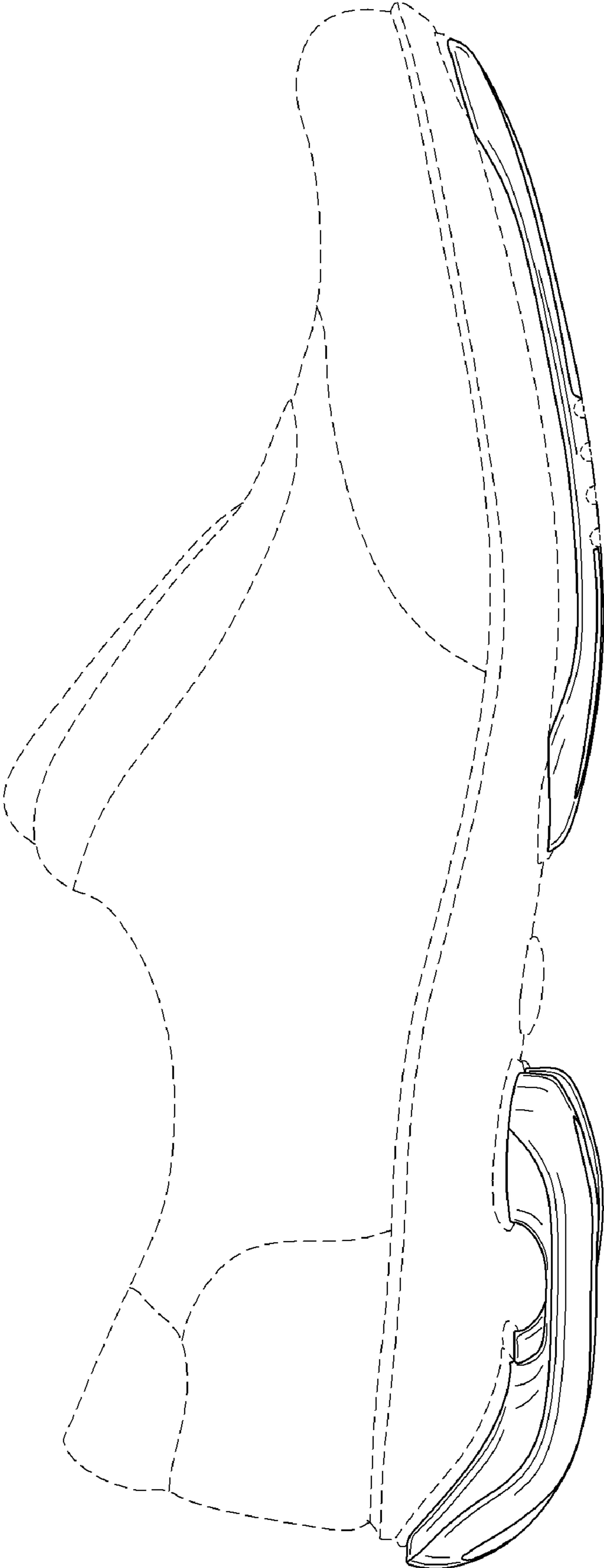

FIG. 3

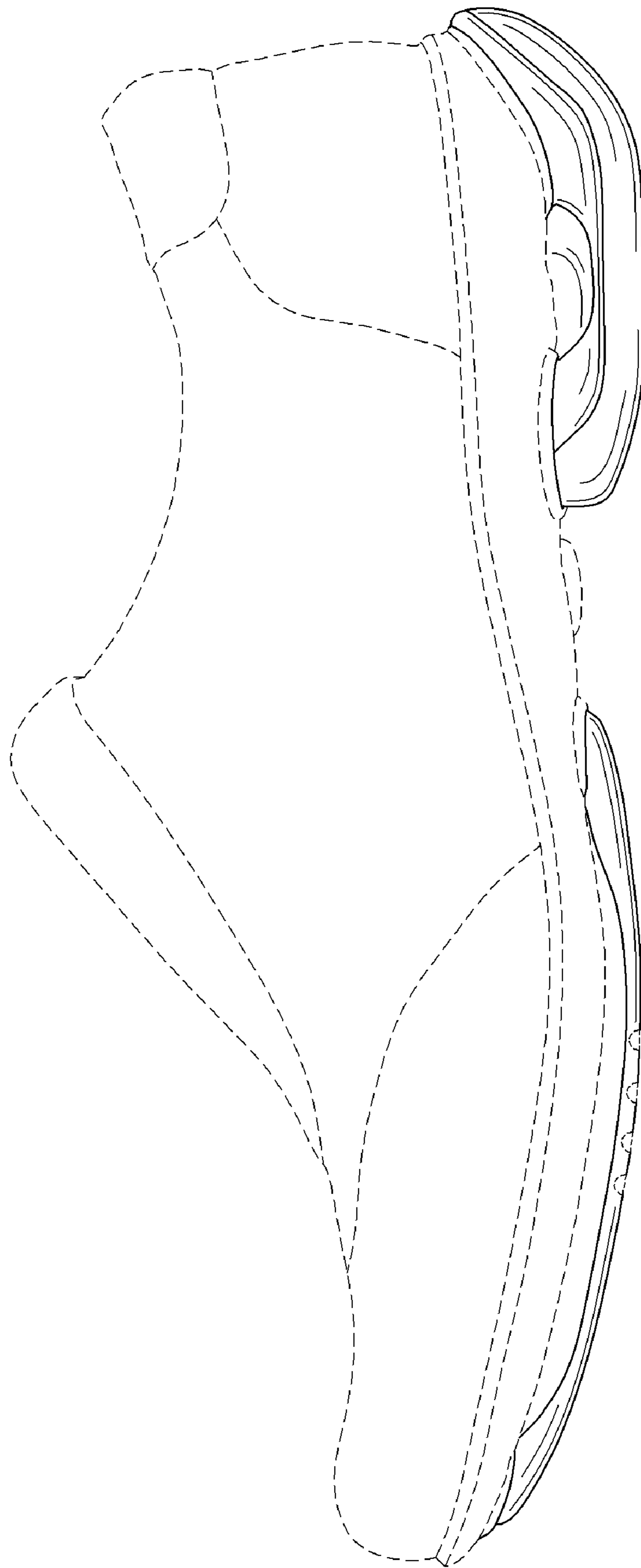

FIG.4

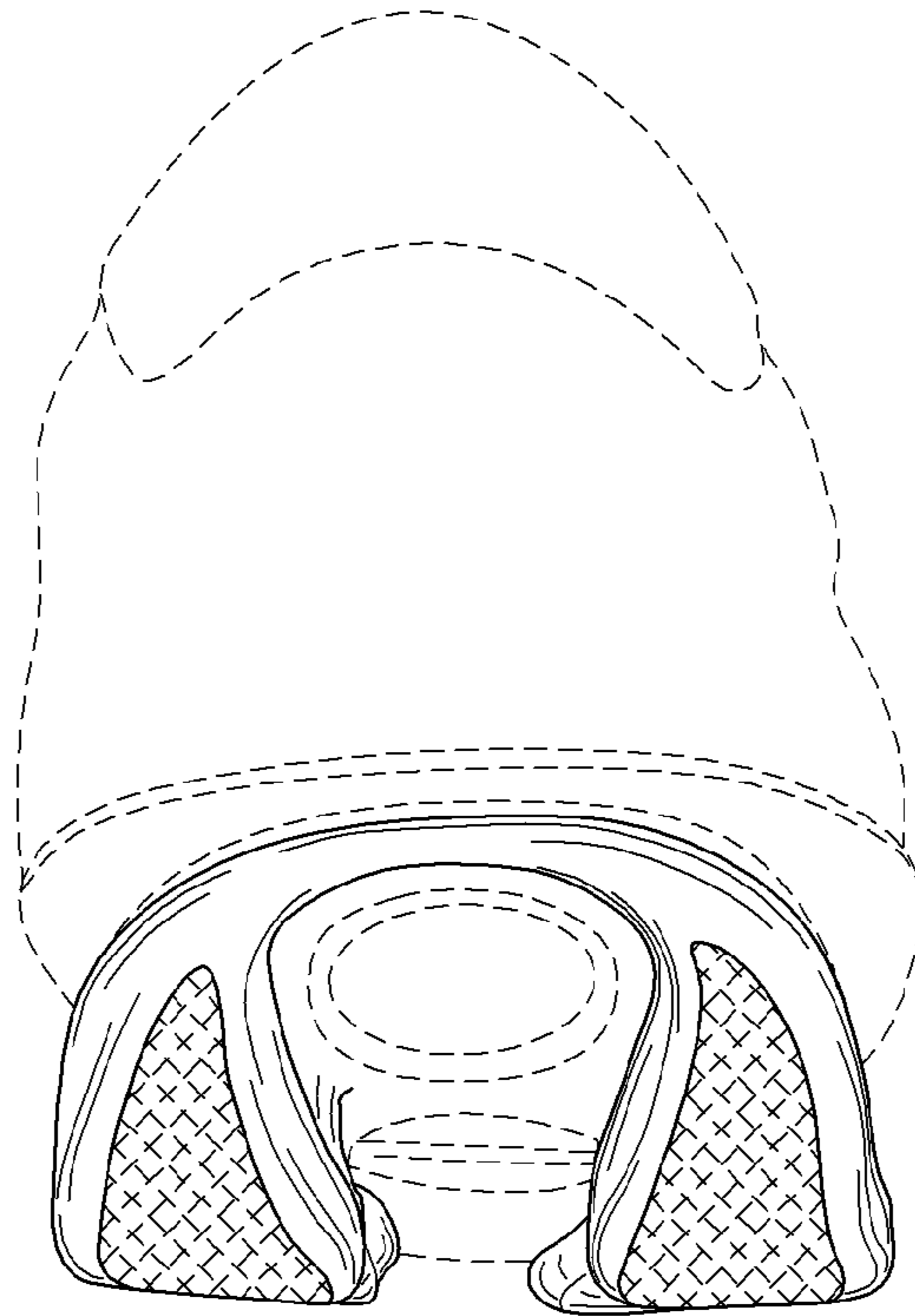

FIG. 5

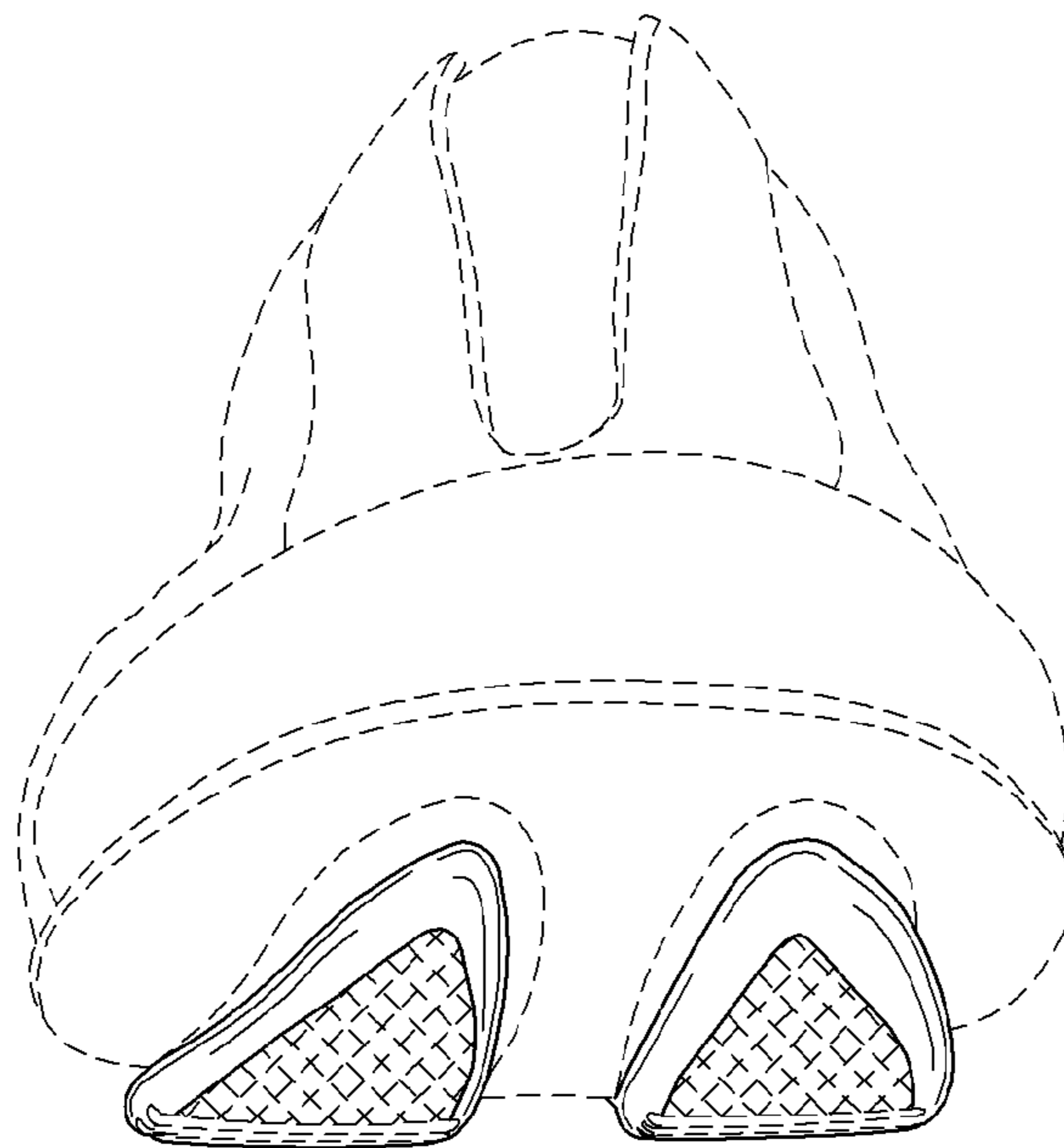

FIG. 6