



US00D614779S

(12) **United States Design Patent**
Ito

(10) **Patent No.:** **US D614,779 S**
(45) **Date of Patent:** **** Apr. 27, 2010**

(54) **REENTERING CORNER FORMATIVE MEMBER**

JP 1055353-D 12/1999

* cited by examiner

(75) Inventor: **Tsuneaki Ito**, Kuwana (JP)

Primary Examiner—T. Chase Nelson
Assistant Examiner—Kathleen M Sims

(73) Assignee: **Nichiha Corporation**, Nagoya-shi (JP)

(74) *Attorney, Agent, or Firm*—Birch, Stewart, Kolasch & Birch, LLP

(**) Term: **14 Years**

(21) Appl. No.: **29/309,717**

(57) **CLAIM**

(22) Filed: **Sep. 29, 2008**

The ornamental design for a reentering corner formative member, as shown and described.

(30) **Foreign Application Priority Data**

Mar. 31, 2008 (JP) 2008-008246

DESCRIPTION

(51) **LOC (9) Cl.** **25-01**

FIG. 1 is a front view of an embodiment of a reentering corner formative member showing my new design;

(52) **U.S. Cl.** **D25/121**

FIG. 2 is a back view thereof;

(58) **Field of Classification Search** D25/55,
D25/119, 121, 164, 139; 52/287.1, 255,
52/271, 273, 281, 288.1, 546, 698, 716.1

FIG. 3 is an enlarged top view thereof;

See application file for complete search history.

FIG. 4 is an enlarged bottom view thereof;

FIG. 5 is a right side view thereof;

FIG. 6 is a left side view thereof;

FIG. 7 is a top perspective view thereof;

(56) **References Cited**

U.S. PATENT DOCUMENTS

FIG. 8 is a enlarged partial view of FIG. 6; and,

- D60,733 S * 3/1922 Murnane D25/121
- 2,588,673 A * 3/1952 Tyson 52/546
- 3,559,356 A * 2/1971 Korai 52/254
- D270,375 S * 8/1983 Cavalie D25/121
- 5,203,640 A * 4/1993 Pourtau et al. 403/403
- D370,983 S * 6/1996 Stansfield D25/121
- 5,664,376 A * 9/1997 Wilson et al. 52/287.1
- 5,974,748 A * 11/1999 Sciuga et al. 52/287.1
- 6,311,442 B1 * 11/2001 Watanabe 52/282.3
- 6,341,458 B1 * 1/2002 Burt 52/287.1
- D574,520 S * 8/2008 Taylor et al. D25/121
- D574,969 S * 8/2008 Taylor et al. D25/121

FIG. 9 is a reference view showing an example of the reentering corner formative member that is in use at a corner of a wall. As shown in FIG. 9, the reentering corner formative member in which the claimed design is applied can be installed at a corner of a wall and between a wall and an outer decorative wall.

The design is shown broken away in the FIGS. 1, 2, 5, 6, and 7 views in order to indicate that a specific length of reentering corner formative member forms no part of the claimed design. In FIG. 8, the broken lines define the bounds of the partial view, and in FIG. 9, the broken lines depict environmental structure that forms no part of the claimed design.

FOREIGN PATENT DOCUMENTS

JP 1055352-D 12/1999

1 Claim, 9 Drawing Sheets

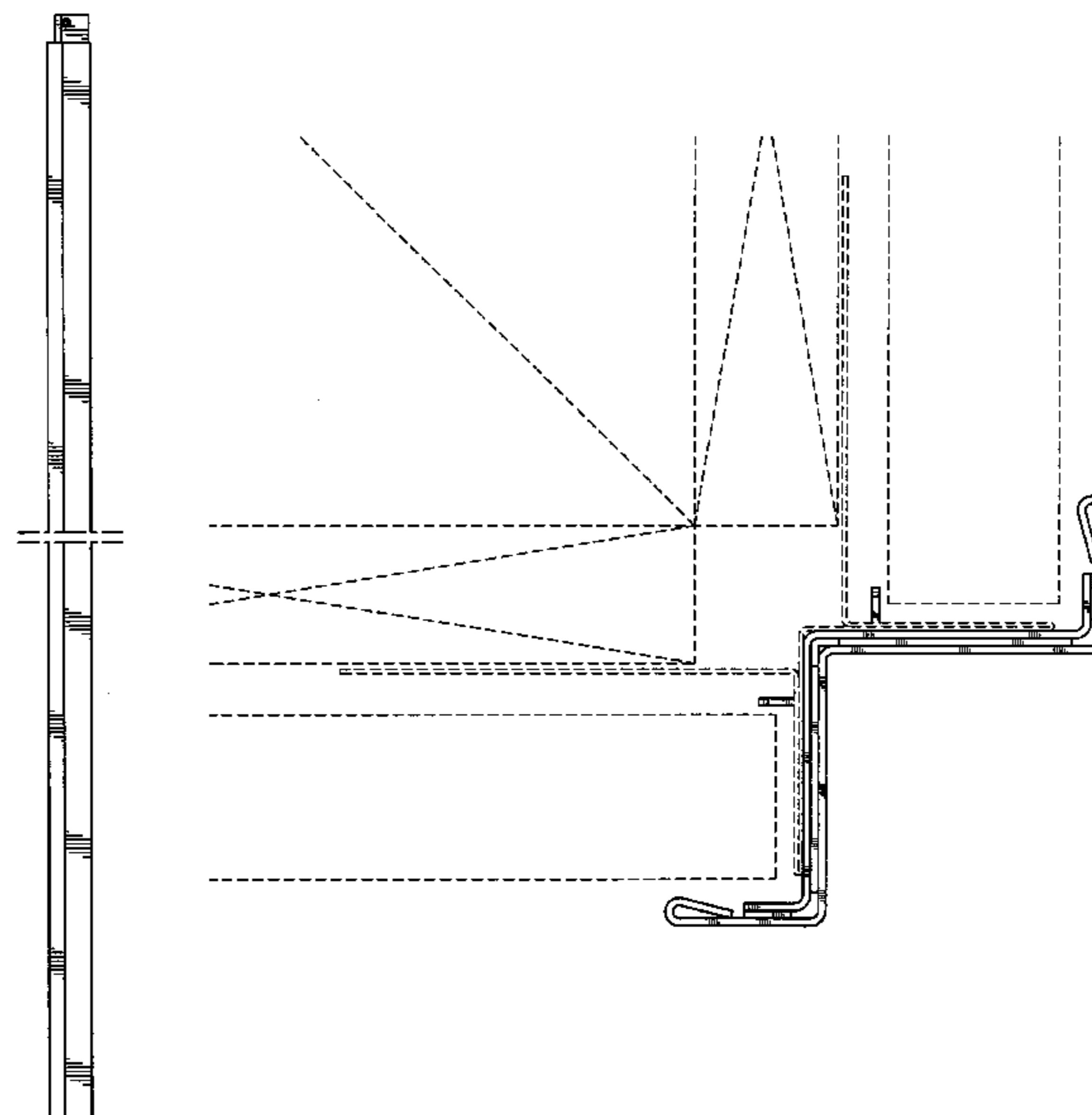

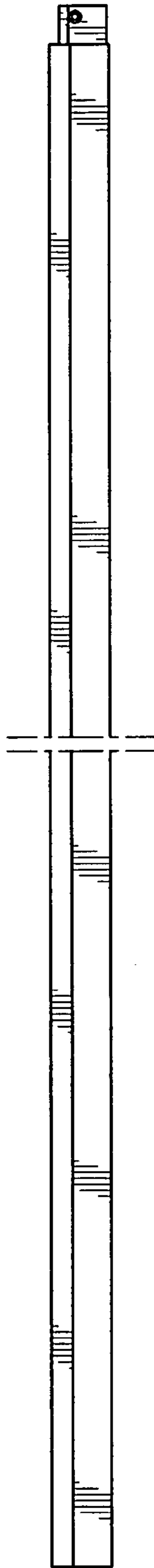

FIG. 1

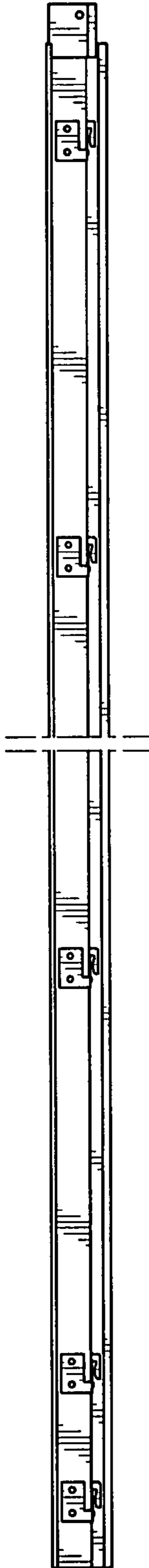

FIG.2

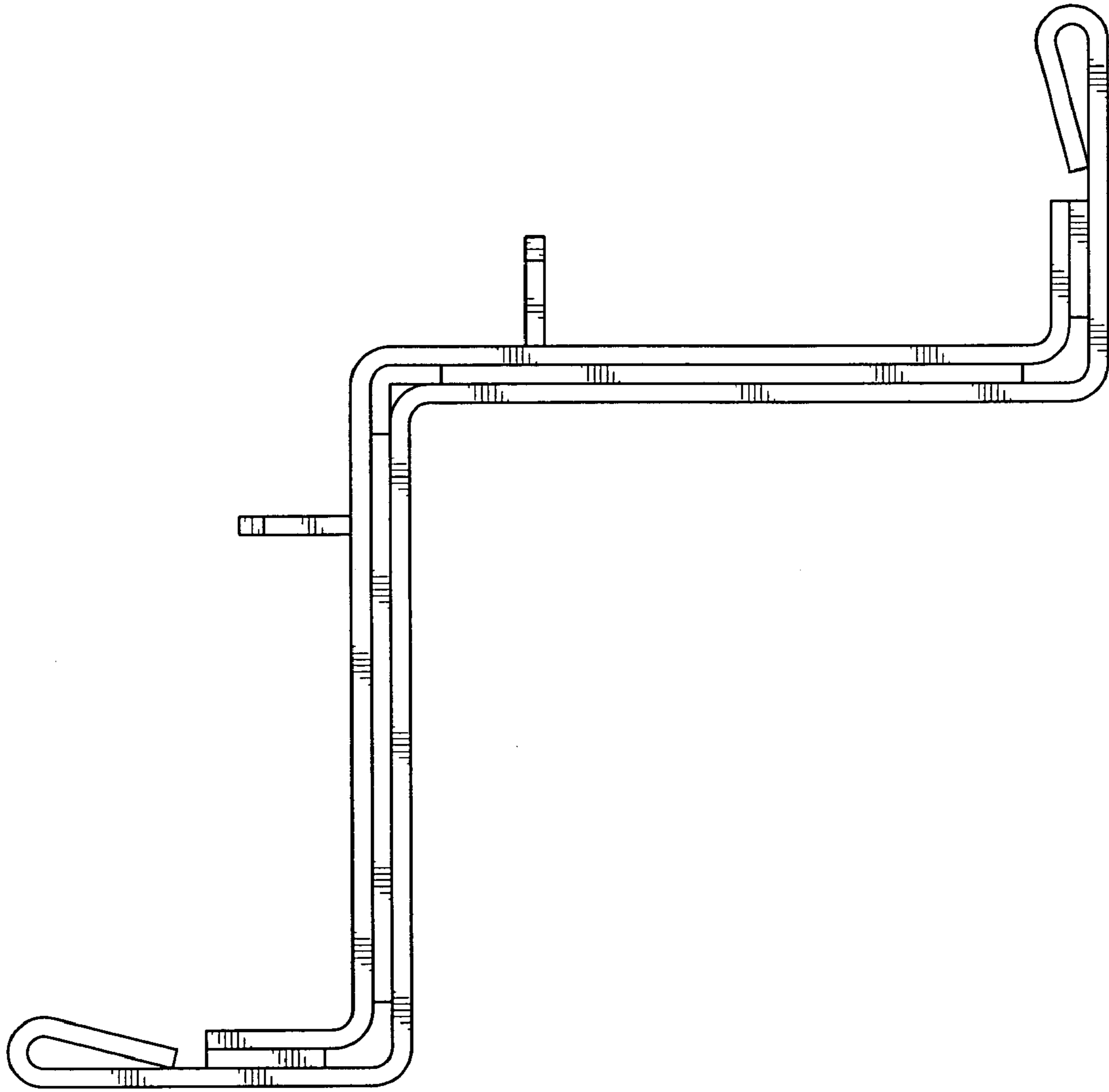

FIG.3

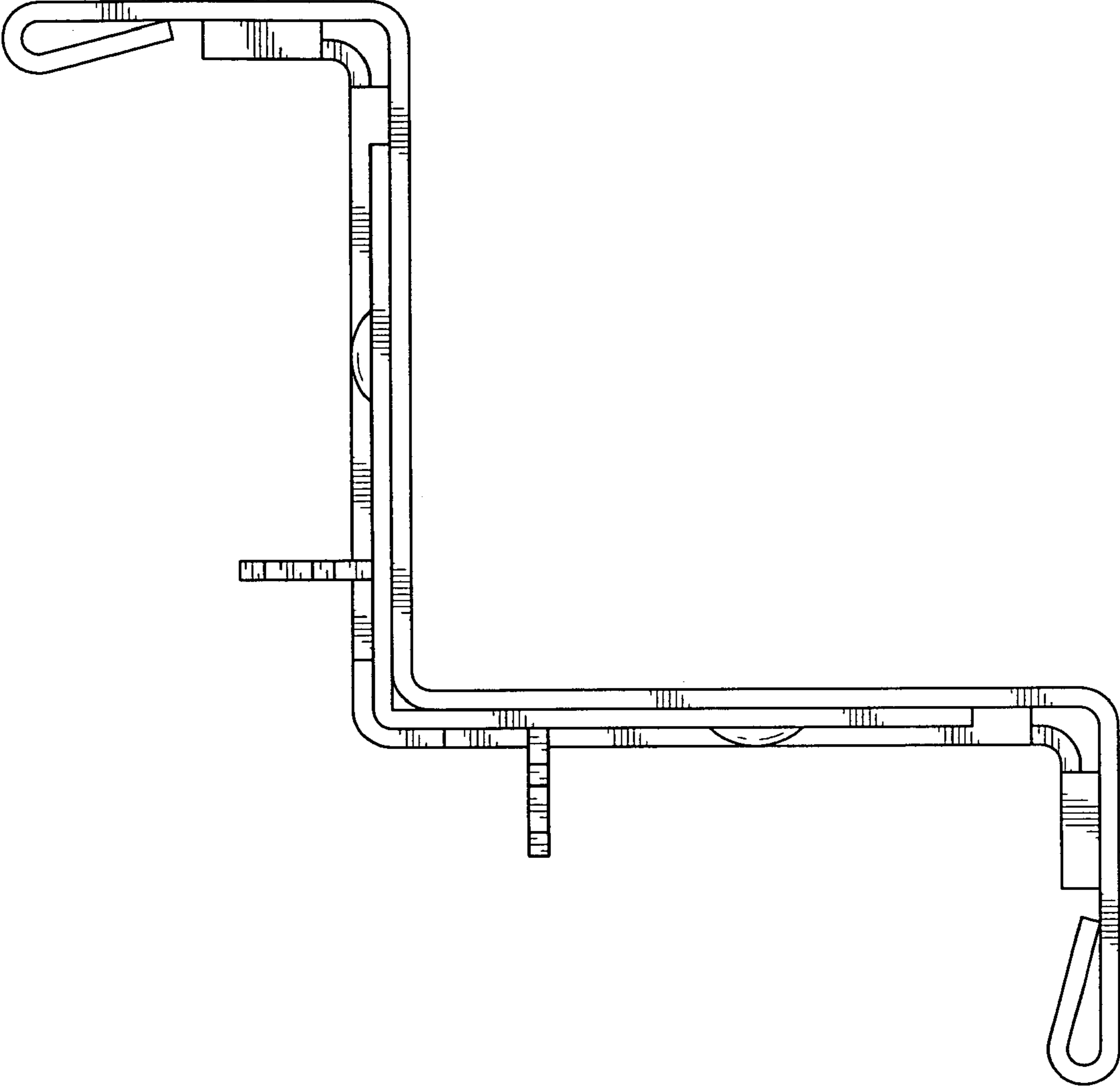

FIG.4

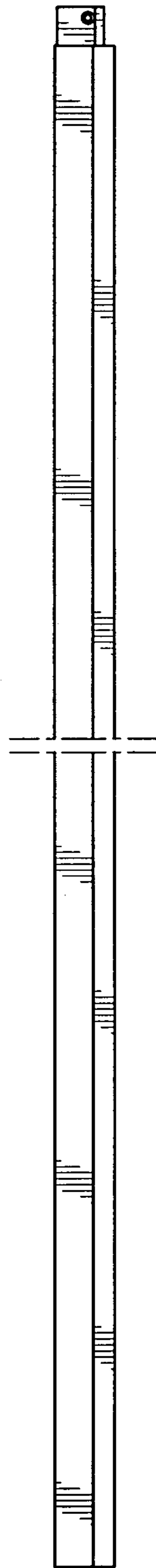

FIG.5

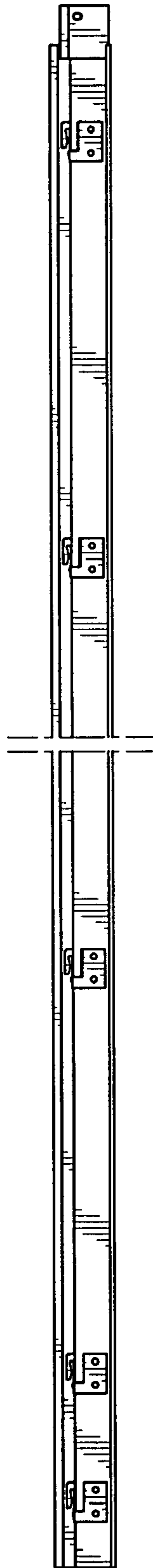

FIG.6

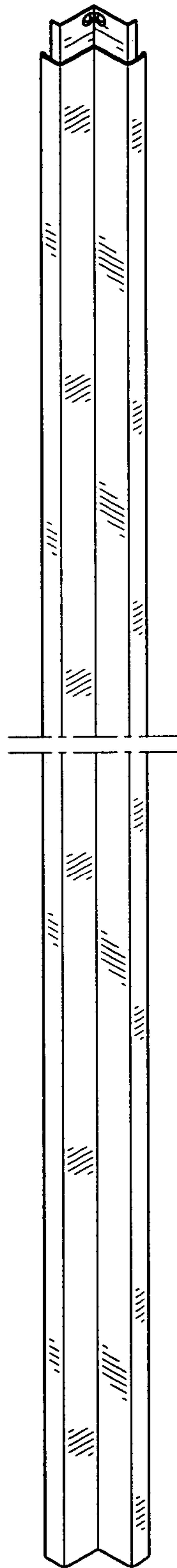

FIG.7

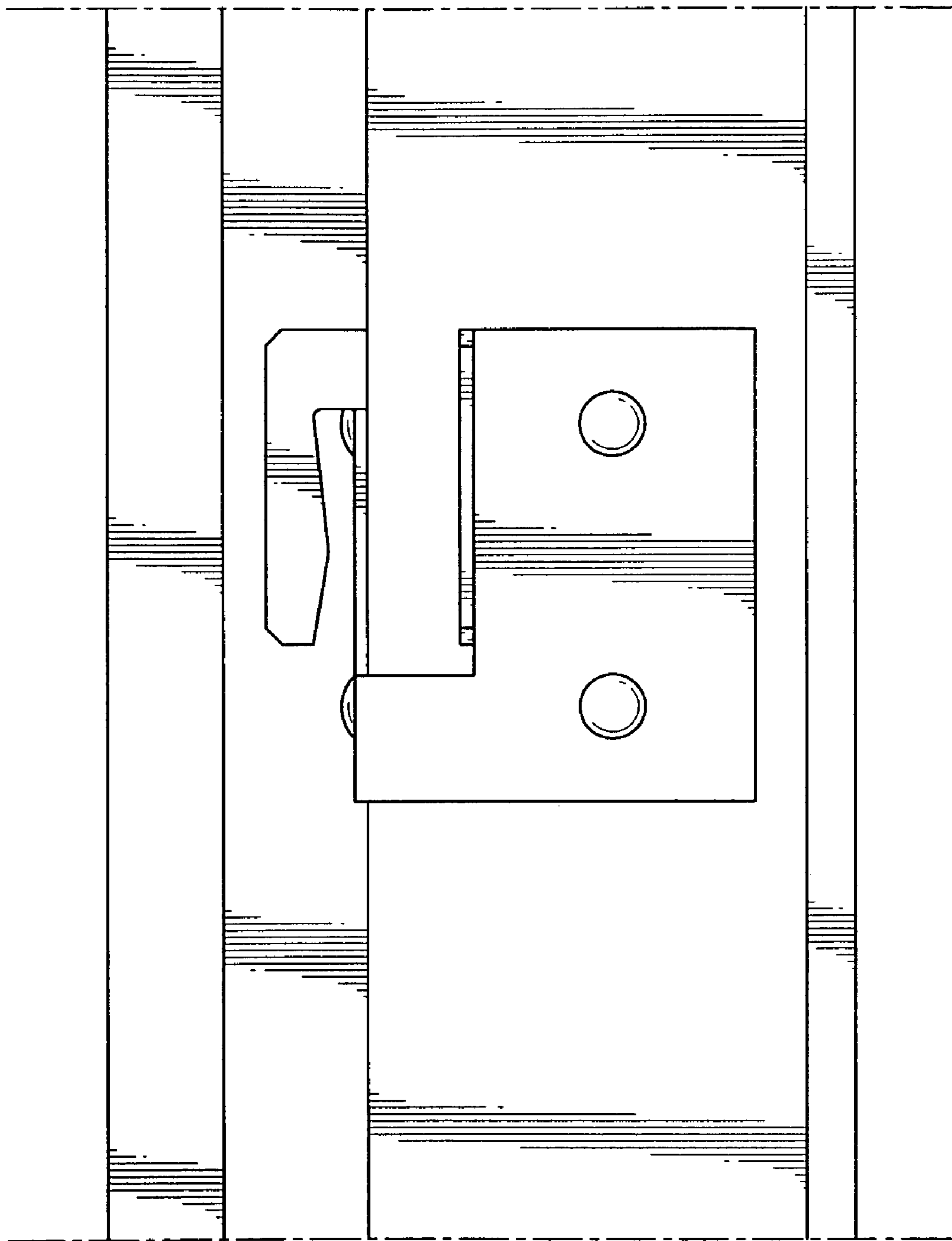

FIG. 8

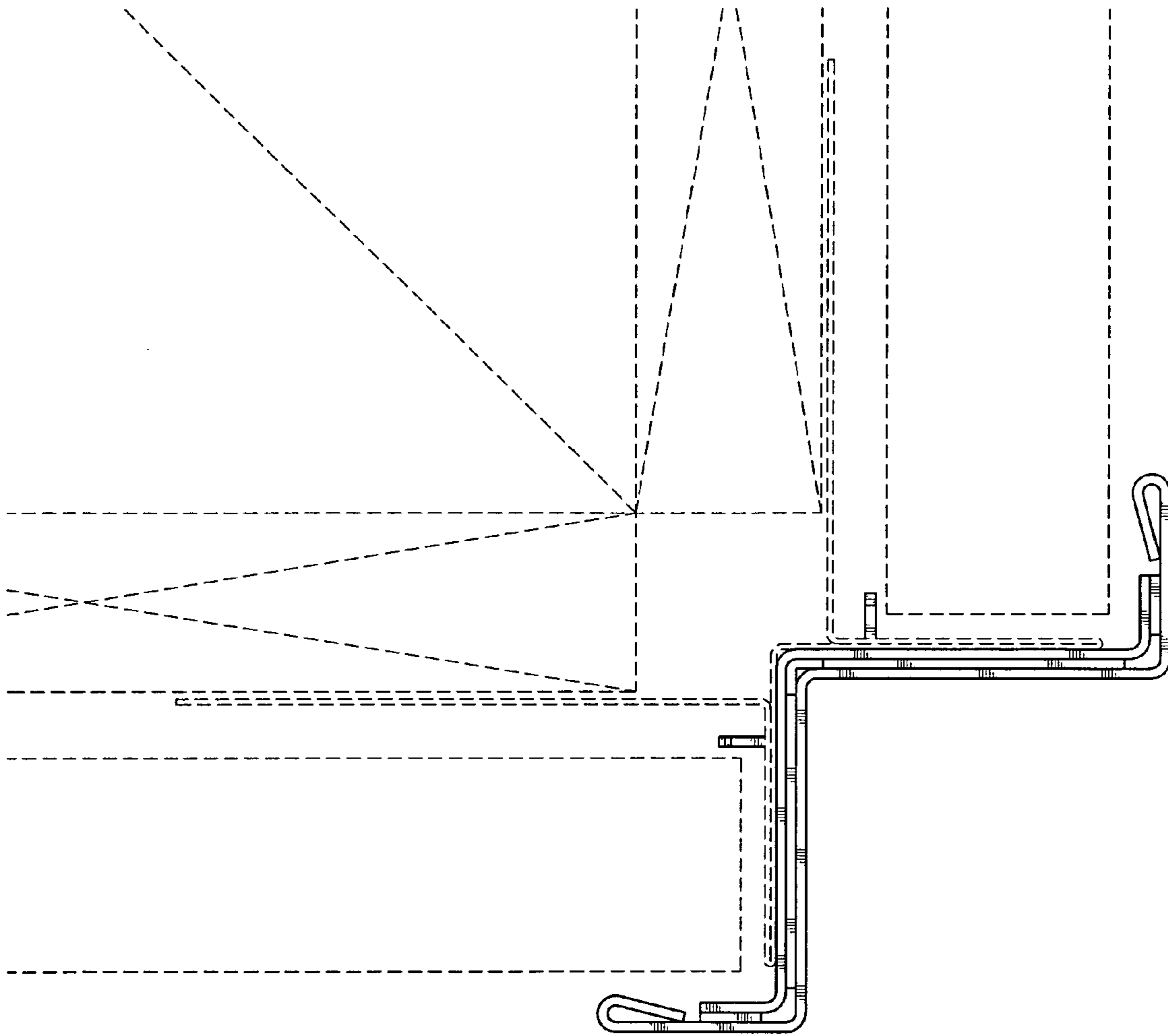

FIG.9