

US00D614754S

(12) **United States Design Patent**
DeFelice et al.

(10) **Patent No.:** **US D614,754 S**
(45) **Date of Patent:** **** Apr. 27, 2010**

(54) **UNIVERSAL FILTER FRAME**

(75) Inventors: **Richard DeFelice**, Califon, NJ (US);
Michael G. Johnson, Sparta, NJ (US);
Stephen J. Palaszewski, Chester, NJ
(US); **Douglass R. Hall**, Round Hill, VA
(US); **Timmy Lau**, Newark, CA (US)

(73) Assignee: **Andrew LLC**, Hickory, NC (US)

(**) Term: **14 Years**

(21) Appl. No.: **29/342,621**

(22) Filed: **Aug. 28, 2009**

(51) **LOC (9) Cl.** **23-04**

(52) **U.S. Cl.** **D23/365**

(58) **Field of Classification Search** D23/365,
D23/385-395, 397, 370-373, 351, 354, 399-403;
454/309, 275-277, 284, 287-291; 55/55,
55/385.2, 490, 492

See application file for complete search history.

(56) **References Cited**

U.S. PATENT DOCUMENTS

D299,857 S *	2/1989	Marchetti	D23/370
D423,661 S *	4/2000	Pelonis	D23/395
D427,302 S *	6/2000	Mills et al.	D23/387
D467,330 S *	12/2002	Sears et al.	D23/386
D492,401 S *	6/2004	Achen	D23/386
D494,669 S *	8/2004	Achen	D23/388
D507,048 S *	7/2005	Achen	D23/388

D508,561 S *	8/2005	Raspotnig	D23/393
D561,327 S *	2/2008	DeJonge et al.	D23/397
D577,806 S *	9/2008	Grey et al.	D23/372
D582,029 S *	12/2008	Achen	D23/393
D602,145 S *	10/2009	Grey	D23/372
D604,822 S *	11/2009	Lee	D23/351

* cited by examiner

Primary Examiner—T. Chase Nelson

Assistant Examiner—David G Muller

(74) *Attorney, Agent, or Firm*—Mendelsohn, Drucker & Associates, P.C.; Steve Mendelsohn

(57) **CLAIM**

The ornamental design for a universal filter frame, as shown and described.

DESCRIPTION

FIG. 1 is a front perspective view of the universal filter frame; FIG. 2 is a front view of the universal filter frame; FIG. 3 is a rear view of the universal filter frame; FIG. 4 is a top view of the universal filter frame; FIG. 5 is a bottom view of the universal filter frame; FIG. 6 is a side view of the universal filter frame; and, FIG. 7 is an opposite side view of the universal filter frame.

The portions shown in broken lines in FIGS. 1-7 depict environmental subject matter only and form no part of the claimed design.

1 Claim, 5 Drawing Sheets

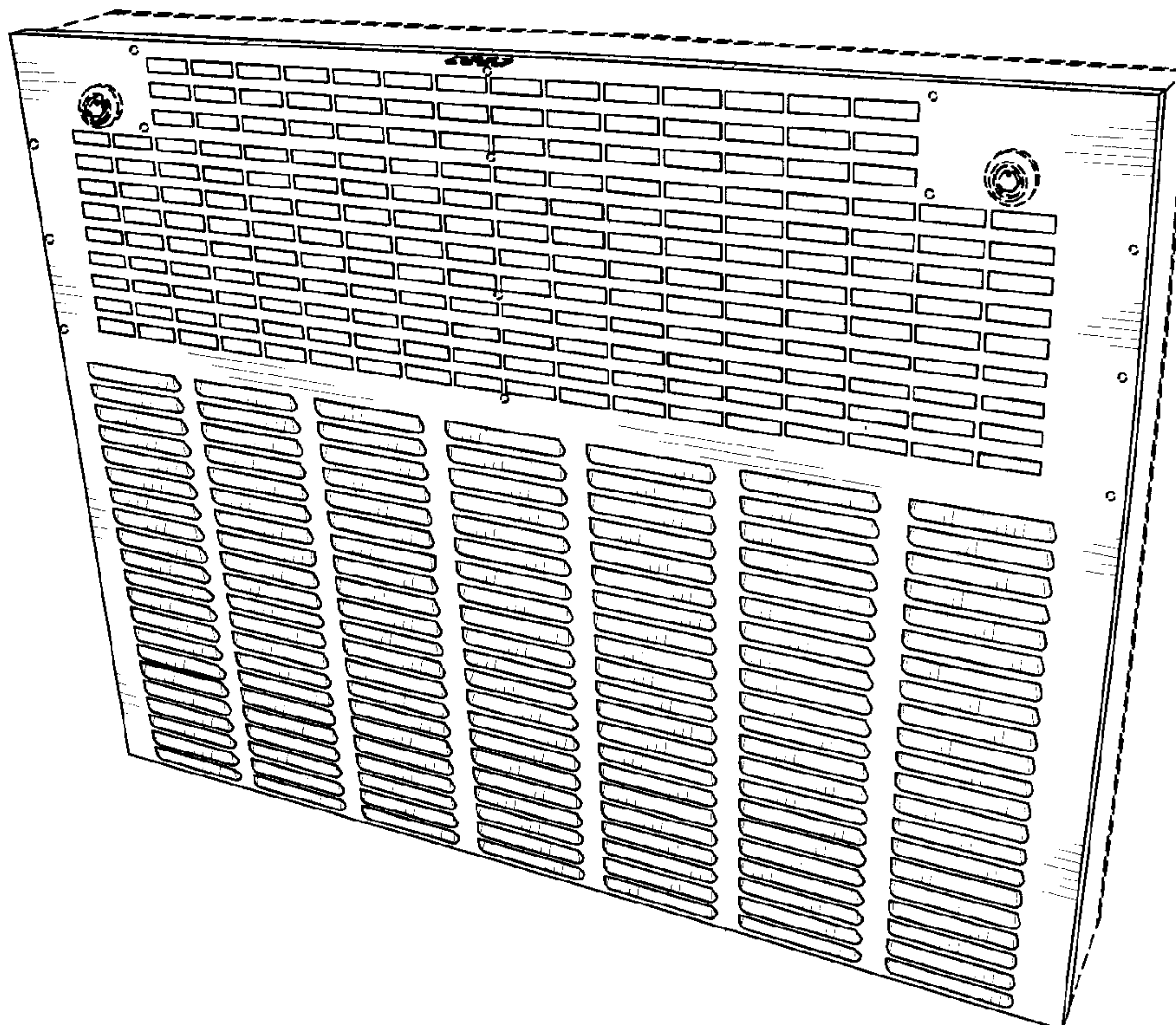

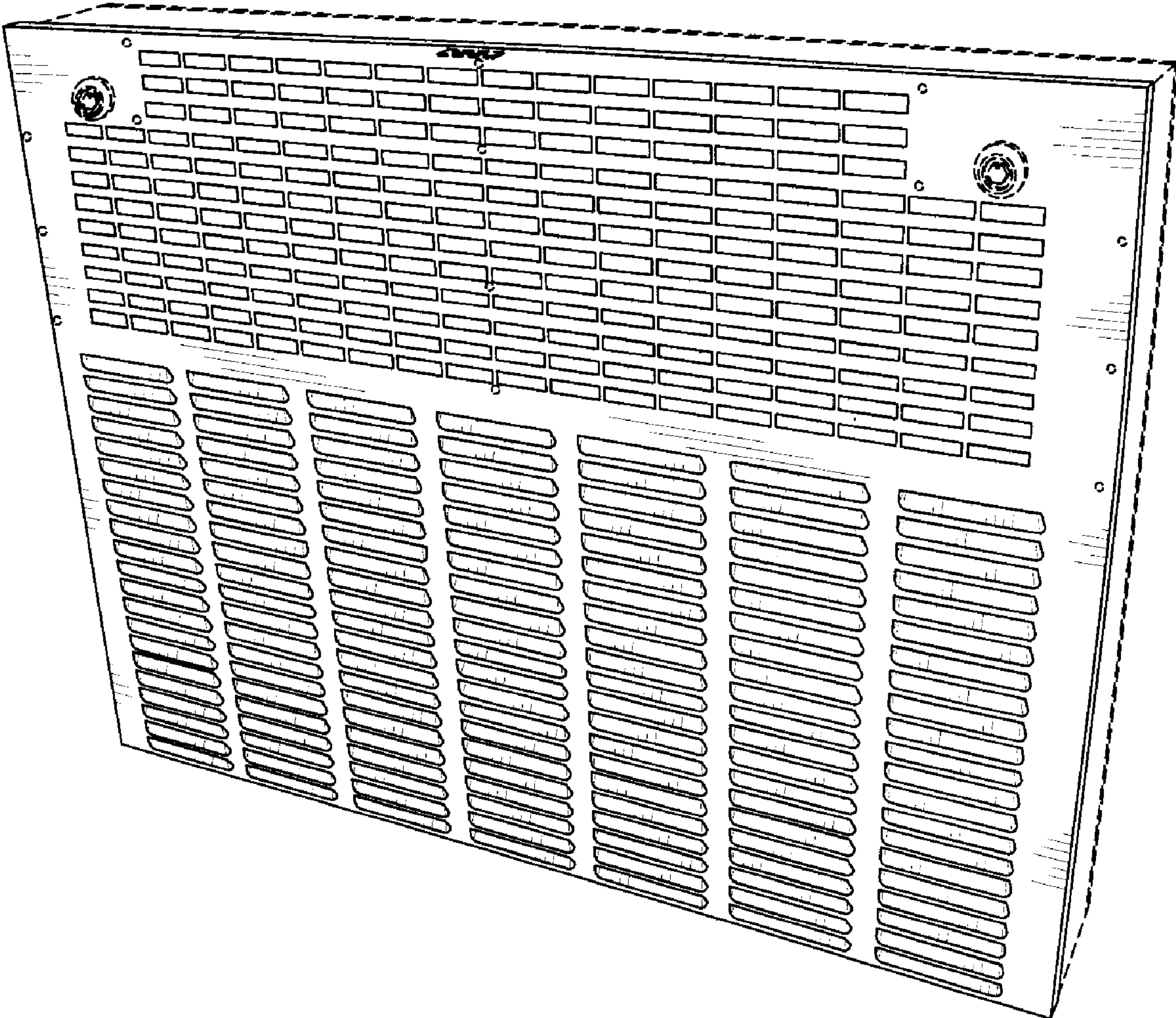

FIG. 1

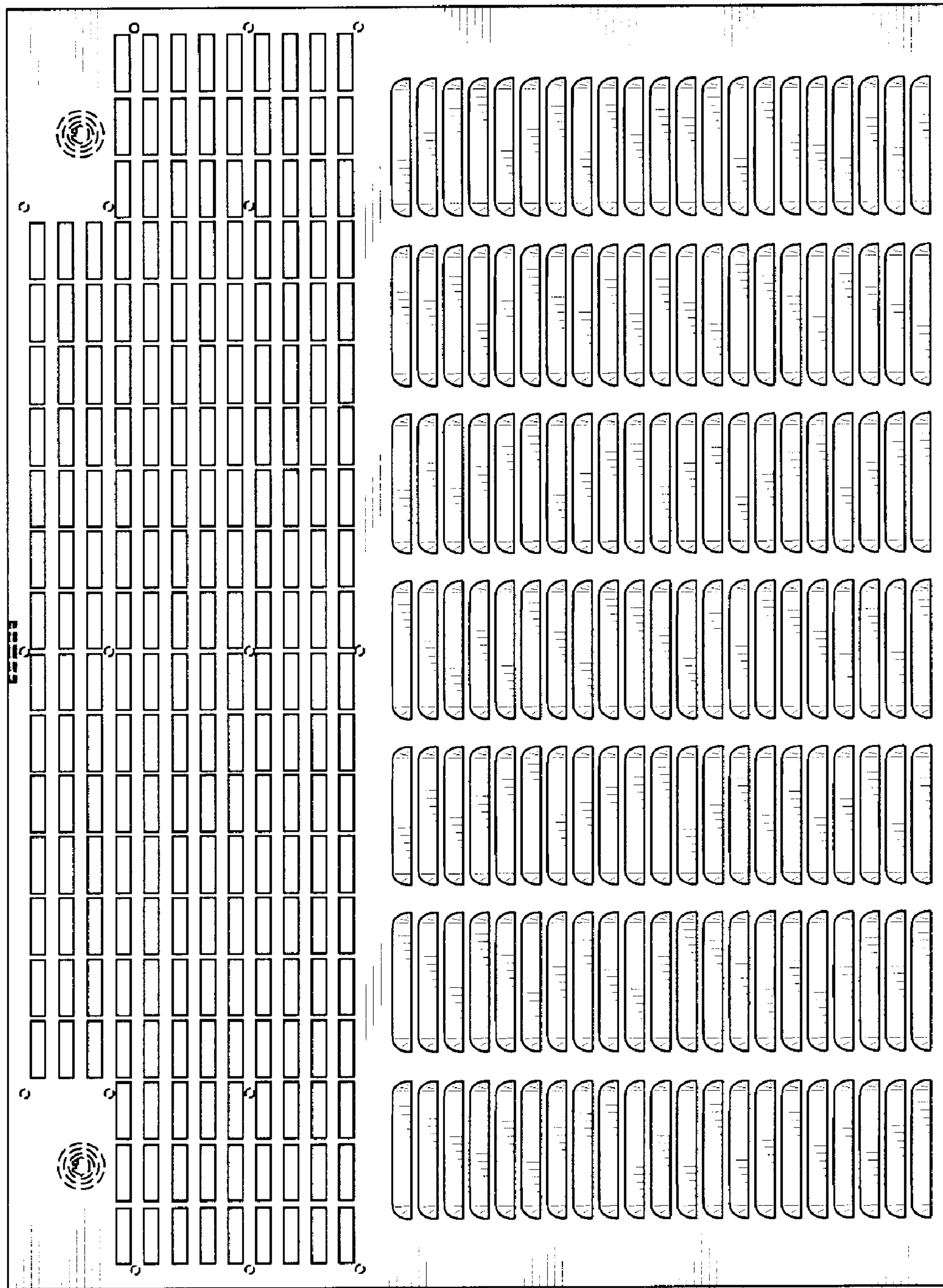

FIG. 2

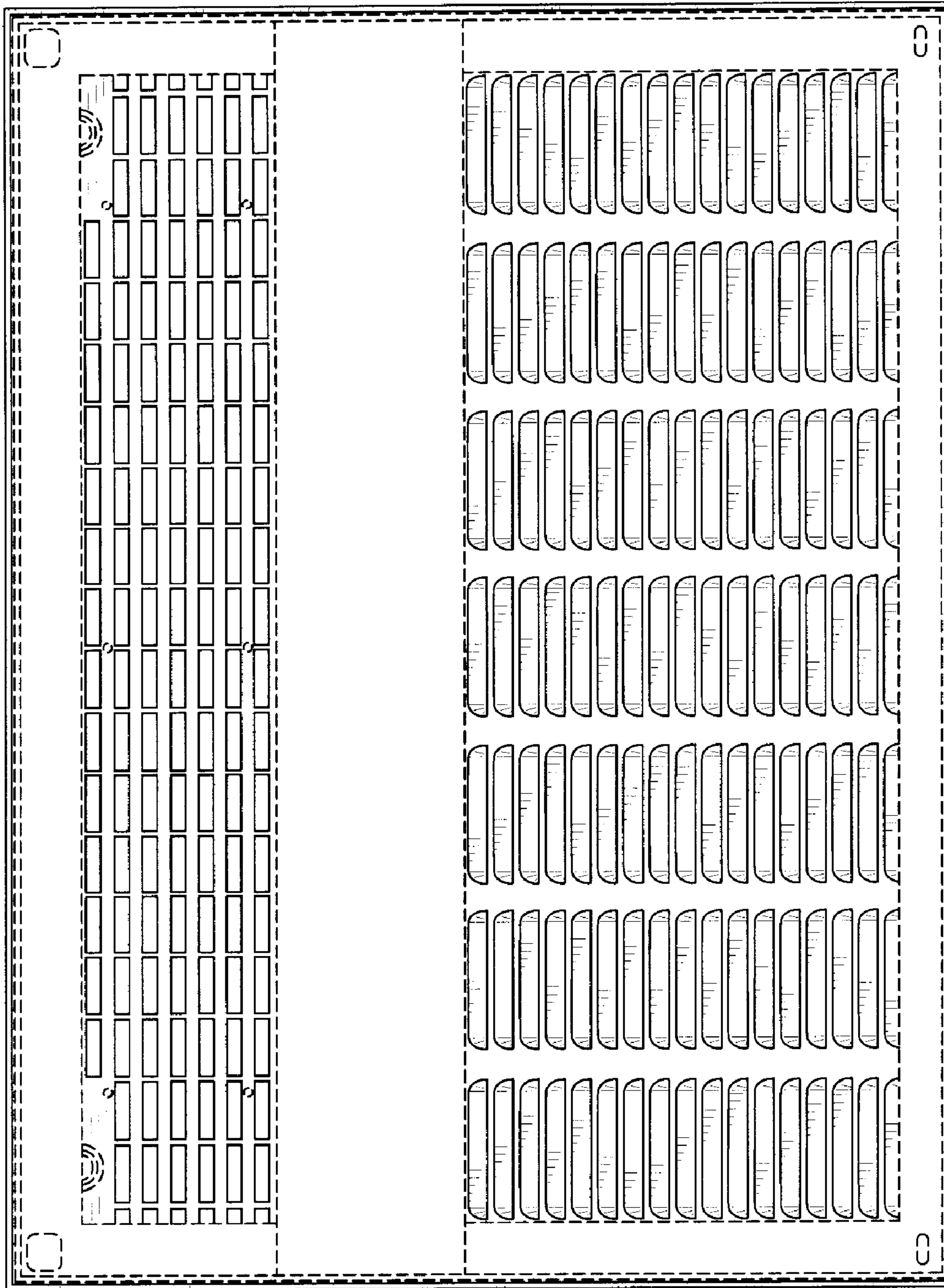

FIG. 3

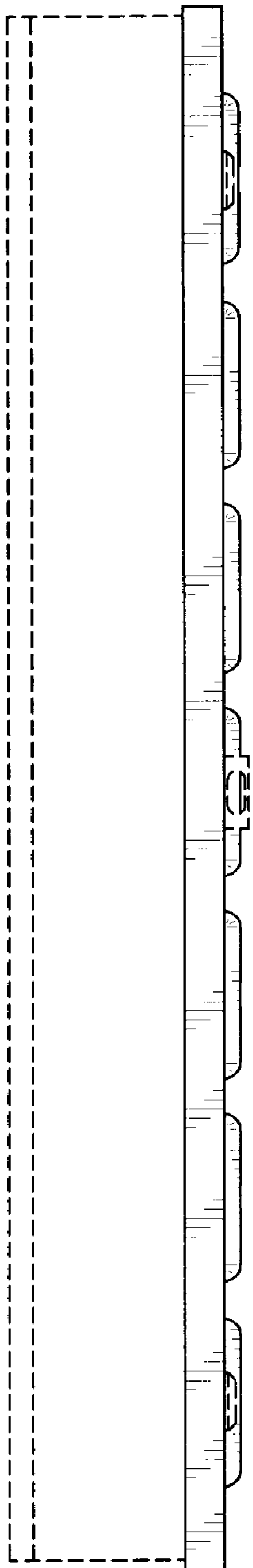

FIG. 4

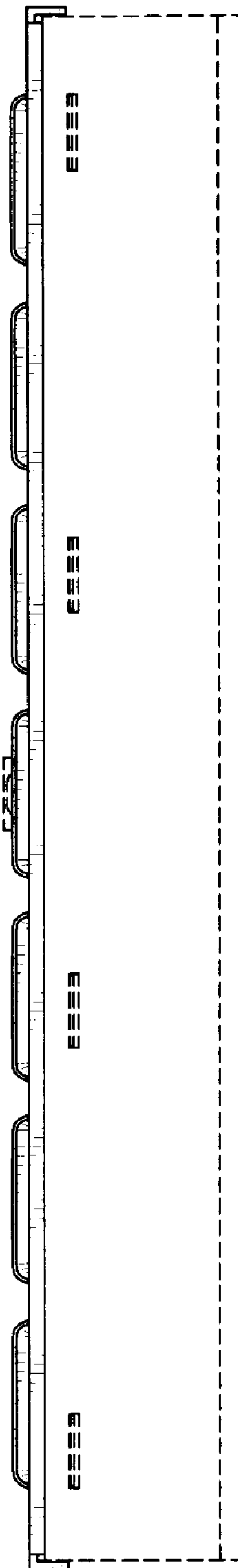

FIG. 5

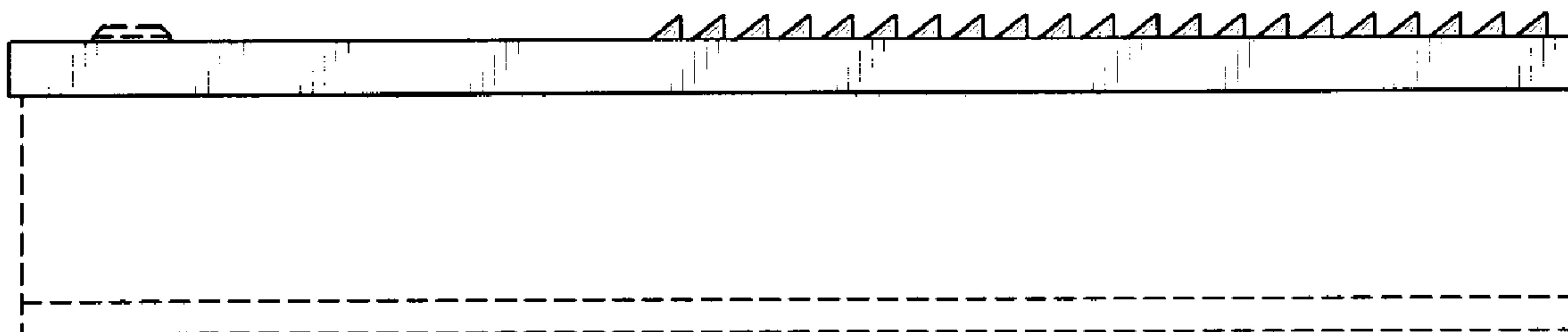

FIG. 7

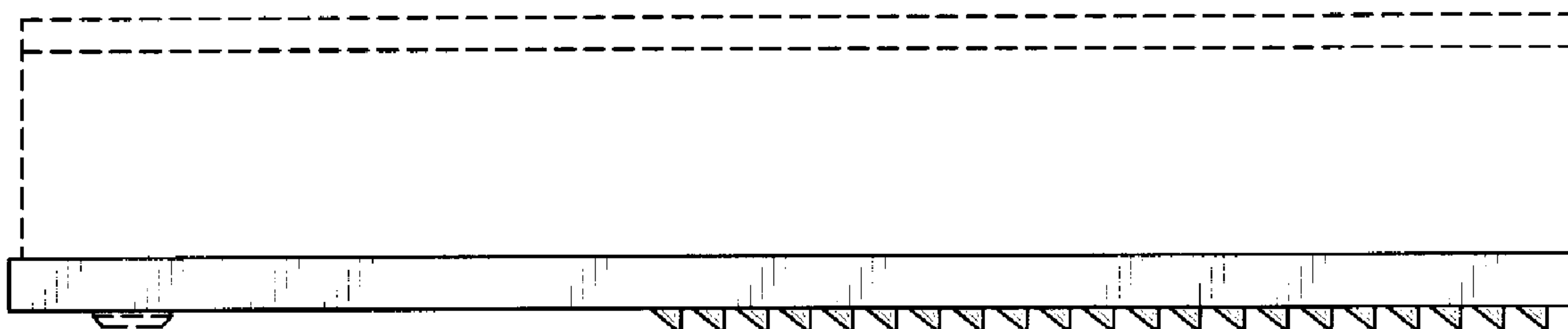

FIG. 6