



US00D614592S

(12) **United States Design Patent**
Hussell et al.

(10) **Patent No.:** **US D614,592 S**
(45) **Date of Patent:** **** Apr. 27, 2010**

(54) **LIGHT EMITTING DIODE**

D497,349 S 10/2004 Hoshiba
6,800,996 B2 10/2004 Nagai et al.
D499,384 S 12/2004 Kamada

(75) Inventors: **Christopher P. Hussell**, Cary, NC (US);
Shuying Huang, Apex, NC (US)

(Continued)

(73) Assignee: **Cree, Inc.**, Durham, NC (US)

FOREIGN PATENT DOCUMENTS

(**) Term: **14 Years**

JP 1066644 1/2000

(21) Appl. No.: **29/342,451**

(Continued)

(22) Filed: **Aug. 25, 2009**

OTHER PUBLICATIONS

Related U.S. Application Data

Nichia Press Release, "Summary of Patent Infringement Assessment Report," http://www.nichia.co.jp/about_nichia/2006/2006_021702.html, May 27, 2008 (3 sheets).

(62) Division of application No. 29/323,659, filed on Aug. 28, 2008, now abandoned.

(Continued)

(51) **LOC (9) Cl.** **13-03**

Primary Examiner—Selina Sikder

(52) **U.S. Cl.** **D13/180**

(74) *Attorney, Agent, or Firm*—Jenkins, Wilson, Taylor & Hunt, P.A.

(58) **Field of Classification Search** D13/180;
D26/2; 257/79, 80, 81, 88, 89, 95, 98, 99,
257/100; 313/483, 498, 500; 362/555, 800

(57) **CLAIM**

See application file for complete search history.

The ornamental design for a light emitting diode, as shown and described.

(56) **References Cited**

DESCRIPTION

U.S. PATENT DOCUMENTS

D478,877 S	8/2003	Hoshiba
D482,337 S	11/2003	Kamada
D489,677 S	5/2004	Ishida
D489,690 S	5/2004	Ishida
D489,691 S	5/2004	Ishida
D489,692 S	5/2004	Ishida
D489,693 S	5/2004	Ishida
D490,062 S	5/2004	Ishida
D490,384 S	5/2004	Ishida
D490,385 S	5/2004	Ishida
D490,386 S	5/2004	Ishida
D490,783 S	6/2004	Ishida
D490,784 S	6/2004	Ishida
D491,538 S	6/2004	Ishida
D493,429 S	7/2004	Ishida
D495,667 S	9/2004	Kim
D496,007 S	9/2004	Hoshiba

FIG. 1 is a front perspective view of an embodiment of an LED showing my design;
FIG. 2 is a front view thereof;
FIG. 3 is a bottom view thereof;
FIG. 4 is an opposing top view thereof;
FIG. 5 is a back view thereof opposite the view of FIG. 2
FIG. 6 is a side view thereof;
FIG. 7 is an opposing side view thereof; and,
FIG. 8 is a back perspective view thereof.

The broken lines shown herein are for illustrative purposes only and form no part of the claimed design.

1 Claim, 2 Drawing Sheets

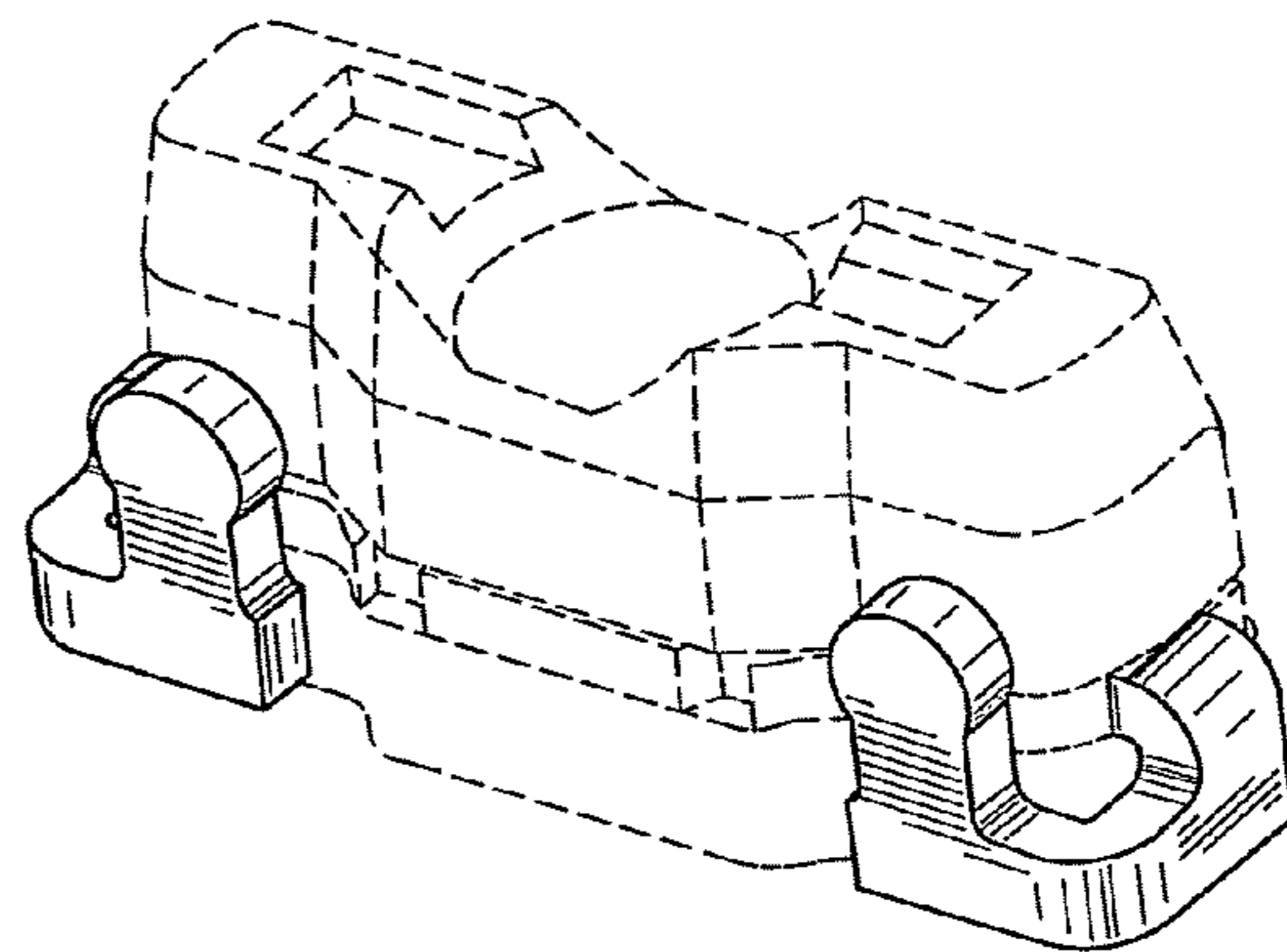
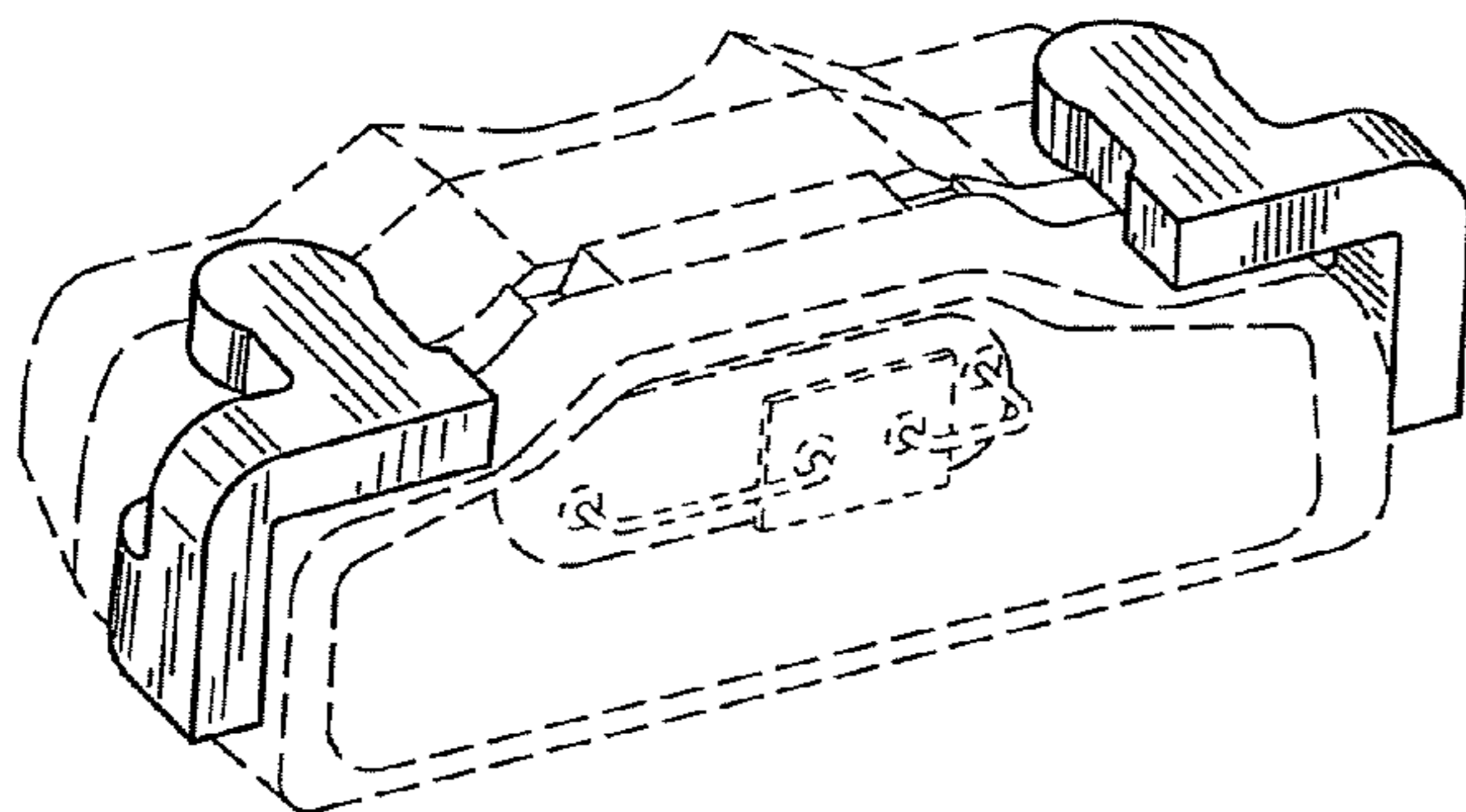

US D614,592 S

U.S. PATENT DOCUMENTS

D499,385	S	12/2004	Ishida
D500,292	S	12/2004	Ishida
D500,293	S	12/2004	Ishida
D500,294	S	12/2004	Ishida
6,841,931	B2	1/2005	Takahashi et al.
D501,831	S	2/2005	Ishida
D502,449	S	3/2005	Ishida
D502,689	S	3/2005	Ishida
D503,388	S	3/2005	Ishida
D504,116	S	4/2005	Ishida
D504,404	S	4/2005	Ishida
D504,873	S	5/2005	Ishida
D506,449	S	6/2005	Hoshiba
D507,782	S	7/2005	Ishida
D508,233	S	8/2005	Kasae et al.
D508,468	S	8/2005	Ishida
D509,196	S	9/2005	Kamada
D509,487	S	9/2005	Ishida
D509,488	S	9/2005	Ishida
D509,807	S	9/2005	Ishida
D510,326	S	10/2005	Ishida
6,953,952	B2	10/2005	Asakawa
D511,147	S	11/2005	Suenaga
D511,148	S	11/2005	Ishida
D512,031	S	11/2005	Ishida
D515,044	S	2/2006	Ishida
D516,527	S	3/2006	Kamada
7,009,285	B2	3/2006	Su et al.
D518,449	S	4/2006	Ishida
D519,943	S	5/2006	Kamada
D527,352	S	8/2006	Wu et al.
D529,451	S	10/2006	Kim
D533,146	S	12/2006	Wu
D589,910	S *	4/2009	Kokubu et al. D13/180
D592,161	S *	5/2009	Song D13/180
D593,515	S *	6/2009	Nakagawa D13/180
D595,673	S *	7/2009	Hussell et al. D13/180
D602,883	S *	10/2009	Oon et al. D13/180
2005/0121688	A1	6/2005	Nagai
2006/0023451	A1	2/2006	Han
2007/0246729	A1	10/2007	Park

FOREIGN PATENT DOCUMENTS

JP	1066644-001	1/2000
JP	1066644-002	1/2000
JP	1046447-003	4/2000
JP	1077515	4/2000
JP	1095890	10/2000
JP	1095891	10/2000
JP	1106839	2/2001
JP	1106840	2/2001
JP	111619	4/2001
JP	111620	4/2001
JP	111621	4/2001
JP	111622	4/2001
JP	1106536	4/2001
JP	1112059	4/2001
JP	1112060	4/2001
JP	1112061	4/2001
JP	1112063	4/2001
JP	1112064	4/2001
JP	1112065	4/2001
JP	1113779	4/2001
JP	1112062	6/2001
JP	1130123	11/2001
JP	1144883	4/2002
JP	1145648	5/2002
JP	1146350	5/2002
JP	1149468	6/2002
JP	1149469	6/2002

JP	1150366	6/2002
JP	1150522	6/2002
JP	1150817	11/2002
JP	1163901	11/2002
JP	1164214	11/2002
JP	1164215	11/2002
JP	1164216	11/2002
JP	1164217	11/2002
JP	1164218	11/2002
JP	1164988	12/2002
JP	1164989	12/2002
JP	1167668	1/2003
JP	1168086	1/2003
JP	1168087	1/2003
JP	1170087	2/2003
JP	1170089	2/2003
JP	1170090	2/2003
JP	1170881	2/2003
JP	1170883	2/2003
JP	1170884	2/2003
JP	1170885	2/2003
JP	1170886	2/2003
JP	1171193	2/2003
JP	1171194	2/2003
JP	1171195	2/2003
JP	1171196	2/2003
JP	1171207	2/2003
JP	1171213	2/2003
JP	1171707	2/2003
JP	1171708	2/2003
JP	1171709	2/2003
JP	1171710	2/2003
JP	1171719	2/2003
JP	1171720	2/2003
JP	1171979	3/2003
JP	1171980	3/2003
JP	1172383	3/2003
JP	1172384	3/2003
JP	1172385	3/2003
JP	1172386	3/2003
JP	1172954	3/2003
JP	1175163	4/2003
JP	1175164	4/2003
JP	1175165	4/2003
JP	1175166	4/2003
JP	1176631	4/2003
JP	1177057	4/2003
JP	1177154	4/2003
JP	1177155	4/2003
JP	1177238	4/2003
JP	1177239	4/2003
JP	1181897	6/2003
JP	1181898	6/2003
JP	1181899	6/2003
JP	1183377	7/2003
JP	1187741	1/2004
JP	1197740	1/2004
JP	1197750	1/2004
JP	1197751	1/2004
JP	1197752	1/2004

OTHER PUBLICATIONS

Nichia Press Release, "Nichia Asserts Design Patents Against Seoul Semiconductor," http://www.nichia.co.jp/about_nichia/2006/2006_011601.html, May 27, 2008 (3 sheets).
 Product Specification for Nichia Chip Type White LED, Model NSCW335T; <http://www.nichia.com/product/led-smd-sideview.html>, Aug. 29, 2006 (15 sheets).

US D614,592 S

Page 3

Product Specification for Nichia Chip Type White LED, Model NESW008BT; <http://www.nichia.com/product/led-smd-sideview.html>, Aug. 29, 2006 (15 sheets).

Product Specification for Nichia Chip Type White LED, Model NSSW020AT; <http://www.nichia.com/product/led-smd-sideview.html>, Aug. 29, 2006 (15 sheets).

Digital Images of Packages, e.g., SMD335K and Nichia and Stanley Packages.

Cree introduces its first packaged LED product, LEDs Magazine, Oct. 2004, pp. 1-2.

U.S. Appl. No. 29/249,263, filed Sep. 28, 2006 to Hussell.

U.S. Appl. No. 29/276,271, filed Jan. 19, 2007 to Emerson et al.

U.S. Appl. No. 29/306,991, filed Apr. 21, 2008 to Hussell.

* cited by examiner

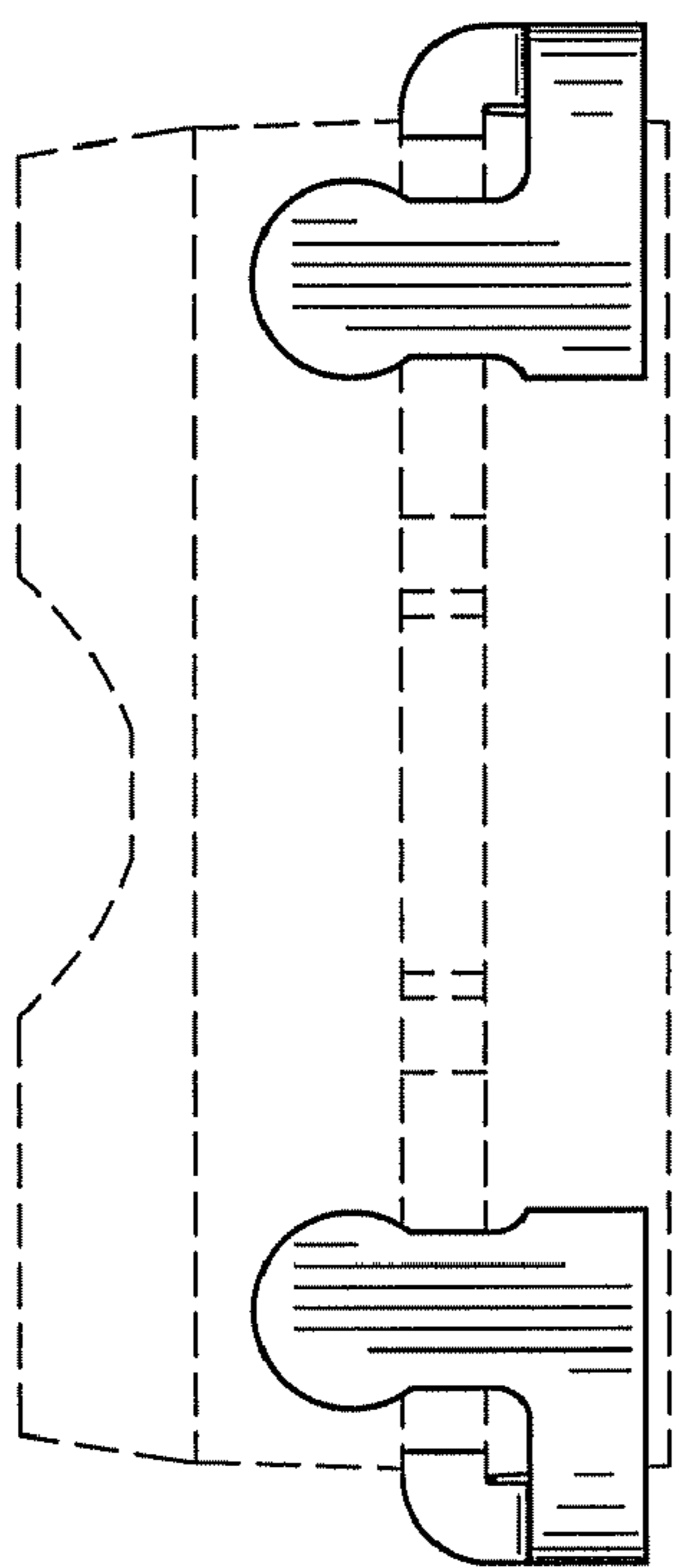

FIG. 3

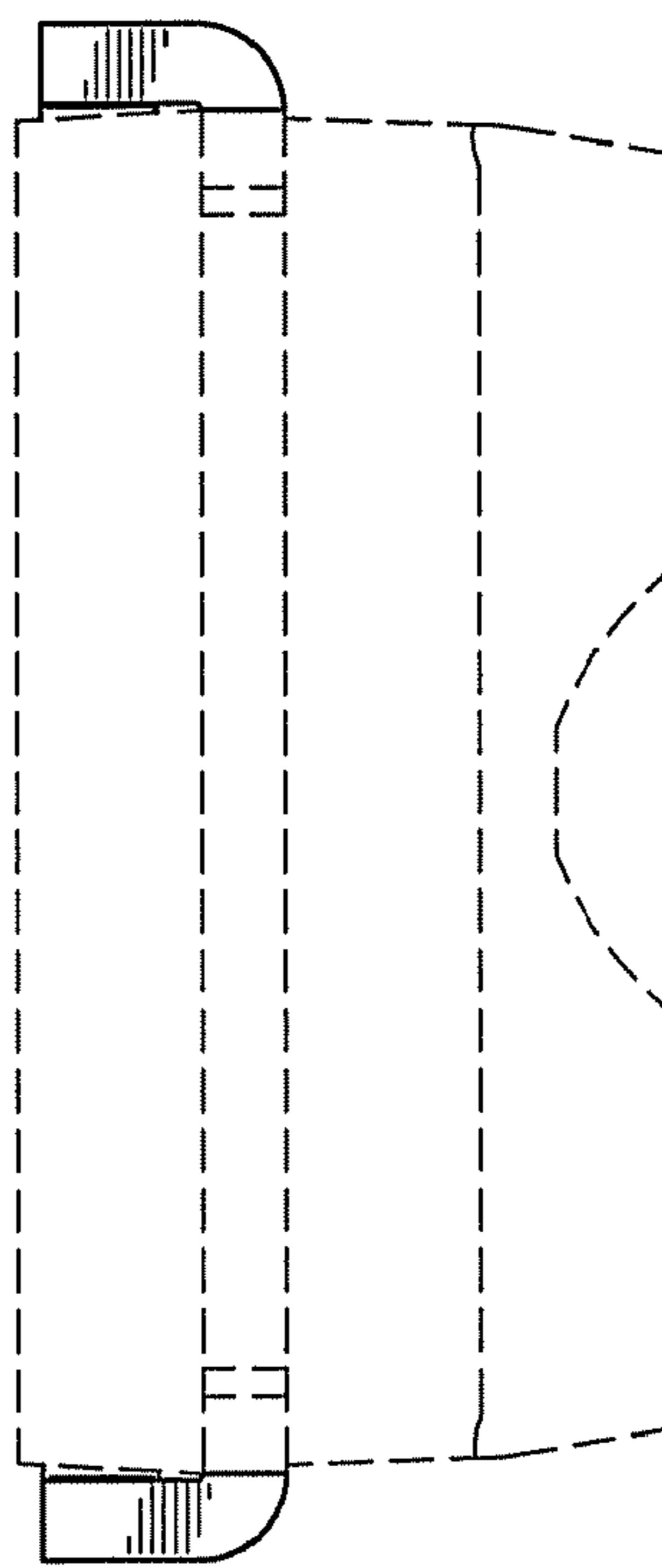

FIG. 4

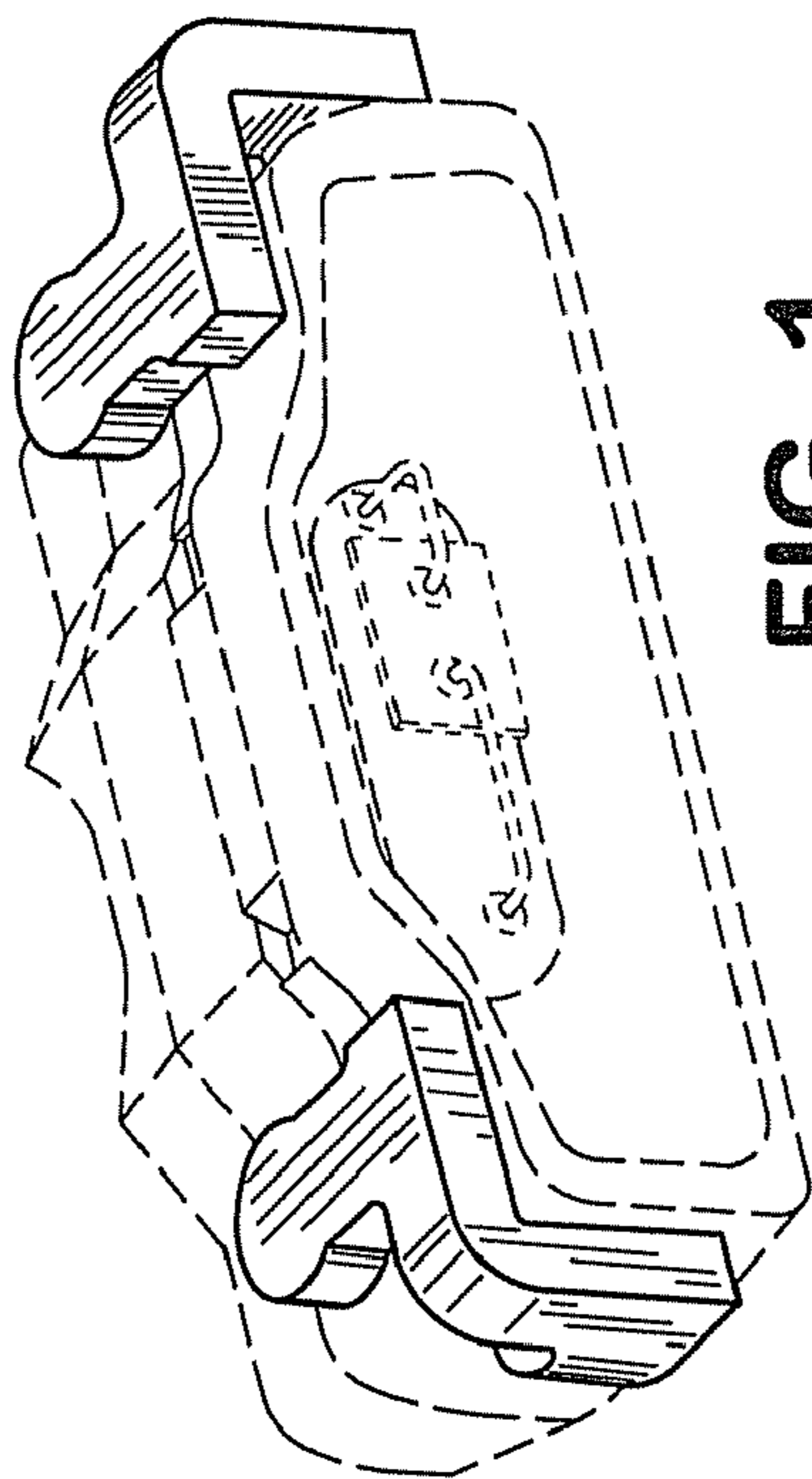

FIG. 1

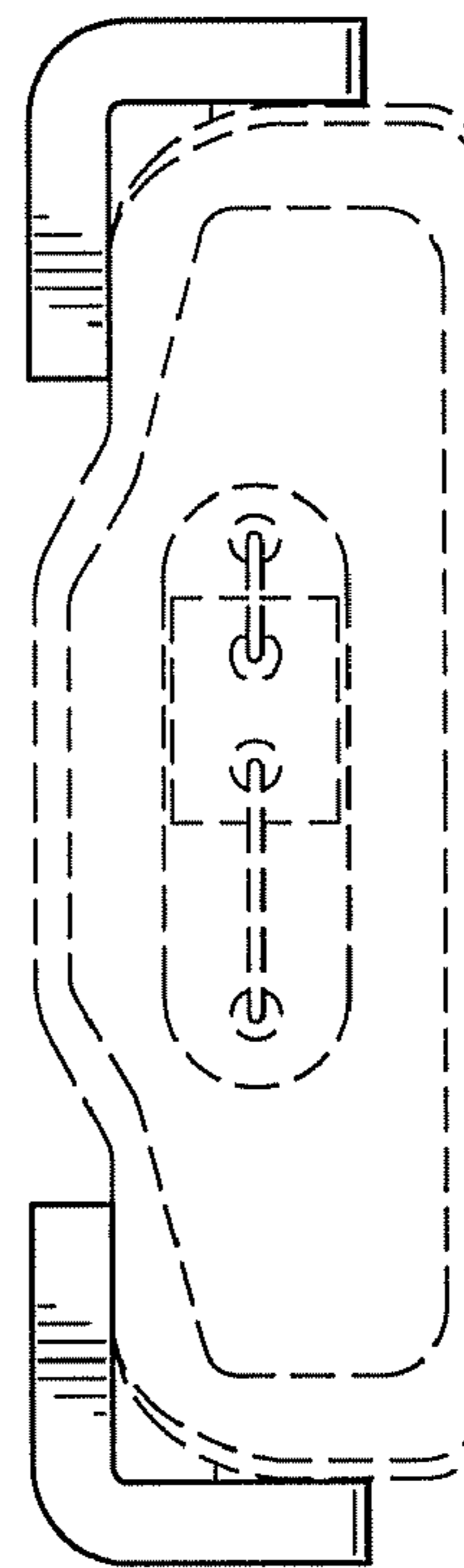

FIG. 2

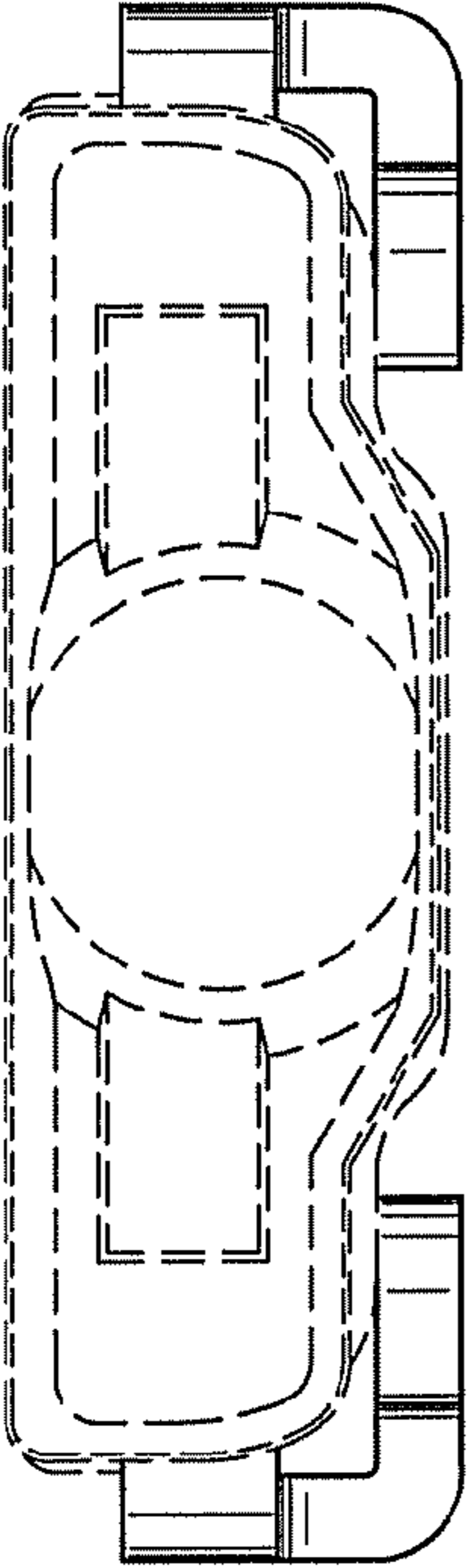

FIG. 5

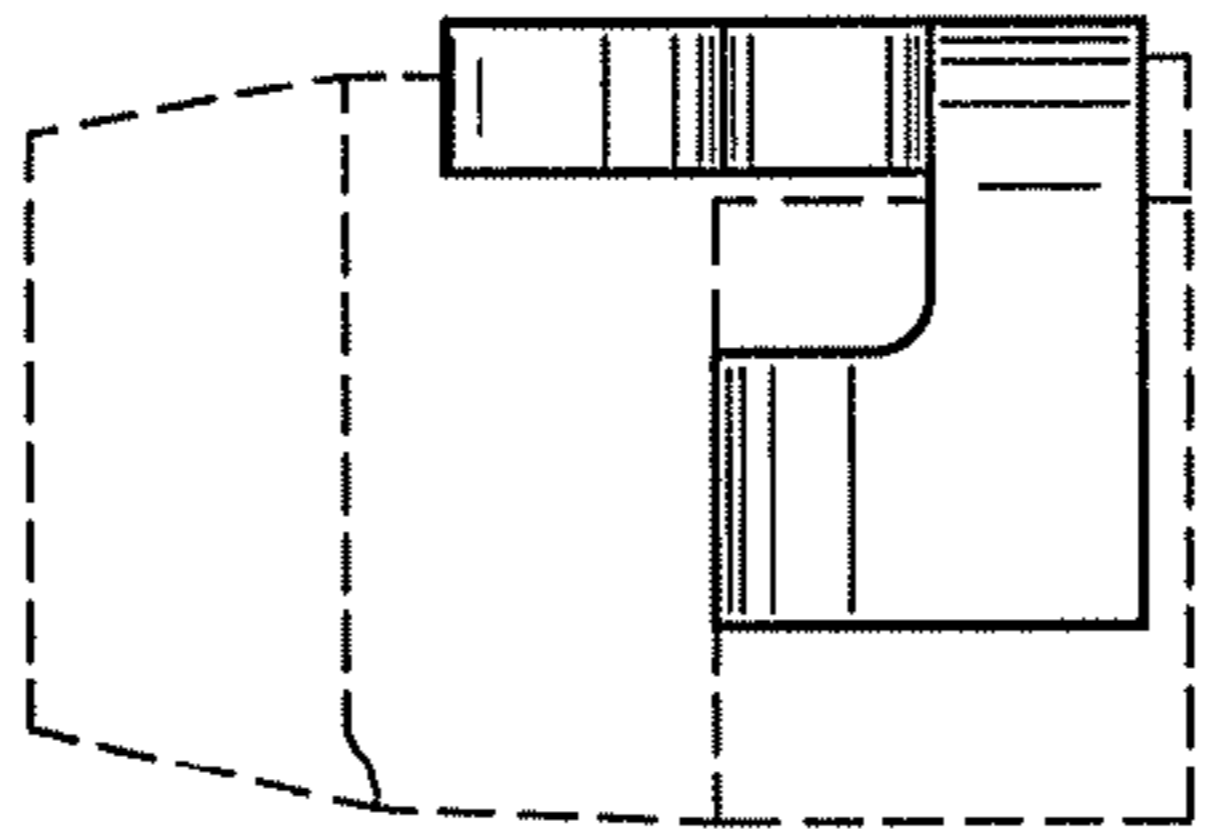

FIG. 6

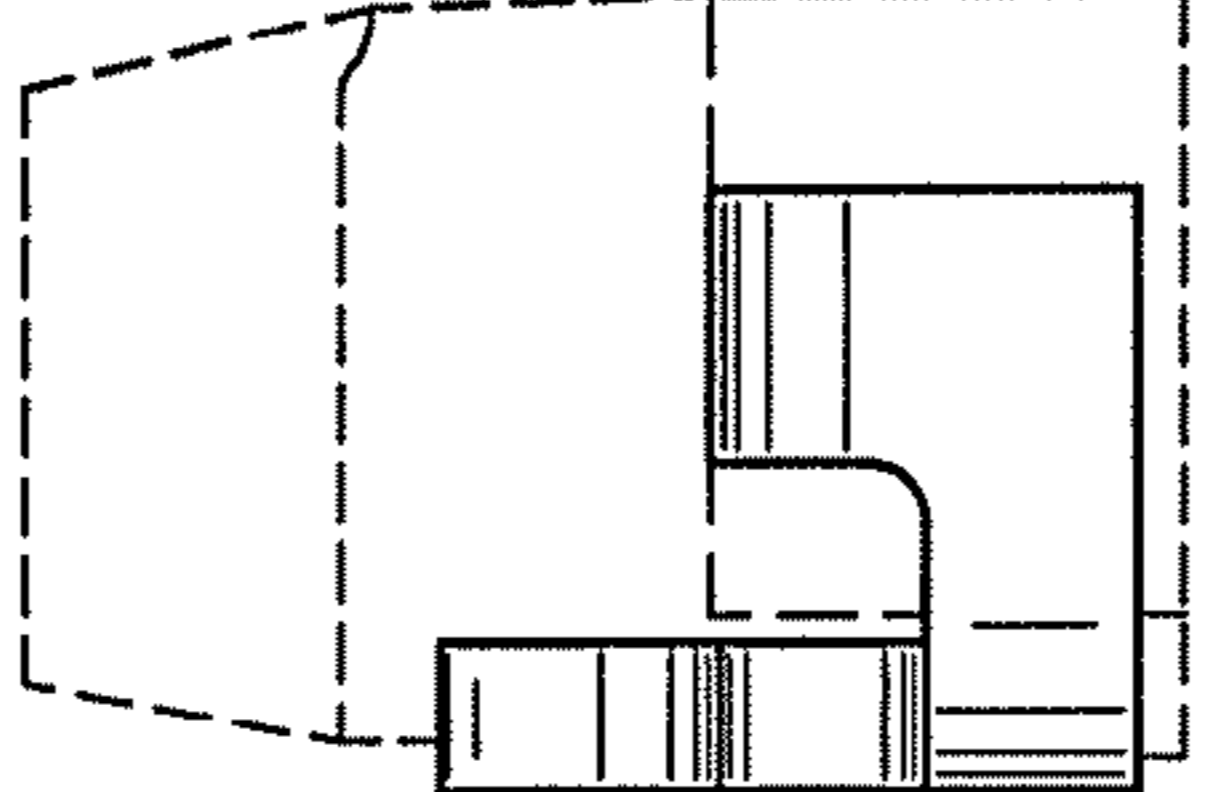

FIG. 7

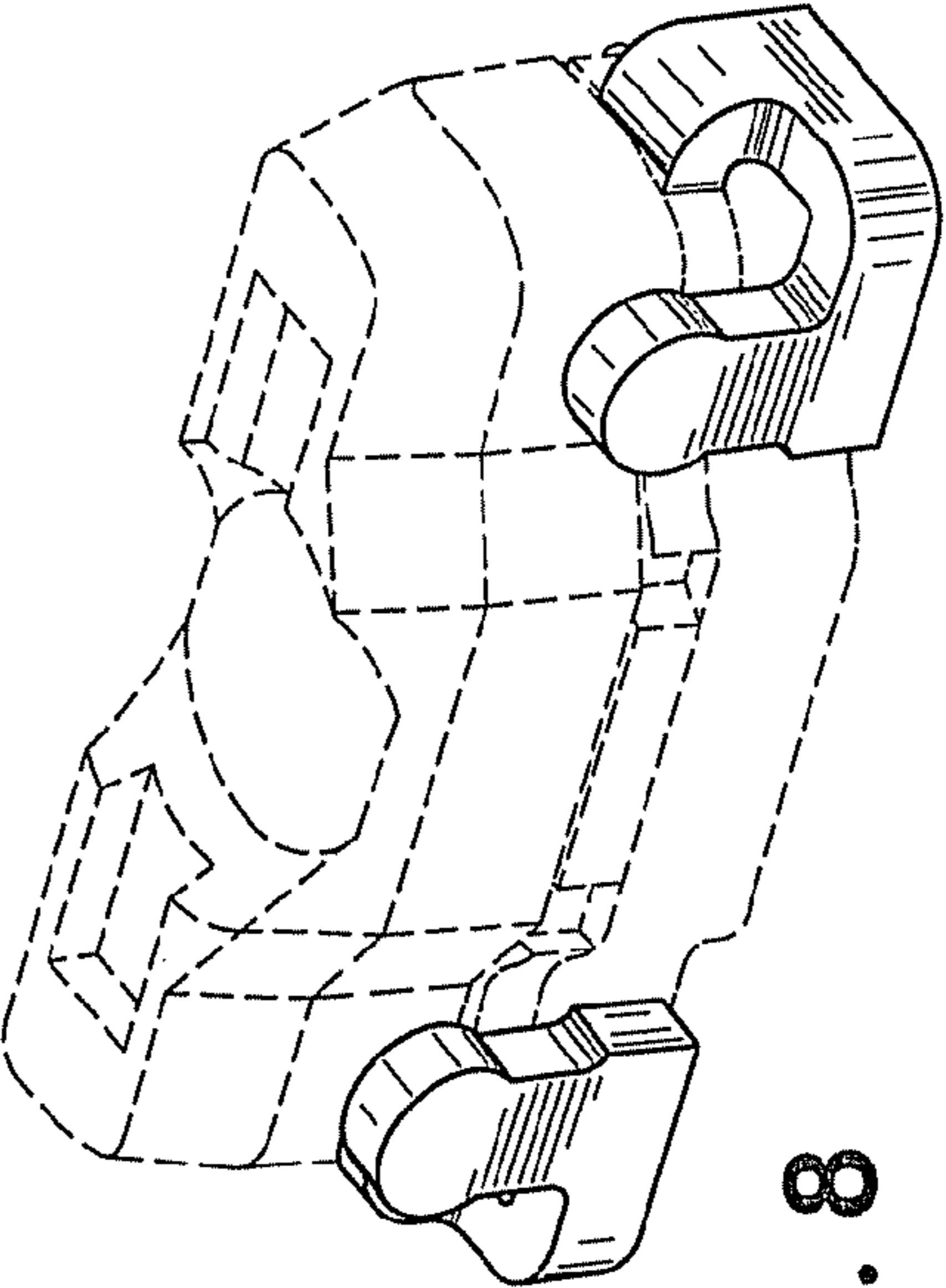

FIG. 8

UNITED STATES PATENT AND TRADEMARK OFFICE
CERTIFICATE OF CORRECTION

PATENT NO. : Des. 614,592 S
APPLICATION NO. : 29/342451
DATED : April 27, 2010
INVENTOR(S) : Hussell et al.

Page 1 of 1

It is certified that error appears in the above-identified patent and that said Letters Patent is hereby corrected as shown below:

On title page, item 62 – Please correct:

Item --(62) Related U.S. Application Data

Division of application No. 29/323,659, filed on August 28, 2008, issued on January 19, 2010--

Signed and Sealed this

Twenty-ninth Day of June, 2010

A handwritten signature in black ink that reads "David J. Kappos". The signature is written in a cursive, flowing style.

David J. Kappos
Director of the United States Patent and Trademark Office