



US00D614566S

(12) **United States Design Patent**  
**Davidson, Jr. et al.**

(10) **Patent No.:** **US D614,566 S**  
(45) **Date of Patent:** **\*\* Apr. 27, 2010**

(54) **TIRE TREAD**

(75) Inventors: **John R. Davidson, Jr.**, Greenville, SC (US); **Joseph A. Stain**, Shelby, NC (US); **Robert C. Radulescu**, Simpsonville, SC (US)

(73) Assignee: **Michelin Recherche et Technique**, Granges-Paccot (CH)

(\*\*) Term: **14 Years**

(21) Appl. No.: **29/319,821**

(22) Filed: **Jun. 16, 2008**

(51) **LOC (9) Cl.** ..... **12-15**

(52) **U.S. Cl.** ..... **D12/600**

(58) **Field of Classification Search** ..... D12/503, D12/505, 533, 534, 535, 536, 537, 543, 547, D12/548, 549, 550, 564, 565, 566, 567, 568, D12/569-572, 579, 583-588, 594, 595, 596, D12/597, 598, 599, 600-604; 152/209.1, 152/209.8, 209.9, 209.18, 209.25, 209.28  
See application file for complete search history.

(56) **References Cited**

**U.S. PATENT DOCUMENTS**

D535,939 S *	1/2007	Gordon et al.	.....	D12/583
D549,643 S *	8/2007	Radulescu et al.	.....	D12/600
D550,147 S	9/2007	Radulescu		
D555,080 S	11/2007	Radulescu		
D555,081 S *	11/2007	Feider et al.	.....	D12/588
D557,655 S *	12/2007	Thiebaud	.....	D12/584
D558,137 S *	12/2007	Maziarka et al.	.....	D12/601
D584,681 S *	1/2009	Shimada	.....	D12/602

D589,438 S *	3/2009	Heinen et al.	.....	D12/602
D601,083 S *	9/2009	Williamson et al.	.....	D12/583
D602,850 S *	10/2009	Kim et al.	.....	D12/549

**OTHER PUBLICATIONS**

Tread Design Guide, 2007, p. 98, Bridgestone M720.  
Tread Design Guide, 2007, p. 122, Multi-Mile Power King Navitrac RU700.

\* cited by examiner

*Primary Examiner*—Caron Veynar

*Assistant Examiner*—Katrina A Kile

(74) *Attorney, Agent, or Firm*—Dority & Manning, P.A.

(57) **CLAIM**

The ornamental design for a tire tread, as shown and described.

**DESCRIPTION**

FIG. 1 is a perspective view of a tire tread showing my new design, it being understood that the tread pattern repeats circumferentially throughout the outer circumference and shoulder of a tire, the opposite side perspective view being identical thereto;

FIG. 2 is a full front elevation view of the tire tread of FIG. 1; and,

FIG. 3 is a side view of the tire tread of FIG. 1.

In the drawings, the dark stippled surface shading represents the recessed groove portions of the tire tread having a depth as best illustrated along the top and bottom edges of FIG. 2. The broken line disclosure of the tire sidewall and inner bead is for illustrative purposes only and forms no part of the claimed design.

**1 Claim, 3 Drawing Sheets**

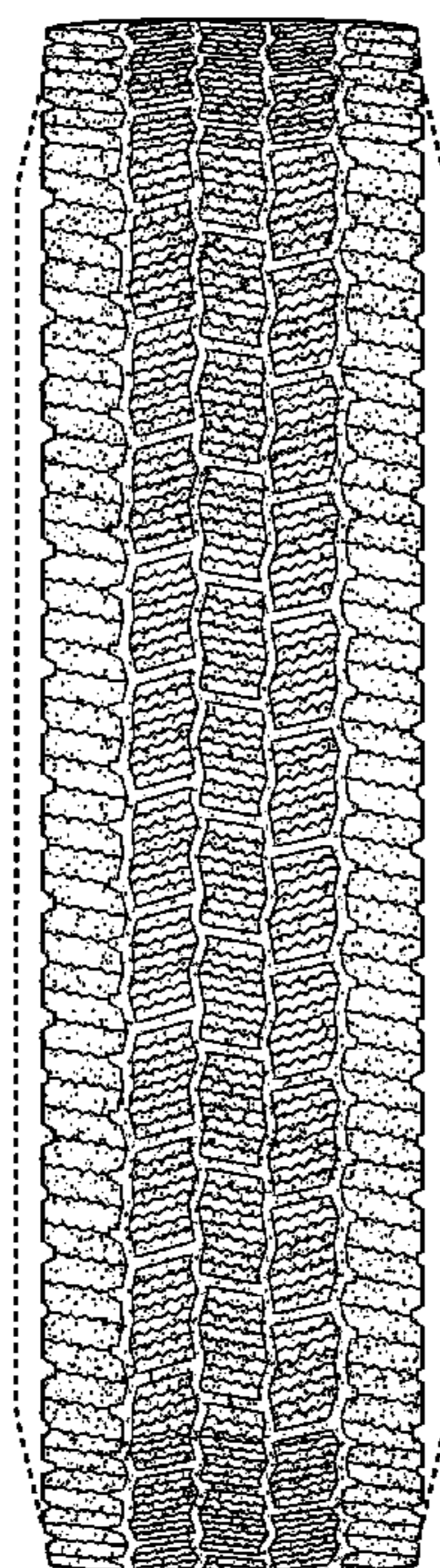



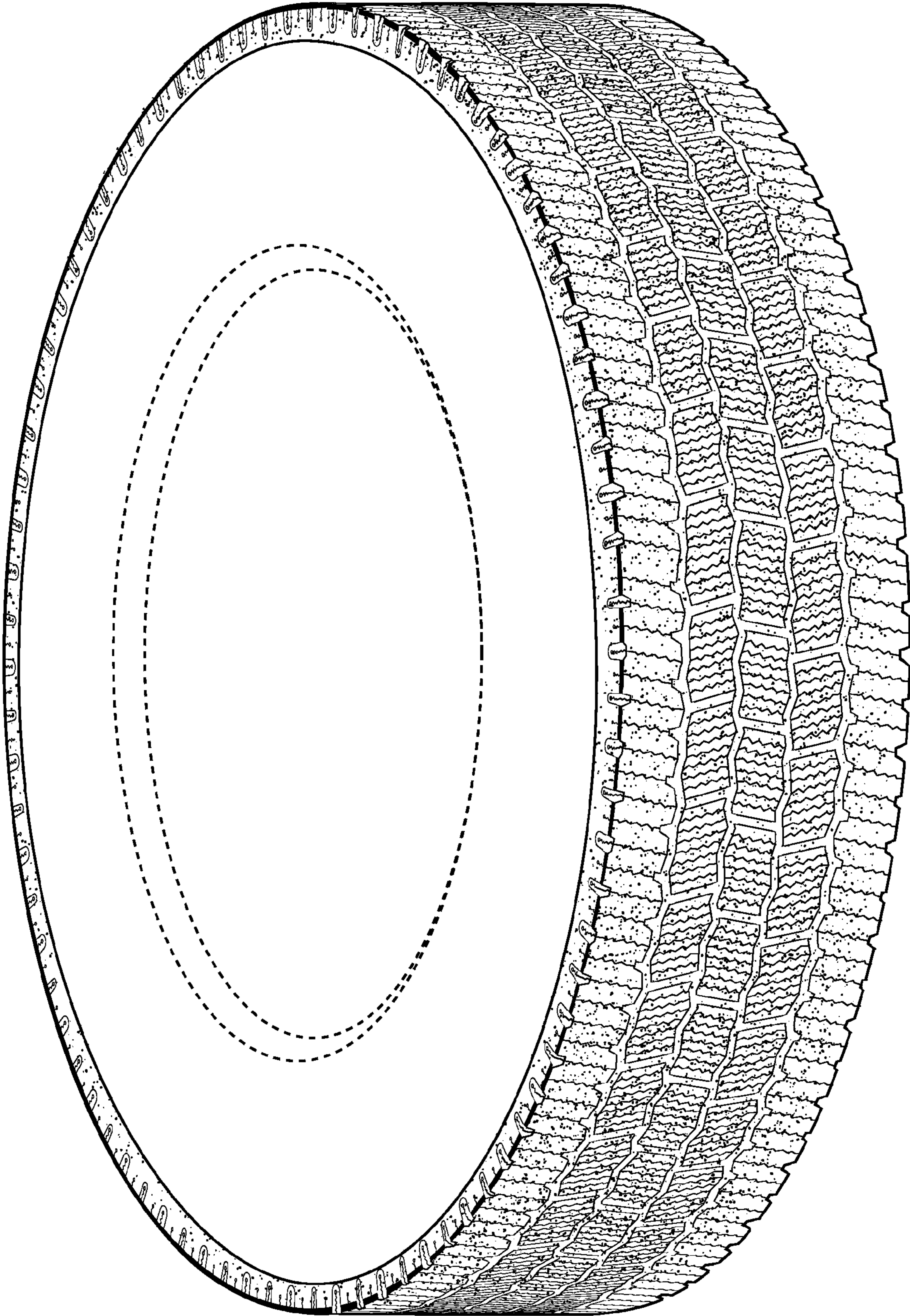

FIG. 1



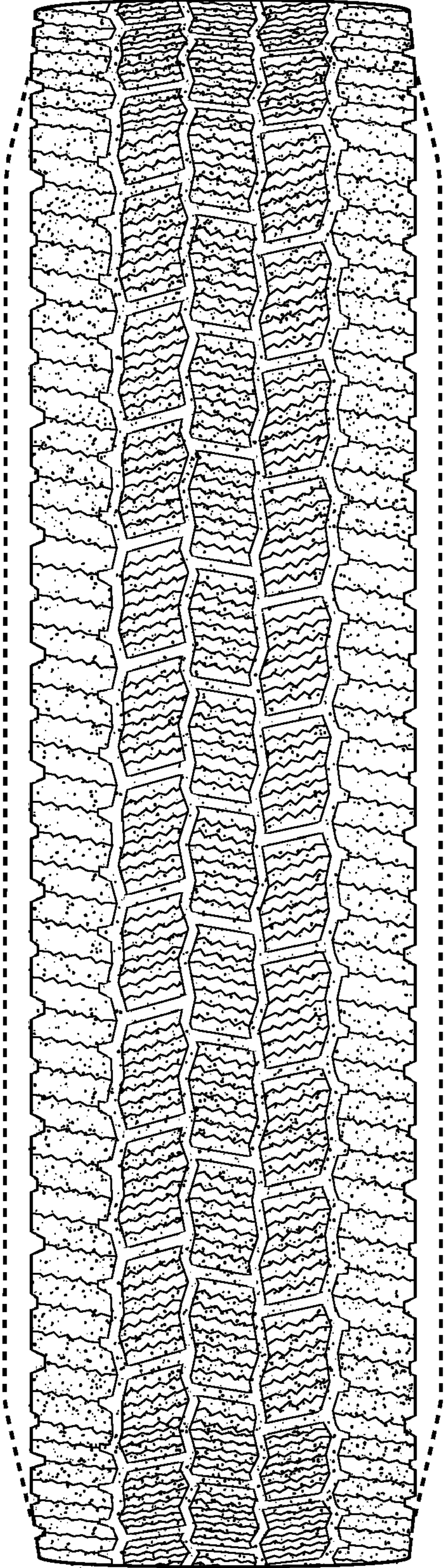
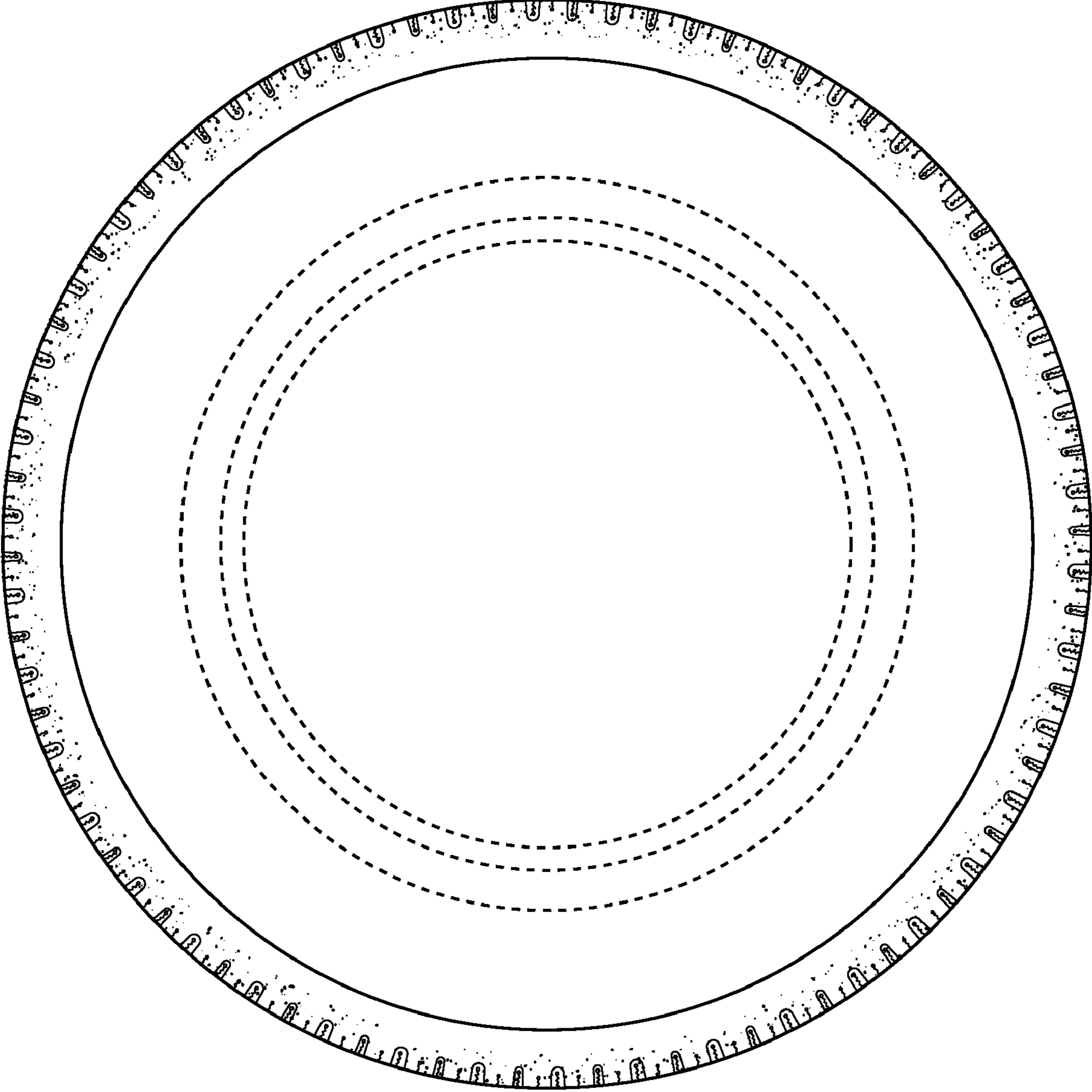

FIG. 2



**FIG. 3**