



US00D614565S

(12) **United States Design Patent**
Bombardier et al.

(10) **Patent No.:** **US D614,565 S**

(45) **Date of Patent:** **** *Apr. 27, 2010**

(54) **TIRE TREAD**

(75) Inventors: **Nicolas Bombardier**, Sherbrooke (CA);
Martin Portelance, Sherbrooke (CA);
Bruce Codere, Canton de Granby (CA)

(73) Assignee: **Bombardier Recreational Products Inc.**, Valcourt (CA)

(*) Notice: This patent is subject to a terminal disclaimer.

(**) Term: **14 Years**

(21) Appl. No.: **29/282,069**

(22) Filed: **Jul. 11, 2007**

(51) **LOC (9) Cl.** **12-15**

(52) **U.S. Cl.** **D12/550**

(58) **Field of Classification Search** D12/533-537,
D12/541-555, 561, 563-564, 900-901;
152/209.1, 209.8-209.18, 209.25-209.28,
152/455

See application file for complete search history.

(56) **References Cited**

U.S. PATENT DOCUMENTS

- D243,168 S 1/1977 Hart et al.
- D244,926 S 1/1977 Hart et al.
- D245,327 S 8/1977 Bennett
- D245,413 S 8/1977 Buck
- D245,687 S 9/1977 Kawabata et al.
- D247,431 S 3/1978 Mills
- D247,484 S 3/1978 Hart et al.
- D247,485 S 3/1978 Lamb
- D247,486 S 3/1978 Lamb
- D247,558 S 3/1978 Flint et al.
- D247,559 S 3/1978 Flint et al.
- D247,891 S 5/1978 Bennet
- D247,892 S 5/1978 Kawakami
- D247,961 S 5/1978 Sakaki
- D252,142 S 6/1979 Gill et al.
- D252,326 S 7/1979 Gill et al.
- D252,327 S 7/1979 Shirashoji

- D252,871 S 9/1979 Gill et al.
- D253,531 S 11/1979 Buck et al.
- D254,784 S 4/1980 Sakaki
- D255,229 S 6/1980 Major et al.
- D256,226 S 8/1980 Buck et al.
- D256,227 S 8/1980 Buck et al.
- D256,228 S 8/1980 Robertson
- D262,362 S 12/1981 Gill
- D262,363 S 12/1981 Flint et al.

(Continued)

OTHER PUBLICATIONS

U.S. Appl. No. 29/282,083; Title: Tire Tread, filed Jul. 11, 2007.

Primary Examiner—Stacia Cadmus

(74) *Attorney, Agent, or Firm*—Osler, Hoskin & Harcourt LLP

(57) **CLAIM**

The ornamental design of a tire tread, as shown and described.

DESCRIPTION

FIG. 1 is a front right perspective view showing a tire tread according to our design, it is being understood that the tread pattern is repeated throughout the circumference of the tire tread; the rear left perspective view being an inverted image thereof;

FIG. 2 is a front elevational view thereof, the rear elevation view being an inverted image thereof; and,

FIG. 3 is a right side elevational view thereof, the left side elevational view being an inverted image thereof.

Throughout the Figures, the broken line showing of the sidewall is included for the purpose of illustrating environment and forms no part of the claimed design.

1 Claim, 3 Drawing Sheets

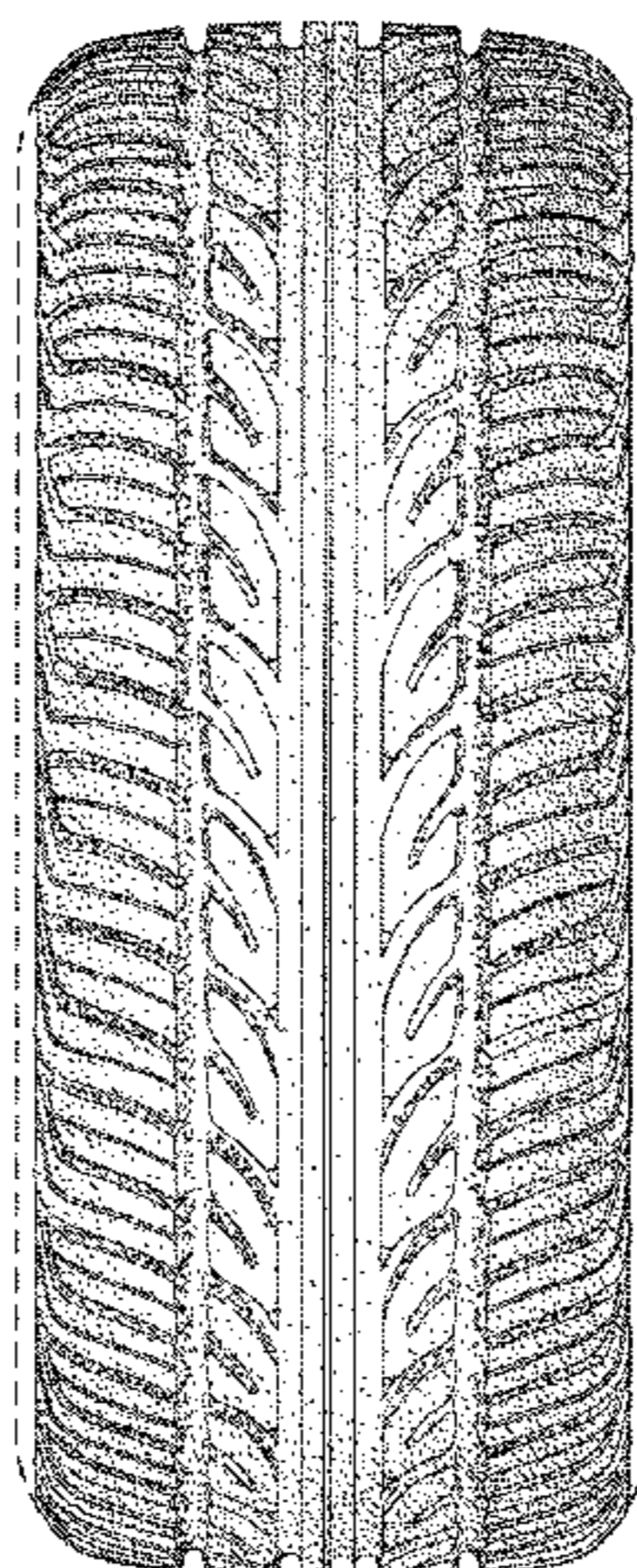

US D614,565 S

Page 2

U.S. PATENT DOCUMENTS

D263,041 S	2/1982	Ingley	D279,363 S	6/1985	Fukumoto et al.	
D264,455 S	5/1982	Hart	D284,179 S	6/1986	Kemp	
D264,456 S	5/1982	Ingley	D286,274 S	10/1986	Davis et al.	
D264,457 S	5/1982	Corner	D288,549 S	3/1987	Mills et al.	
D264,575 S	5/1982	Aston et al.	D290,827 S	7/1987	Marriott	
D264,701 S	6/1982	Corner	D302,413 S	7/1989	Buck et al.	
D264,703 S	6/1982	Nakasaki	D302,414 S	7/1989	Buck et al.	
D264,956 S	6/1982	Hart	D326,631 S	6/1992	Buck et al.	
D266,919 S	11/1982	Bennett	D326,633 S	6/1992	Buck et al.	
D267,002 S	11/1982	Hart	D351,818 S	10/1994	Pierot et al.	
D267,401 S	12/1982	Hart et al.	D352,488 S	11/1994	Siramy	
D267,712 S	1/1983	Tomoda	D408,337 S	4/1999	Buck	
D268,018 S	2/1983	Major et al.	D409,958 S	5/1999	Gerresheim et al.	
D268,019 S	2/1983	Major et al.	D410,872 S	6/1999	Buck	
D268,102 S	3/1983	Clatworthy et al.	D414,728 S	10/1999	Gerresheim et al.	
D268,103 S	3/1983	Corner	D420,947 S	2/2000	Buck	
D268,490 S	4/1983	Mills et al.	D422,247 S	4/2000	Gerresheim et al.	
D268,662 S	4/1983	Shirashoji	D426,496 S	6/2000	Buck	
D268,663 S	4/1983	Bennett	D437,808 S	2/2001	Gerresheim et al.	
D269,174 S	5/1983	Ingley et al.	D438,827 S	3/2001	Gerresheim et al.	
D269,263 S	6/1983	Gill	D442,524 S	5/2001	Gerresheim et al.	
D269,865 S	7/1983	Tomoda	D489,317 S *	5/2004	Yamane et al.	D12/550
D269,964 S	8/1983	Aston et al.	D525,191 S *	7/2006	Okubo	D12/550
D272,815 S	2/1984	Hatakenaka	D562,219 S *	2/2008	Oh	D12/550
D272,899 S	3/1984	Tomoda	D582,840 S *	12/2008	Bombardier et al.	D12/550
D275,942 S	10/1984	Shirashoji	D583,304 S *	12/2008	Heinen et al.	D12/550
D277,091 S	1/1985	Sakaki	D590,326 S *	4/2009	Lee et al.	D12/550

* cited by examiner

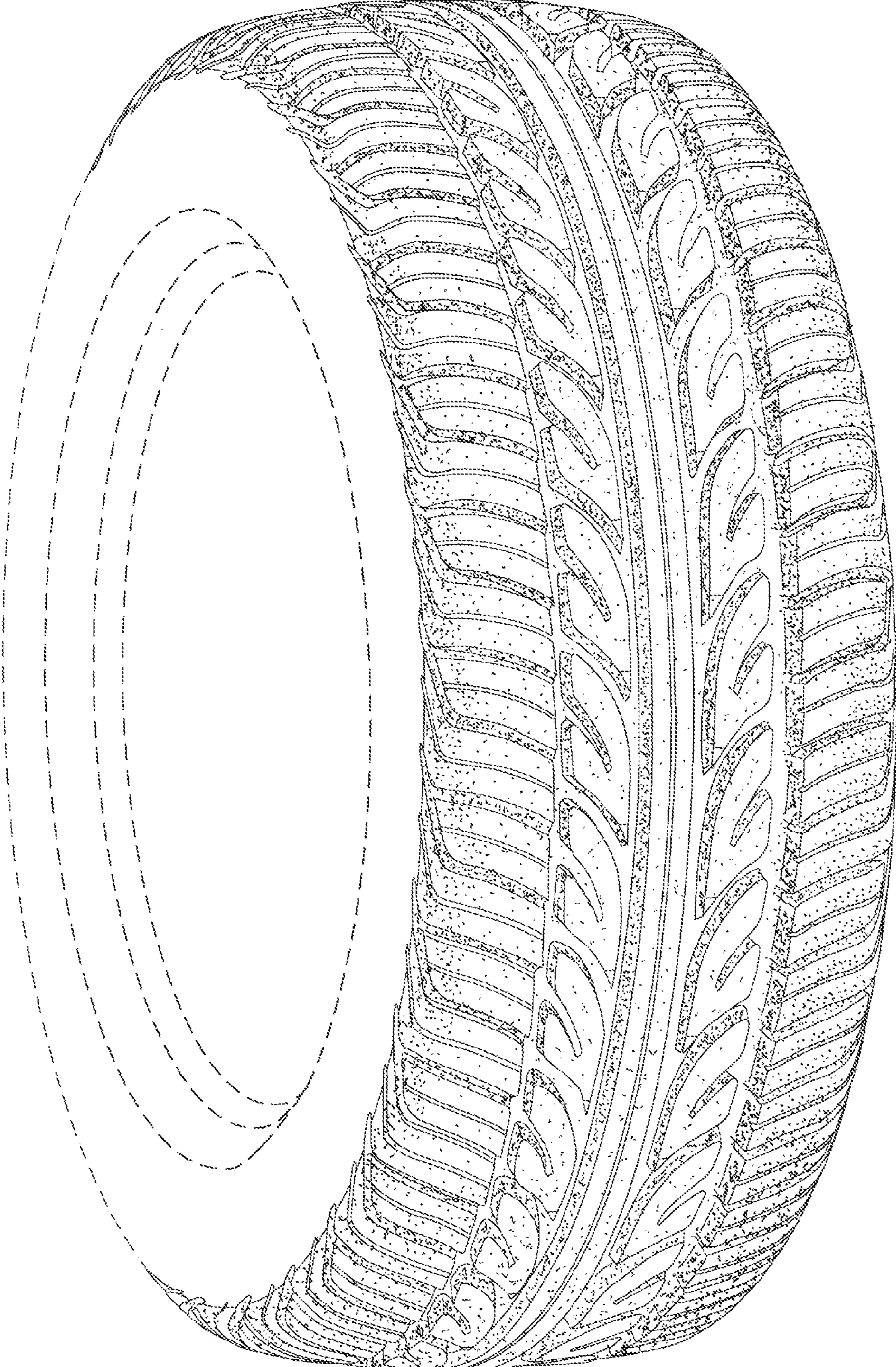

FIG. 1

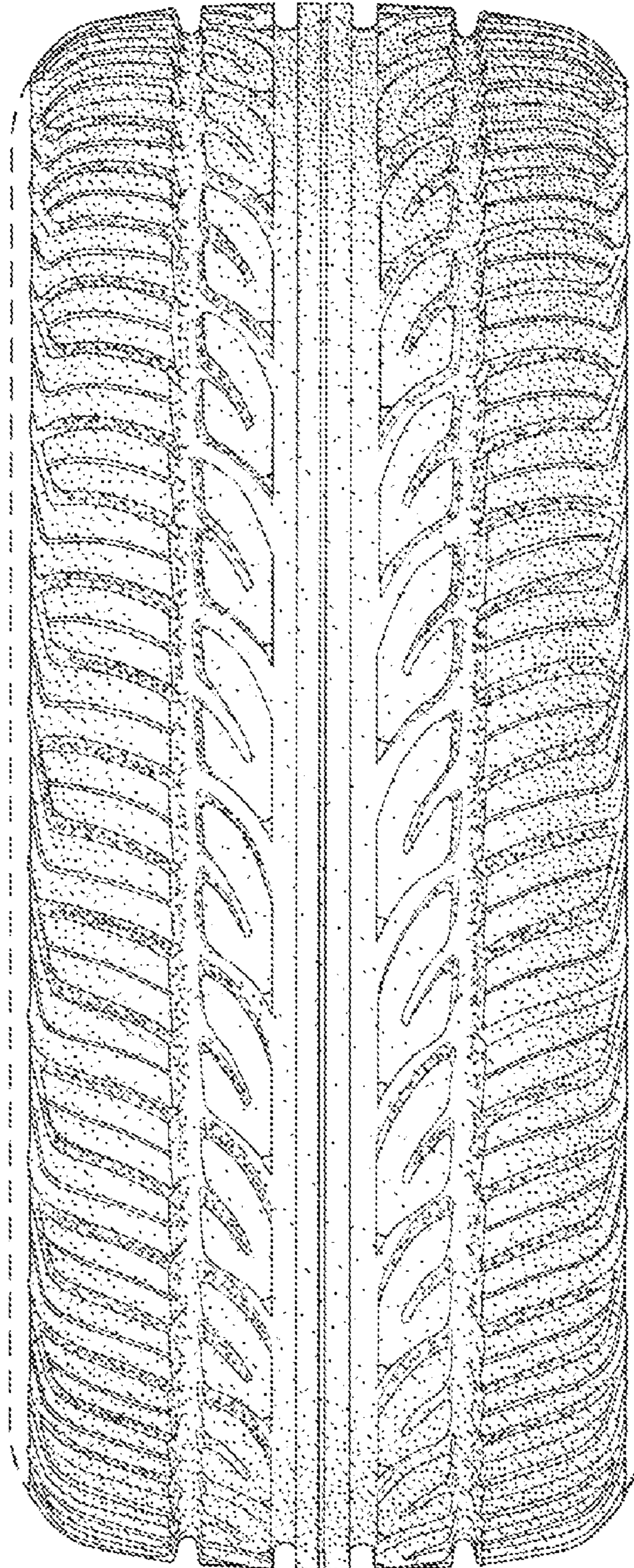

FIG. 2

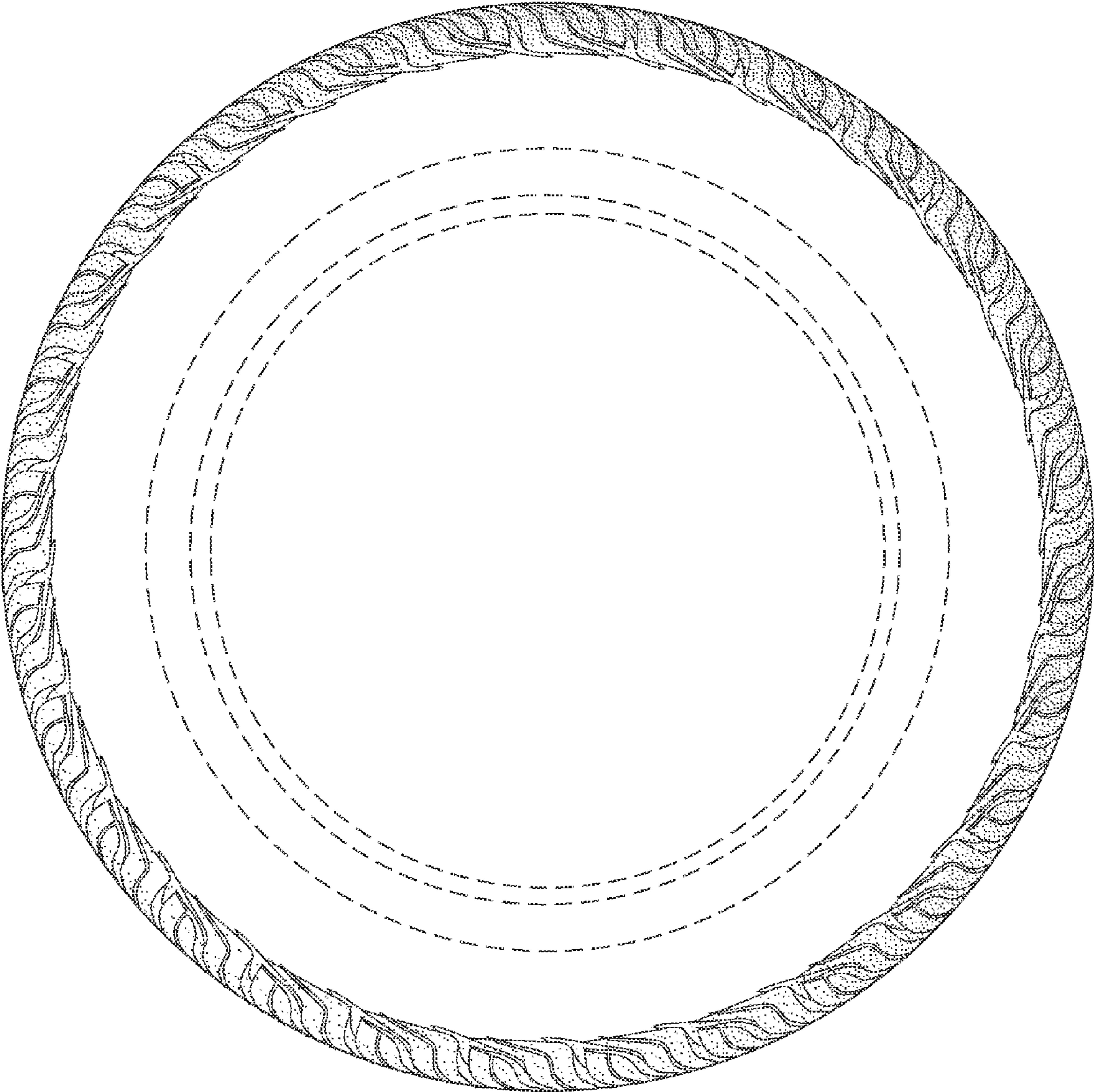

FIG. 3