



US00D614520S

(12) **United States Design Patent**  
**Peters, Jr. et al.**

(10) **Patent No.:** **US D614,520 S**  
(45) **Date of Patent:** **\*\* Apr. 27, 2010**

(54) **VISUAL DOME INDICATOR PANEL**

D343,386 S \* 1/1994 Mueller ..... D13/158  
D583,688 S \* 12/2008 Guercio ..... D10/70

(75) Inventors: **Charlie Lawrence Peters, Jr.**, Alamo, CA (US); **Paul David Langstroth**, Phoenix, AZ (US)

\* cited by examiner

*Primary Examiner*—Caron Veynar

*Assistant Examiner*—George D Kirschbaum

(73) Assignee: **West-Com Nurse Call Systems, Inc.**, Fairfield, CA (US)

(74) *Attorney, Agent, or Firm*—Malin Haley DiMaggio Bowen & Lhota, P.A.

(\*\*) Term: **14 Years**

(57) **CLAIM**

(21) Appl. No.: **29/319,257**

The ornamental design for a visual dome indicator panel, as shown and described.

(22) Filed: **Jun. 6, 2008**

**DESCRIPTION**

(51) **LOC (9) Cl.** ..... **10-05**

U.S. Patent application Ser. No. 12/052,912, filed Mar. 21, 2008.

(52) **U.S. Cl.** ..... **D10/106**

(58) **Field of Classification Search** ..... D10/104, D10/106, 118; 340/521, 540, 541, 542, 543, 340/544, 545, 555, 556, 558, 571, 572, 573; 392/423; 134/21; 362/276; 428/192; 178/99.1; D13/158, 159, 162, 169, 171, 174  
See application file for complete search history.

FIG. 1 is a perspective view of the visual dome indicator panel, showing the new design;

FIG. 2 is a front elevational view thereof;

FIG. 3 is a rear elevational view thereof;

FIG. 4 is a right side view thereof; the left side view being a mirror image;

FIG. 5 is a top plan view thereof; and,

FIG. 6 is a bottom plan view thereof.

(56) **References Cited**

**U.S. PATENT DOCUMENTS**

D307,578 S \* 5/1990 Carson et al. .... D13/158  
D333,124 S \* 2/1993 Carson ..... D13/169  
D341,788 S \* 11/1993 Caryl et al. .... D10/106

**1 Claim, 5 Drawing Sheets**

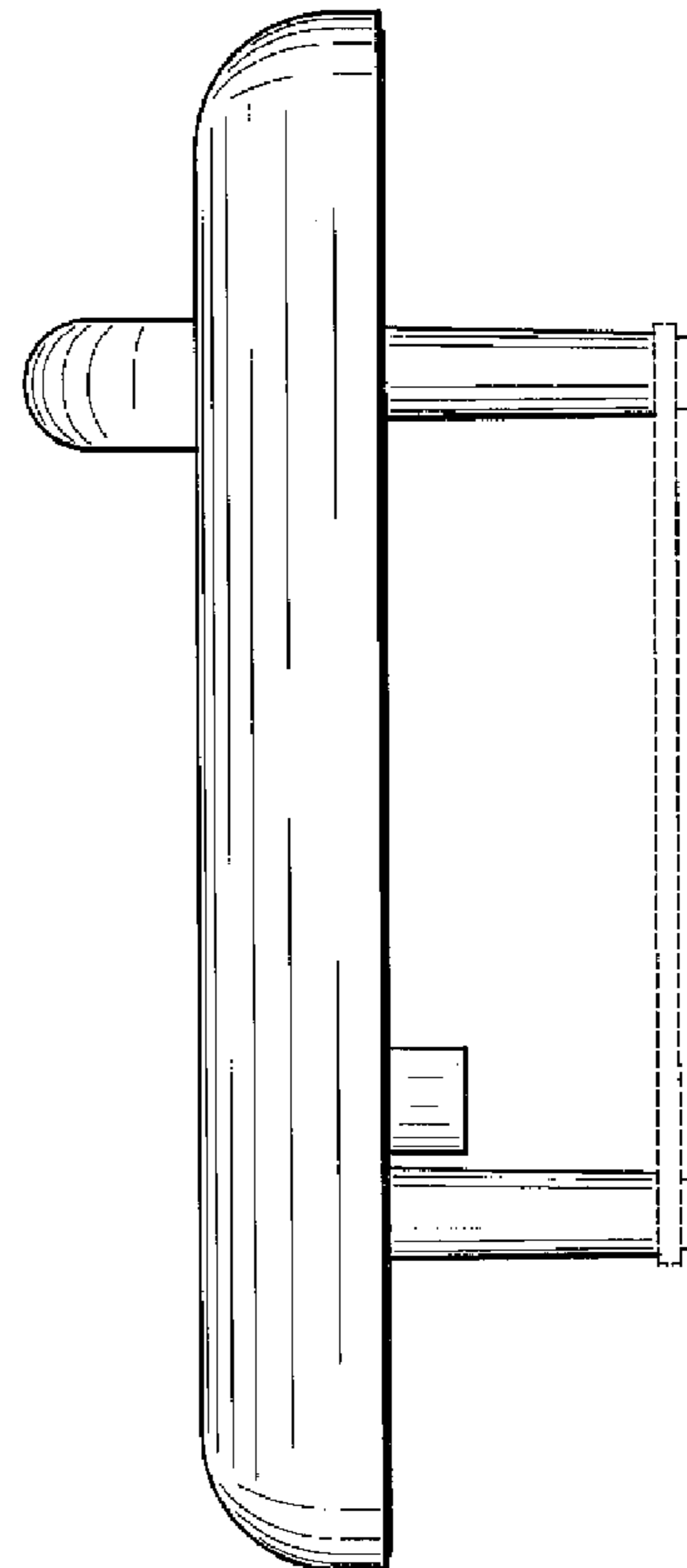
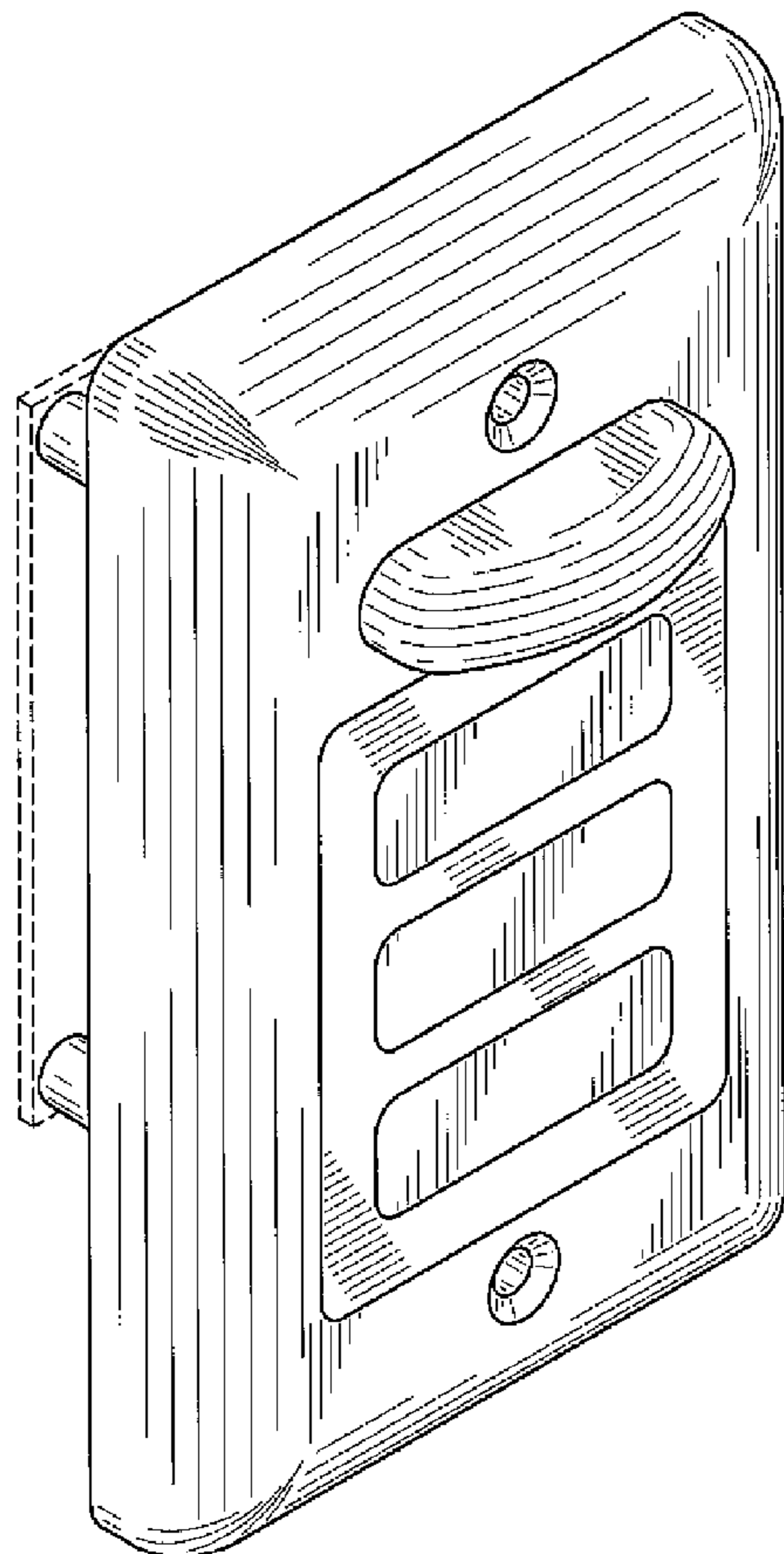

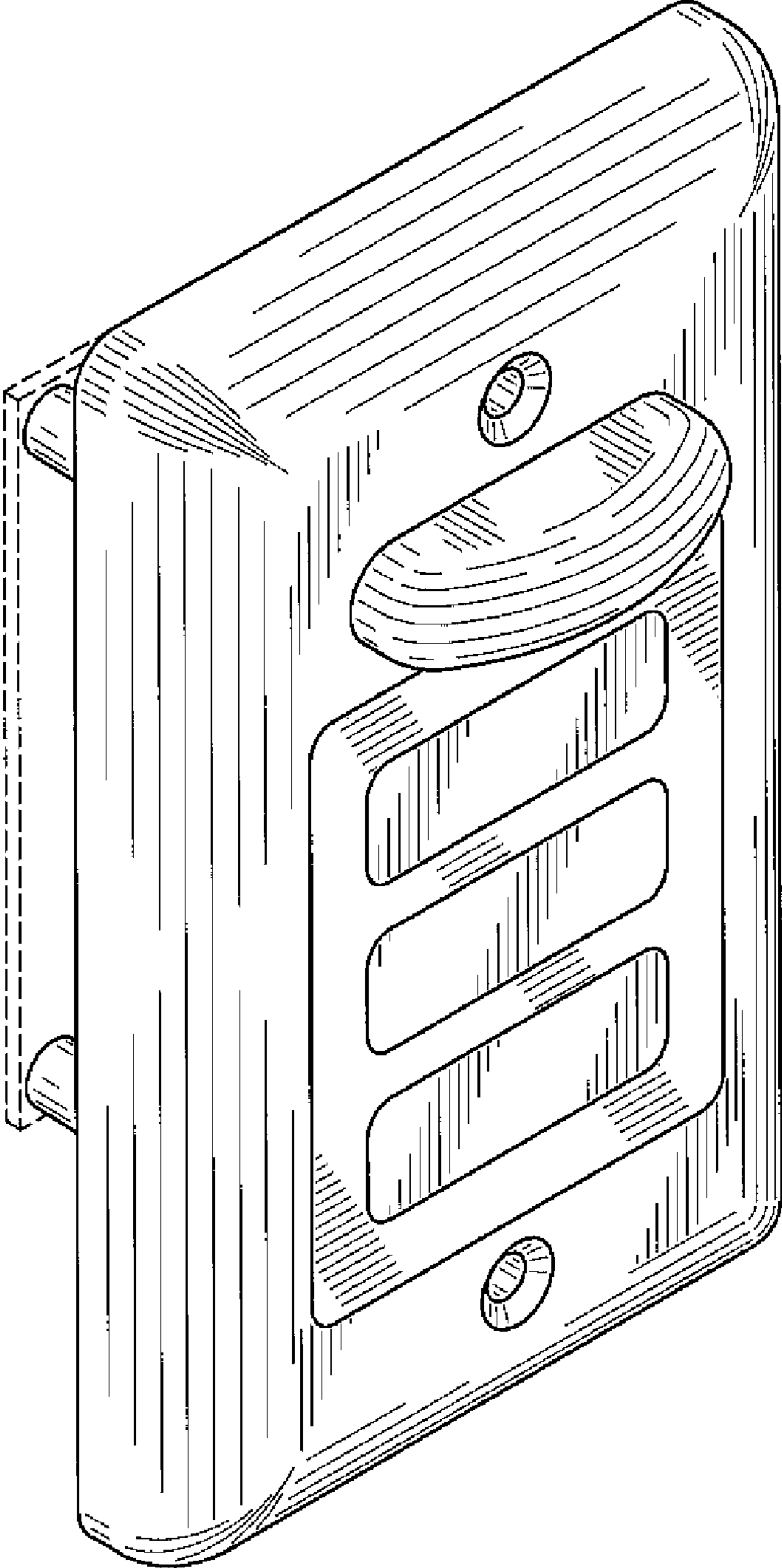

FIG. 1

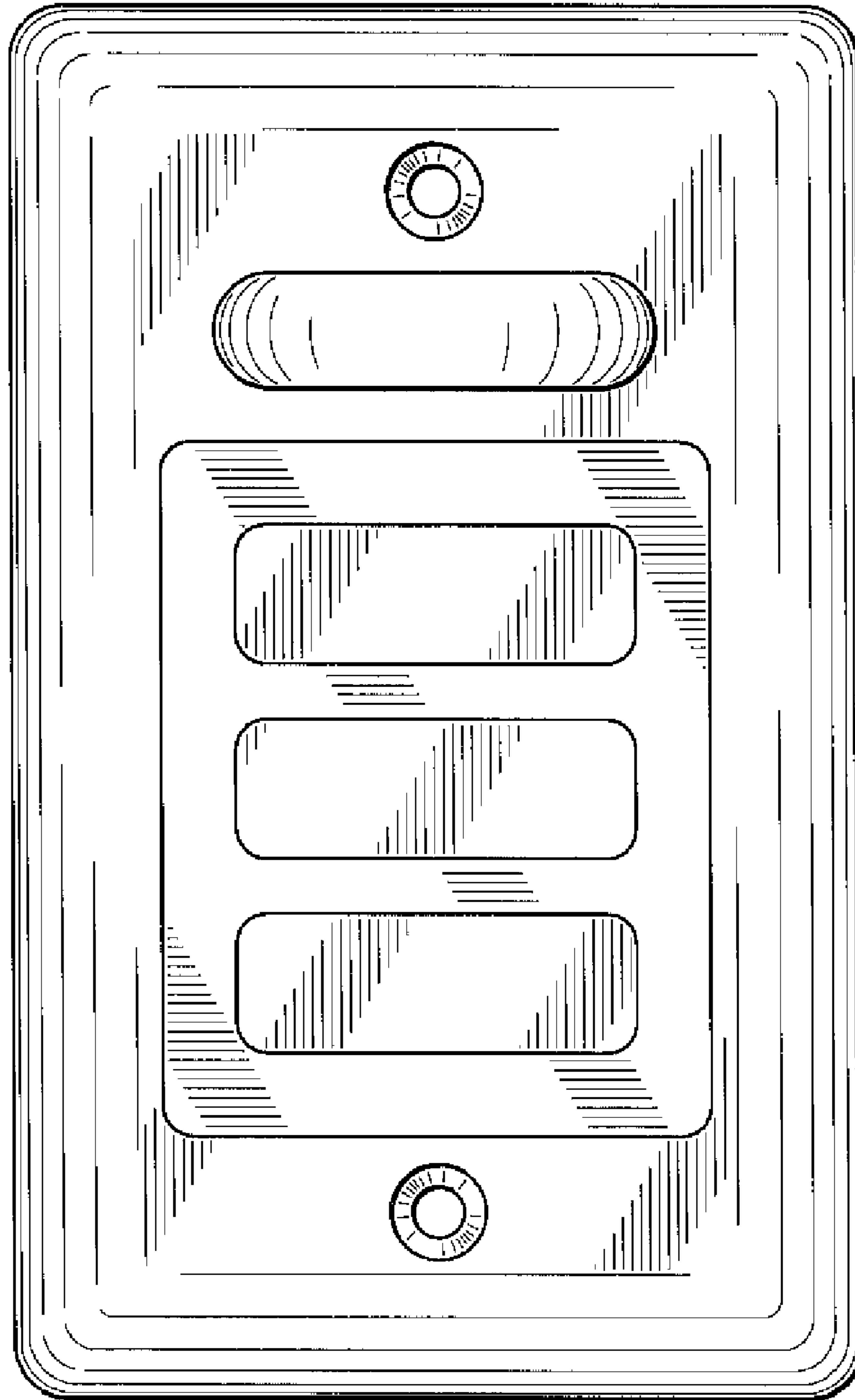

FIG. 2

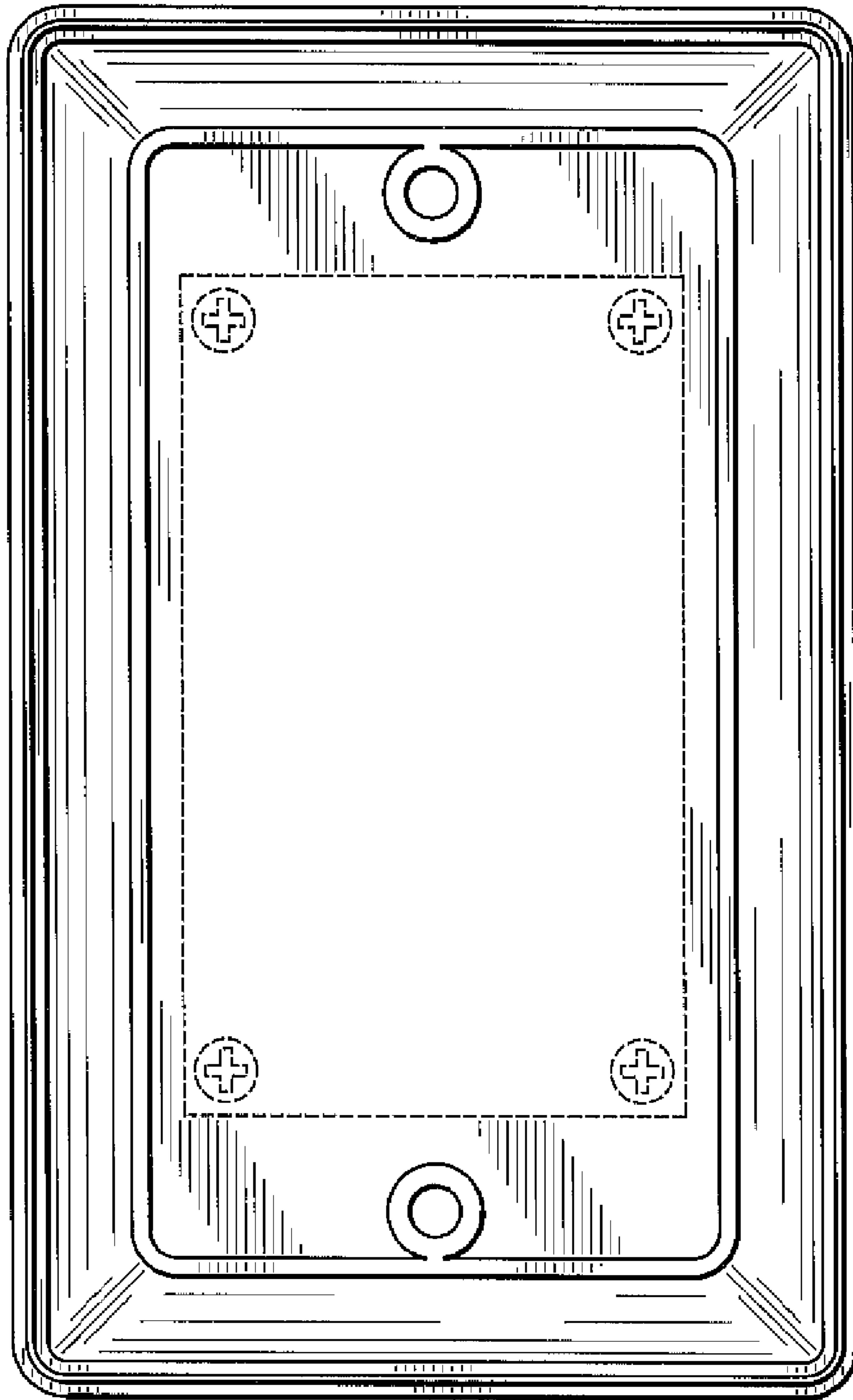

FIG. 3

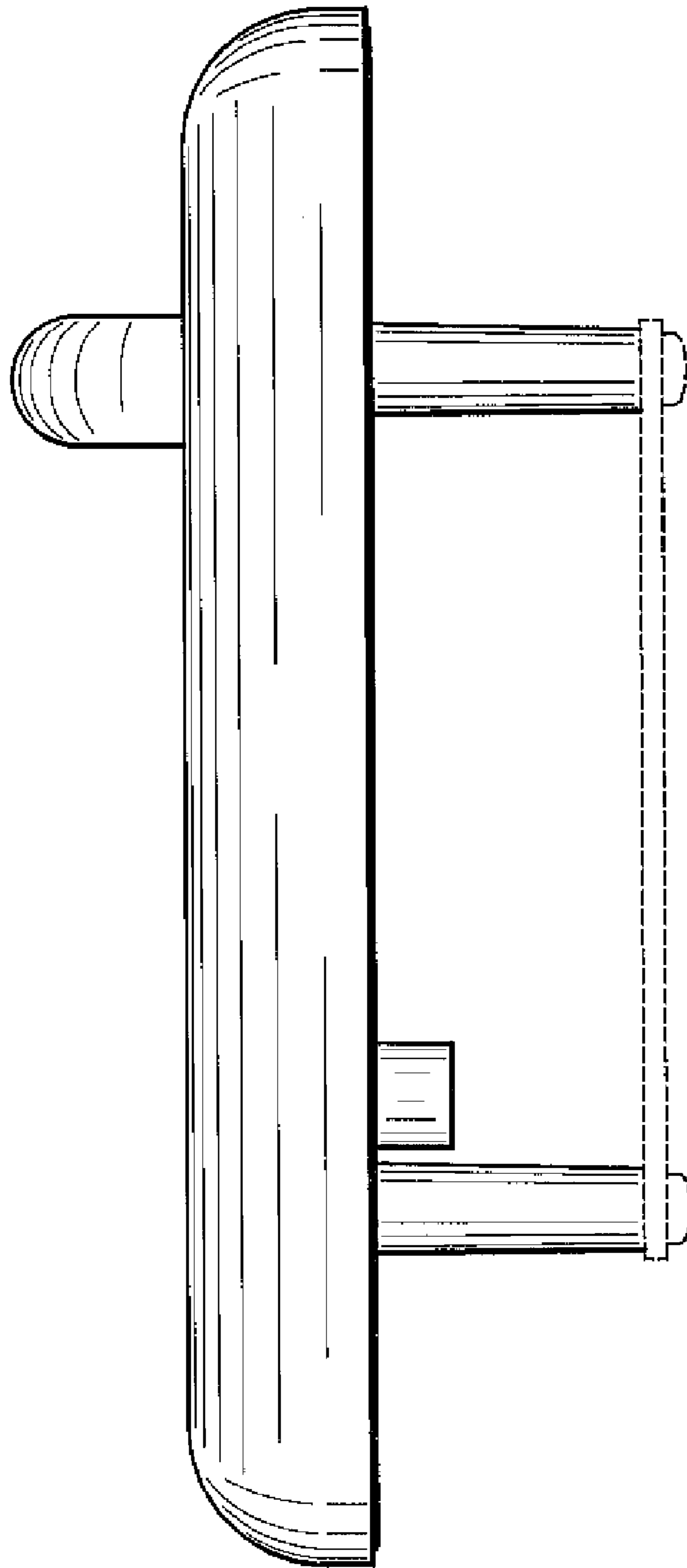

FIG. 4

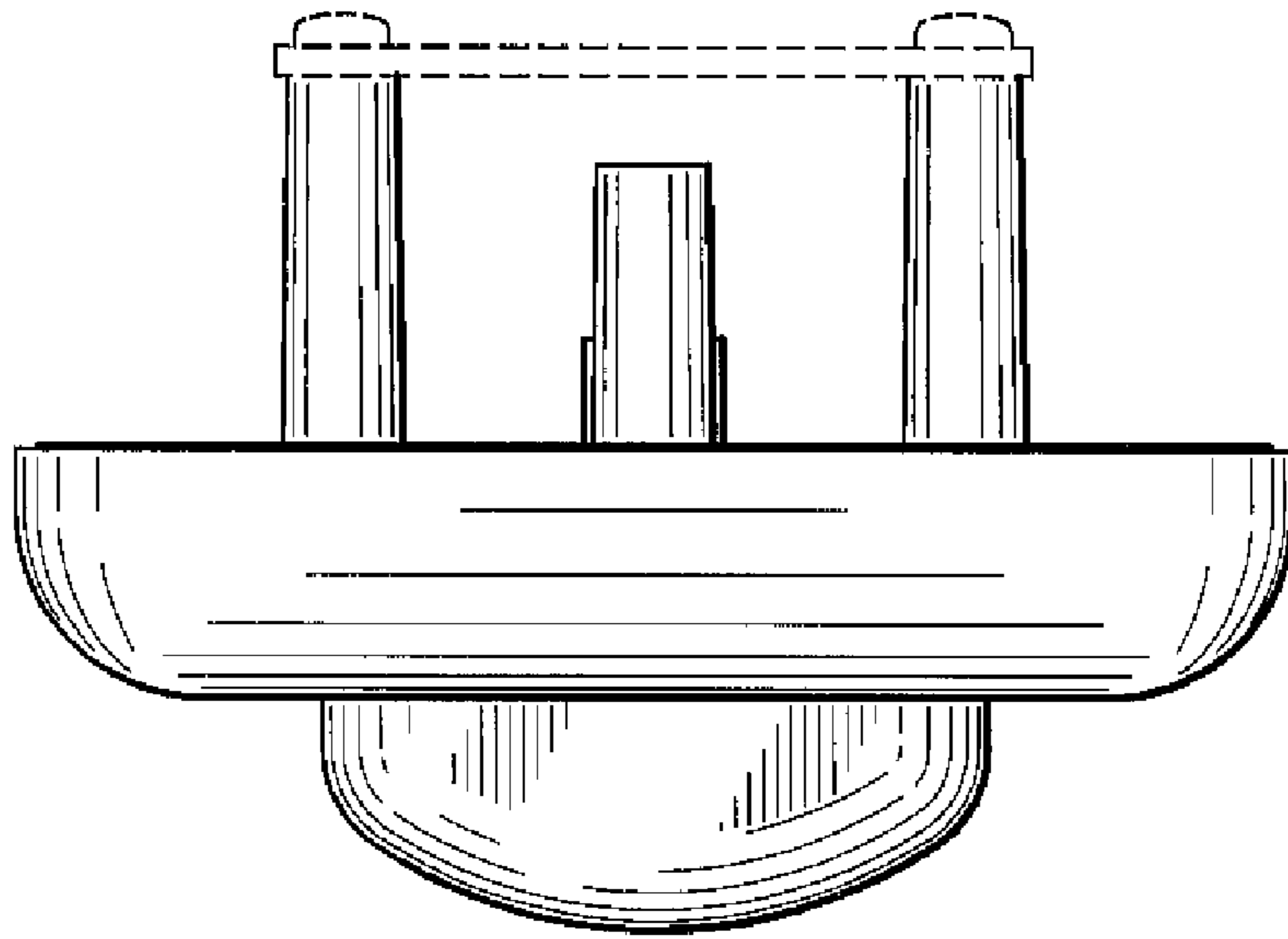

FIG. 5

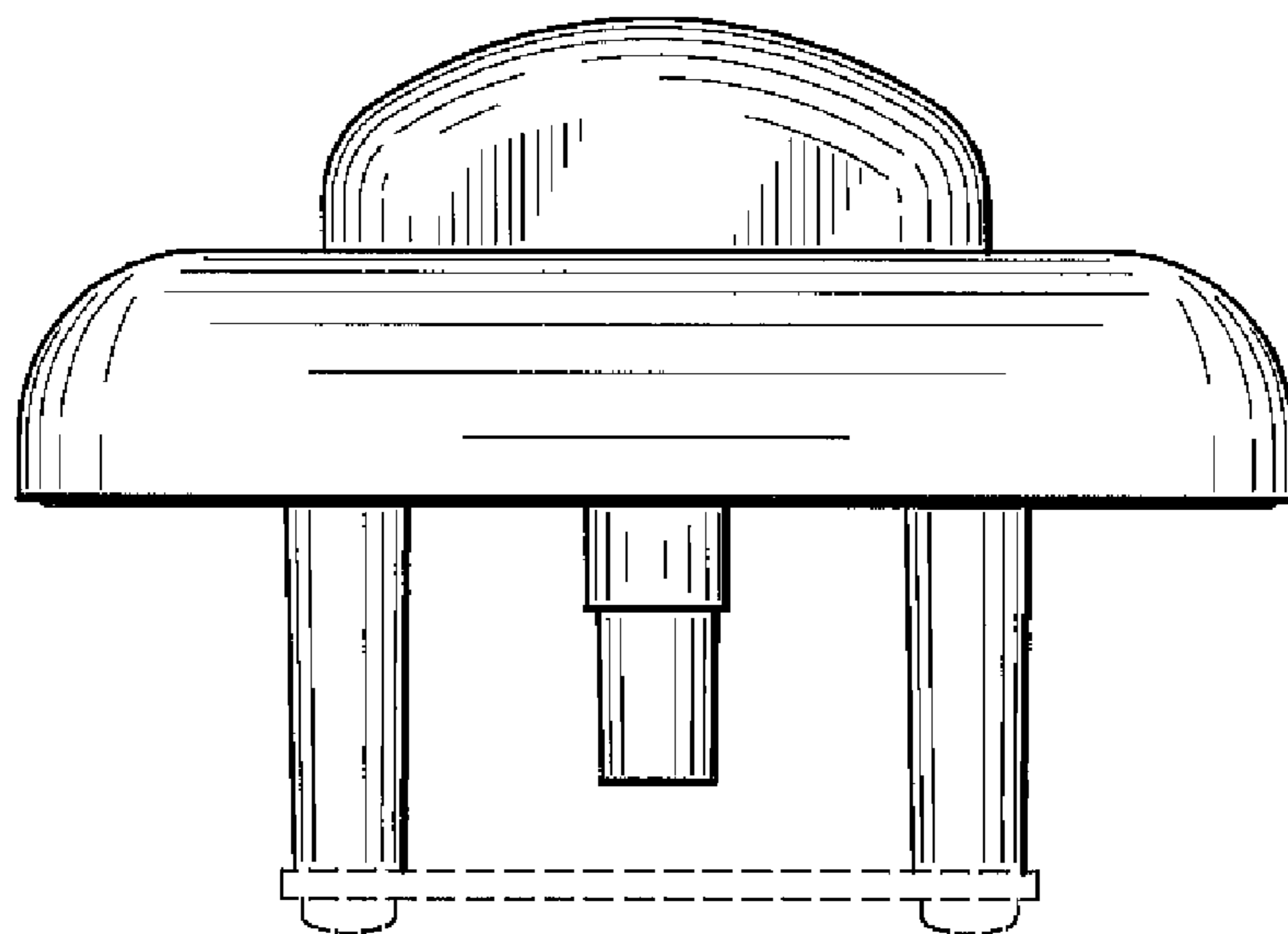

FIG. 6