



US00D614483S

(12) **United States Design Patent**
Leibe, III

(10) **Patent No.:** **US D614,483 S**

(45) **Date of Patent:** **** Apr. 27, 2010**

(54) **WINDOW BRACKET**

(76) **Inventor:** **Harry Joseph Leibe, III**, 238 Georgia Ave., Clarksville, TN (US) 37040

(**) **Term:** **14 Years**

(21) **Appl. No.:** **29/310,014**

(22) **Filed:** **Jul. 22, 2008**

(51) **LOC (9) Cl.** **08-09**

(52) **U.S. Cl.** **D8/400**

(58) **Field of Classification Search** D8/330,
D8/331, 336, 337, 338, 341, 380, 373, 349,
D8/300, 301, 400-499; 70/89, 137, 141,
70/192, 260, 430, DIG. 20; 292/101, 96,
292/10, 336.3, 196, 241, 137, 344, DIG. 30,
292/DIG. 33; D6/553; 248/298.1, 243, 200,
248/208; 49/375

See application file for complete search history.

(56) **References Cited**

U.S. PATENT DOCUMENTS

| | | | | | |
|-----------|------|---------|---------------|-------|---------|
| 2,145,215 | A * | 1/1939 | Sakier | | 52/35 |
| 3,938,839 | A * | 2/1976 | Collier | | 292/258 |
| 4,130,309 | A * | 12/1978 | Lewis | | 292/258 |
| D257,761 | S * | 1/1981 | Abel | | D8/402 |
| D270,034 | S * | 8/1983 | Shepard | | D8/381 |
| 4,751,834 | A * | 6/1988 | Beck | | 70/452 |
| 5,454,610 | A * | 10/1995 | Taylor et al. | | 292/339 |
| D404,806 | S * | 1/1999 | Callahan | | D23/304 |
| 7,043,799 | B2 * | 5/2006 | Moody | | 16/412 |

2005/0102958 A1* 5/2005 Anderson 52/698
2009/0320237 A1* 12/2009 Kersting 16/82

* cited by examiner

Primary Examiner—Cathron C Brooks

Assistant Examiner—Barbara Fox

(74) *Attorney, Agent, or Firm*—David D. Winters

(57) **CLAIM**

The ornamental design for “window bracket,” as shown and described.

DESCRIPTION

FIG. 1 is an exploded perspective view of a window bracket showing my new design.

FIG. 2 is a left side view of the window bracket of FIG. 1 shown assembled.

FIG. 3 is a right side view thereof.

FIG. 4 is a front view thereof.

FIG. 5 is a back view thereof.

FIG. 6 is a top view thereof; and,

FIG. 7 is a bottom view thereof.

In the drawings, the broken line showing of a window depicts environmental subject matter and forms no part of the claim. The lines in FIG. 1 showing the orientation of the bolt and screw to the bracket pieces indicate projection lines and form no part of the claim.

1 Claim, 3 Drawing Sheets

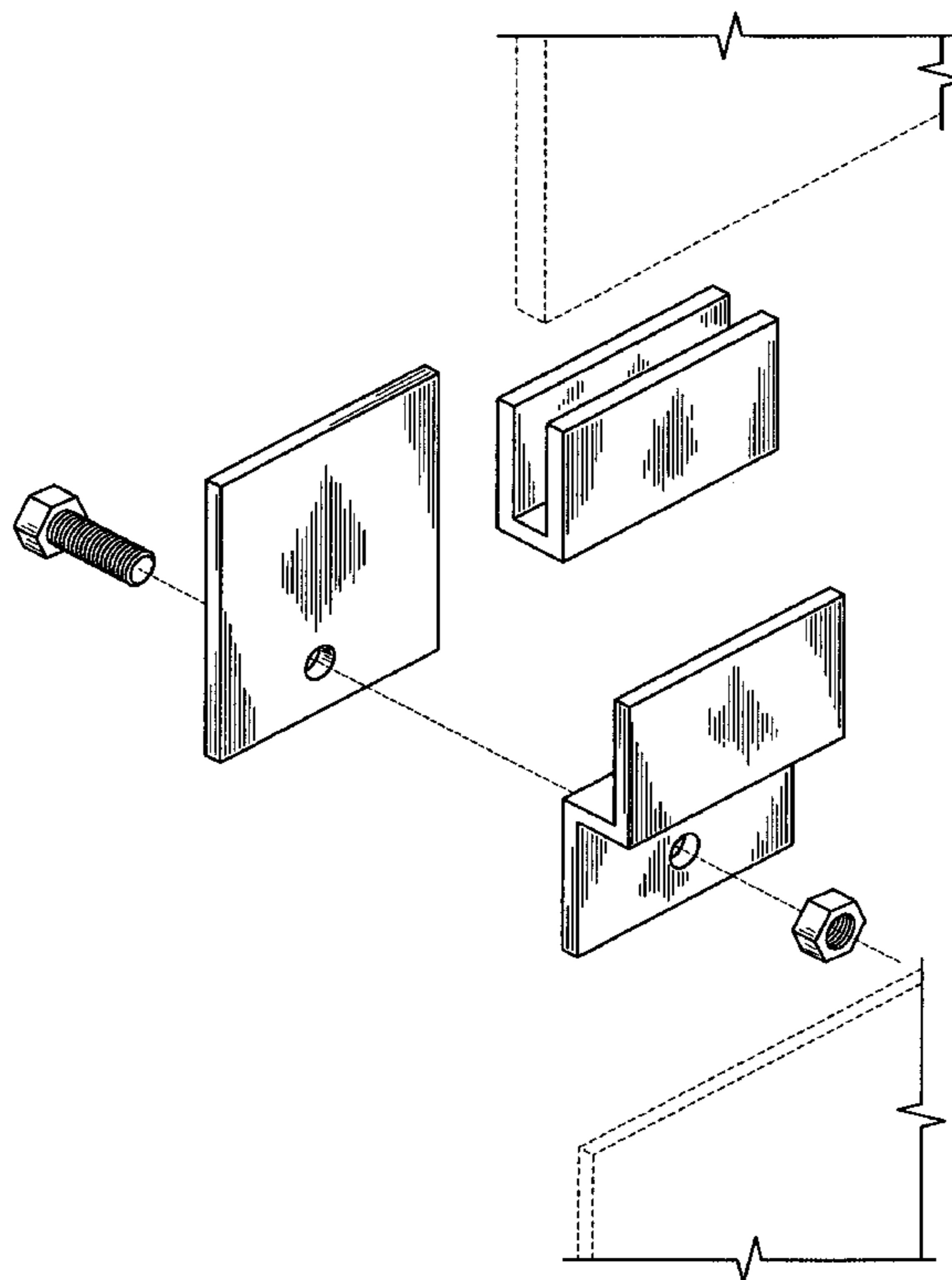

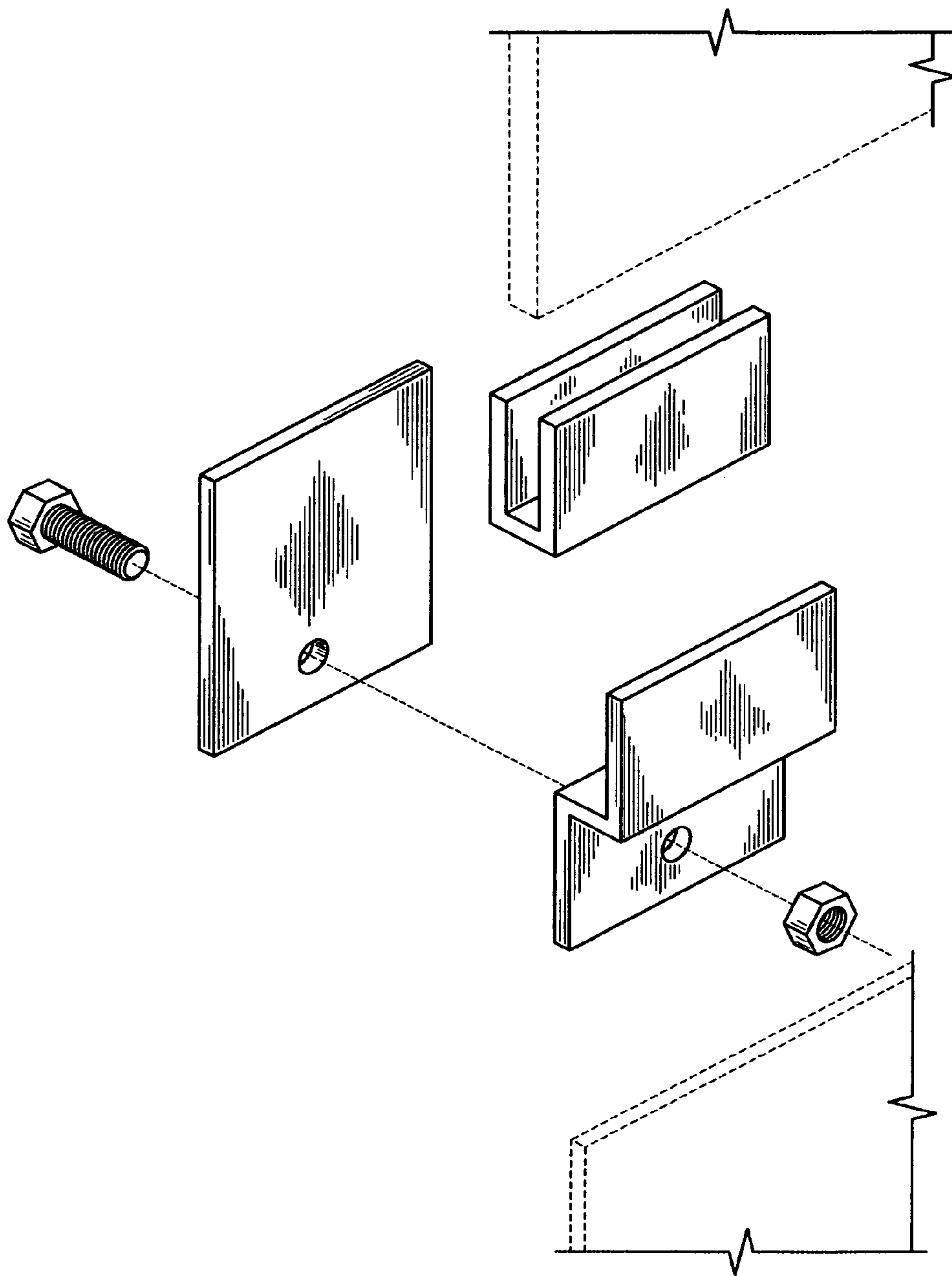

FIG. 1

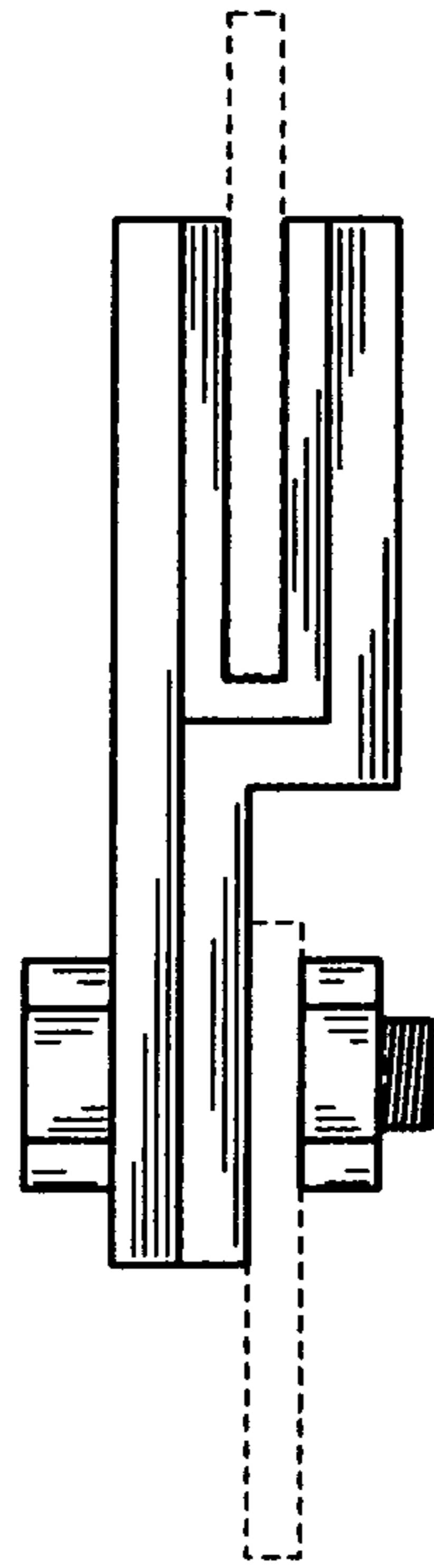

FIG. 2

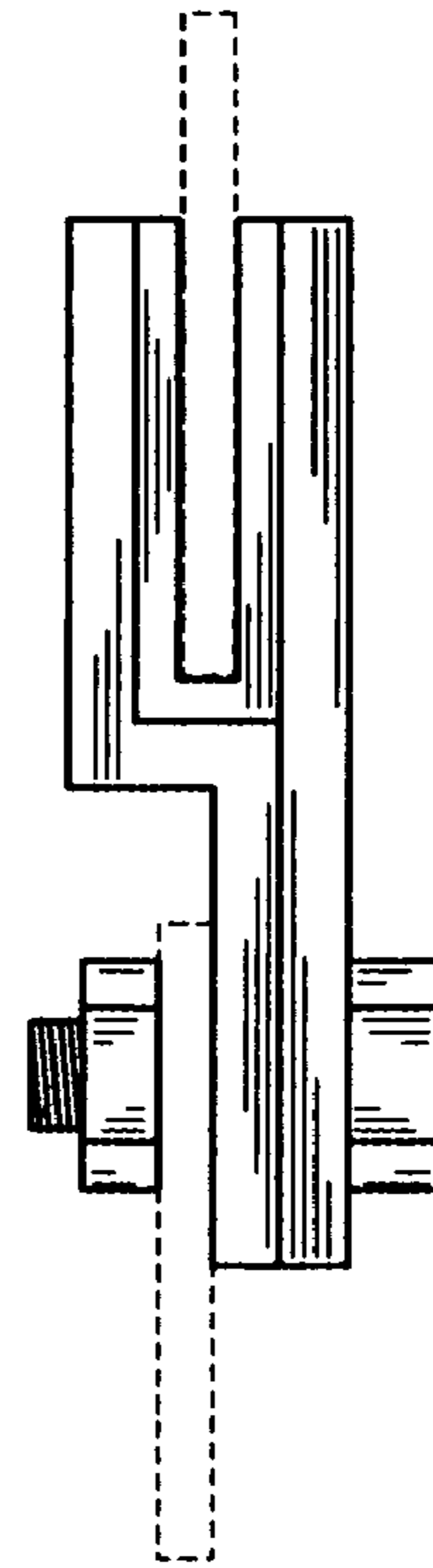

FIG. 3

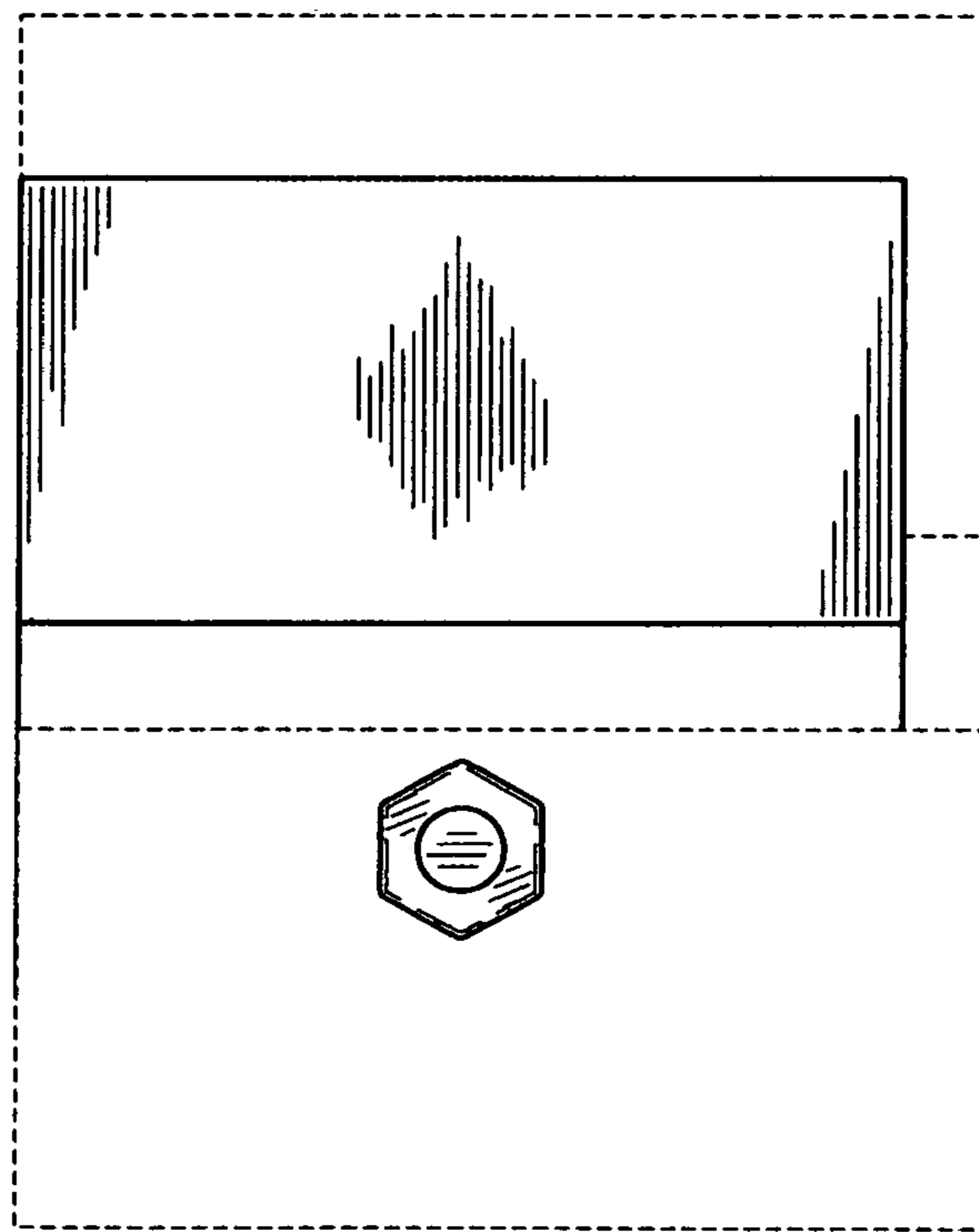

FIG. 4

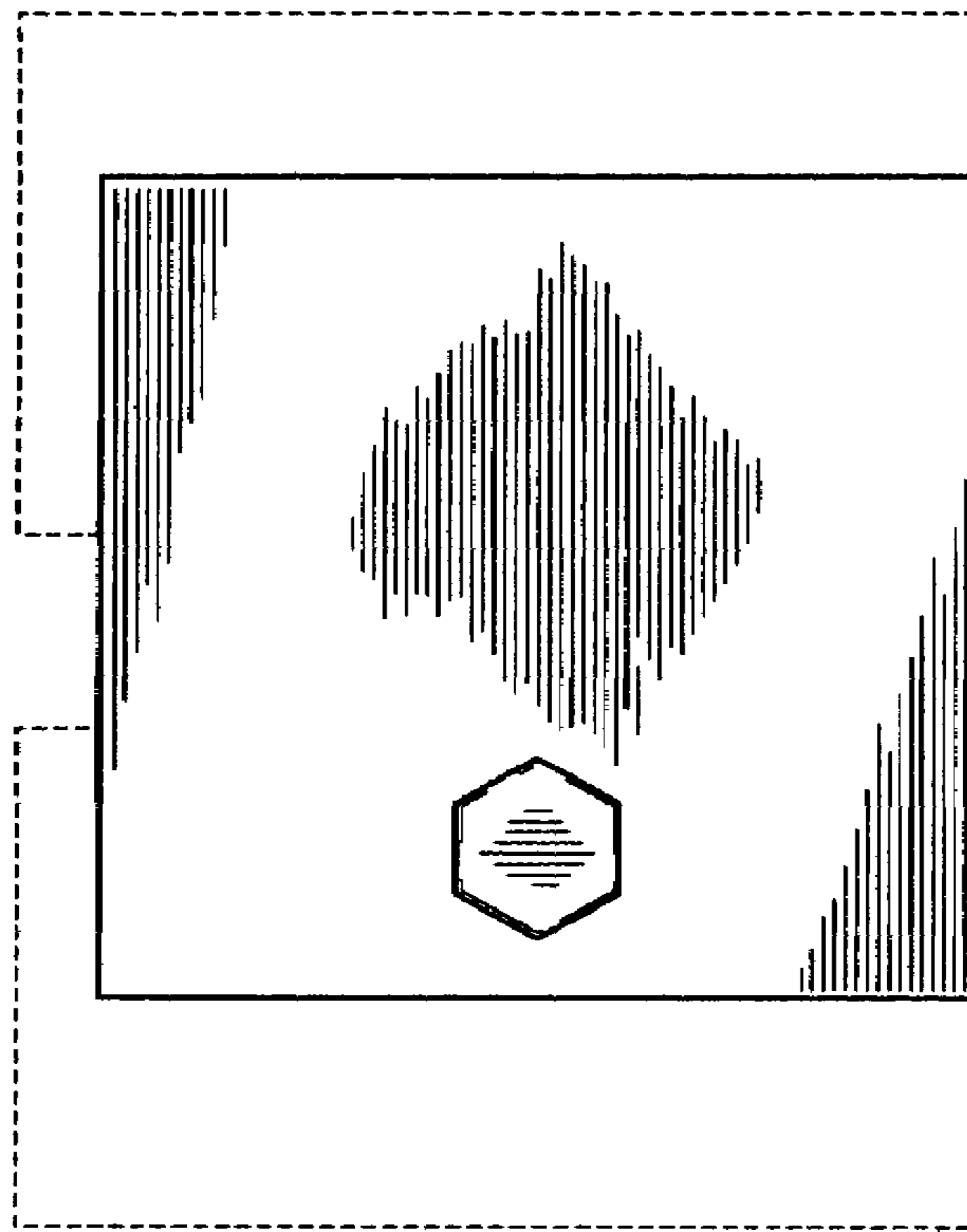

FIG. 5

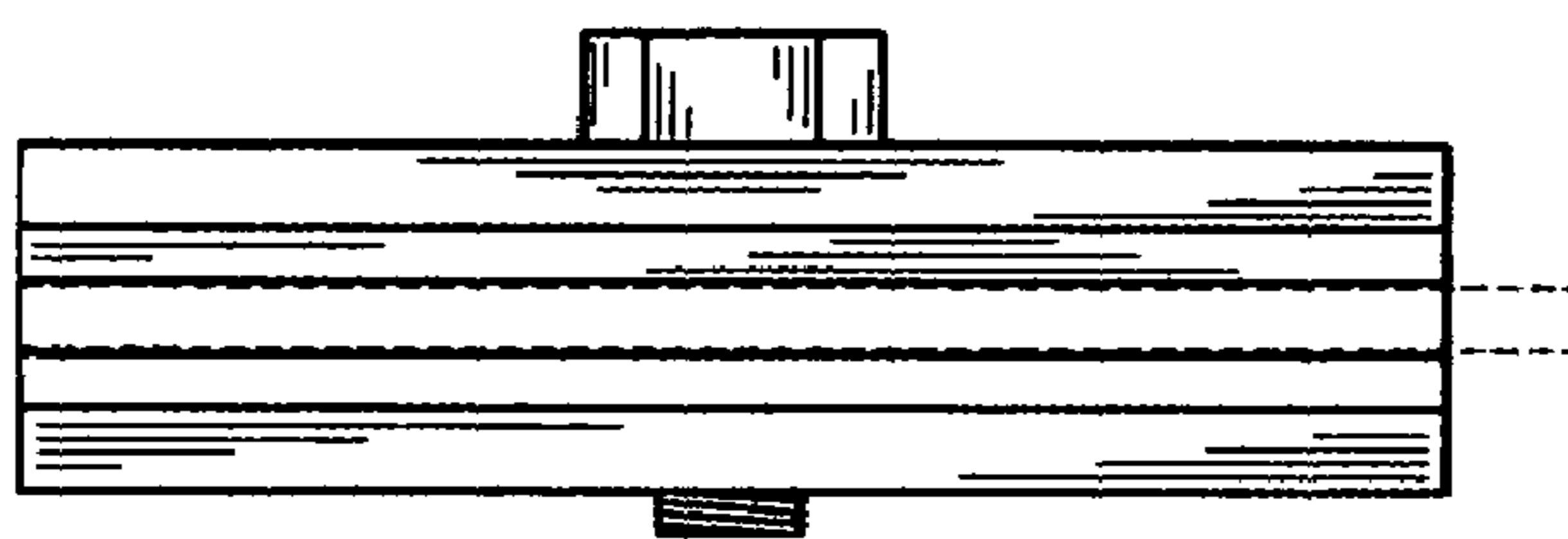

FIG. 6

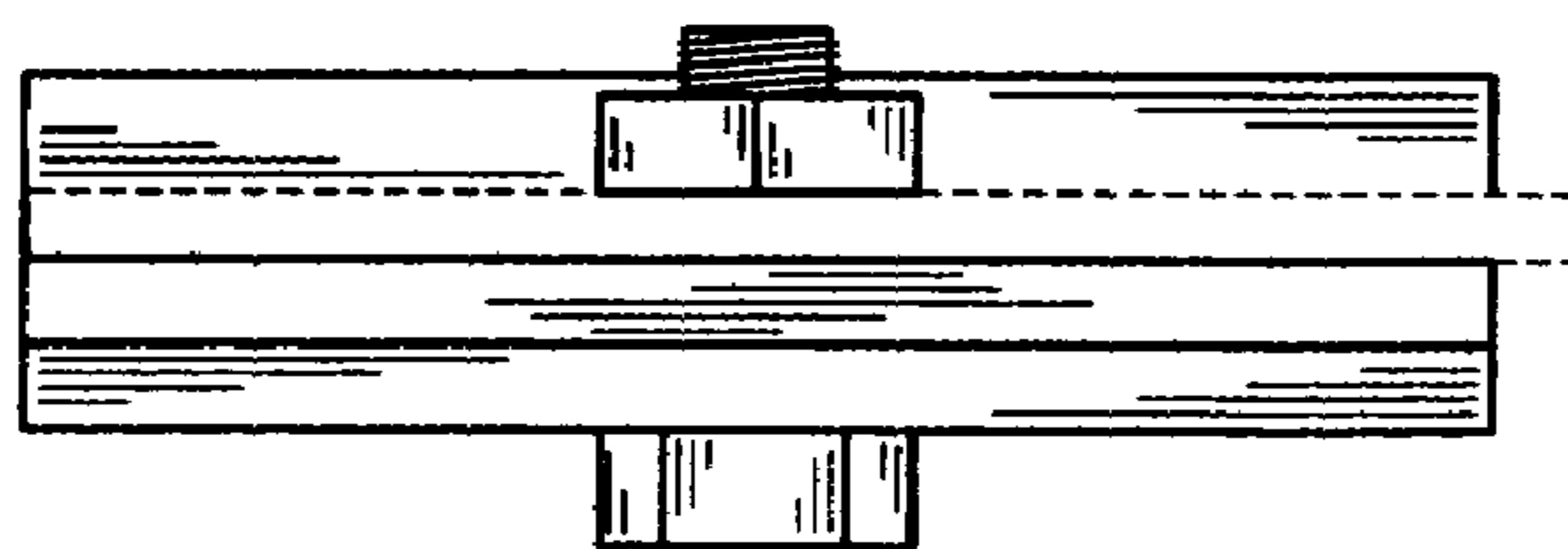

FIG. 7

UNITED STATES PATENT AND TRADEMARK OFFICE
CERTIFICATE OF CORRECTION

PATENT NO. : Des. 614,483 S
APPLICATION NO. : 29/310014
DATED : April 27, 2010
INVENTOR(S) : Harry Joseph Leible, III

Page 1 of 1

It is certified that error appears in the above-identified patent and that said Letters Patent is hereby corrected as shown below:

Title Page, Item (12), delete "Leibe, III" and insert -- Leible, III --.

Title Page, Item (76) Inventor: please delete "Harry Joseph Leibe, III"
and substitute Harry Joseph Leible, III.

Signed and Sealed this

Thirteenth Day of July, 2010

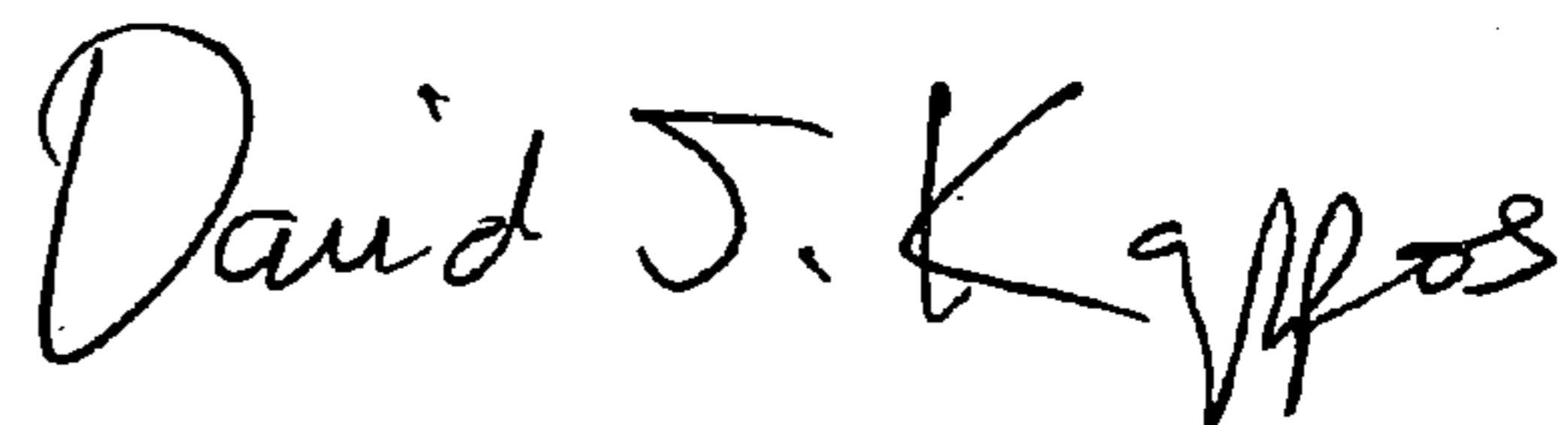
A handwritten signature in black ink that reads "David J. Kappos". The signature is written in a cursive style with a large, prominent "D" and "K".

David J. Kappos
Director of the United States Patent and Trademark Office