



US00D614362S

(12) **United States Design Patent**
Zine

(10) **Patent No.:** **US D614,362 S**

(45) **Date of Patent:** **** Apr. 20, 2010**

(54) **PET BED**

(75) Inventor: **Rita Zine**, San Rafael, CA (US)

(73) Assignee: **Worldwise, Inc.**, San Rafael, CA (US)

(**) Term: **14 Years**

(21) Appl. No.: **29/332,151**

(22) Filed: **Feb. 10, 2009**

(51) **LOC (9) Cl.** **30-06**

(52) **U.S. Cl.** **D30/118**

(58) **Field of Classification Search** D30/118,
D30/161; D6/333, 382, 596-597, 601, 604,
D6/605; D24/191, 208; 119/28.5

See application file for complete search history.

(56) **References Cited**

U.S. PATENT DOCUMENTS

2,032,248	A	*	2/1936	Bins	119/28.5
D293,364	S	*	12/1987	Everard	D23/289
D364,977	S	*	12/1995	Hine	D30/118
D545,407	S	*	6/2007	Chiu	D6/604
D561,401	S	*	2/2008	Martin et al.	D30/118

D561,405	S	*	2/2008	Kalatsky	D30/118
D561,954	S	*	2/2008	Song et al.	D30/118
2006/0288943	A1	*	12/2006	Ku	119/28.5

* cited by examiner

Primary Examiner—Cathy Anne MacCormac

(74) *Attorney, Agent, or Firm*—Bay Area Technology Law Group PC

(57) **CLAIM**

The ornamental design for a pet bed, as shown and described.

DESCRIPTION

FIG. 1 is a perspective view of a pet bed showing my new design;

FIG. 2 is front view of FIG. 1;

FIG. 3 is a rear view of FIG. 1;

FIG. 4 is a left side view of FIG. 1;

FIG. 5 is a right side view of FIG. 1;

FIG. 6 is a top plan view of FIG. 1; and,

FIG. 7 is a bottom plan view of FIG. 1.

1 Claim, 3 Drawing Sheets

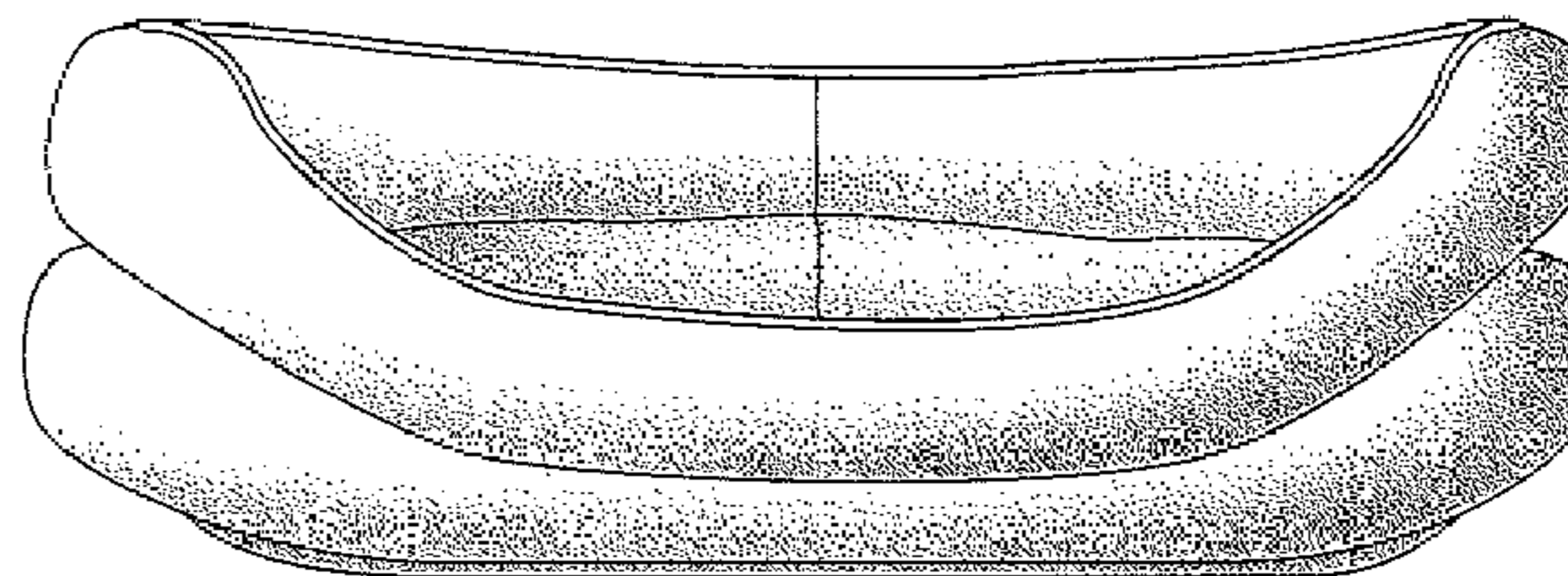
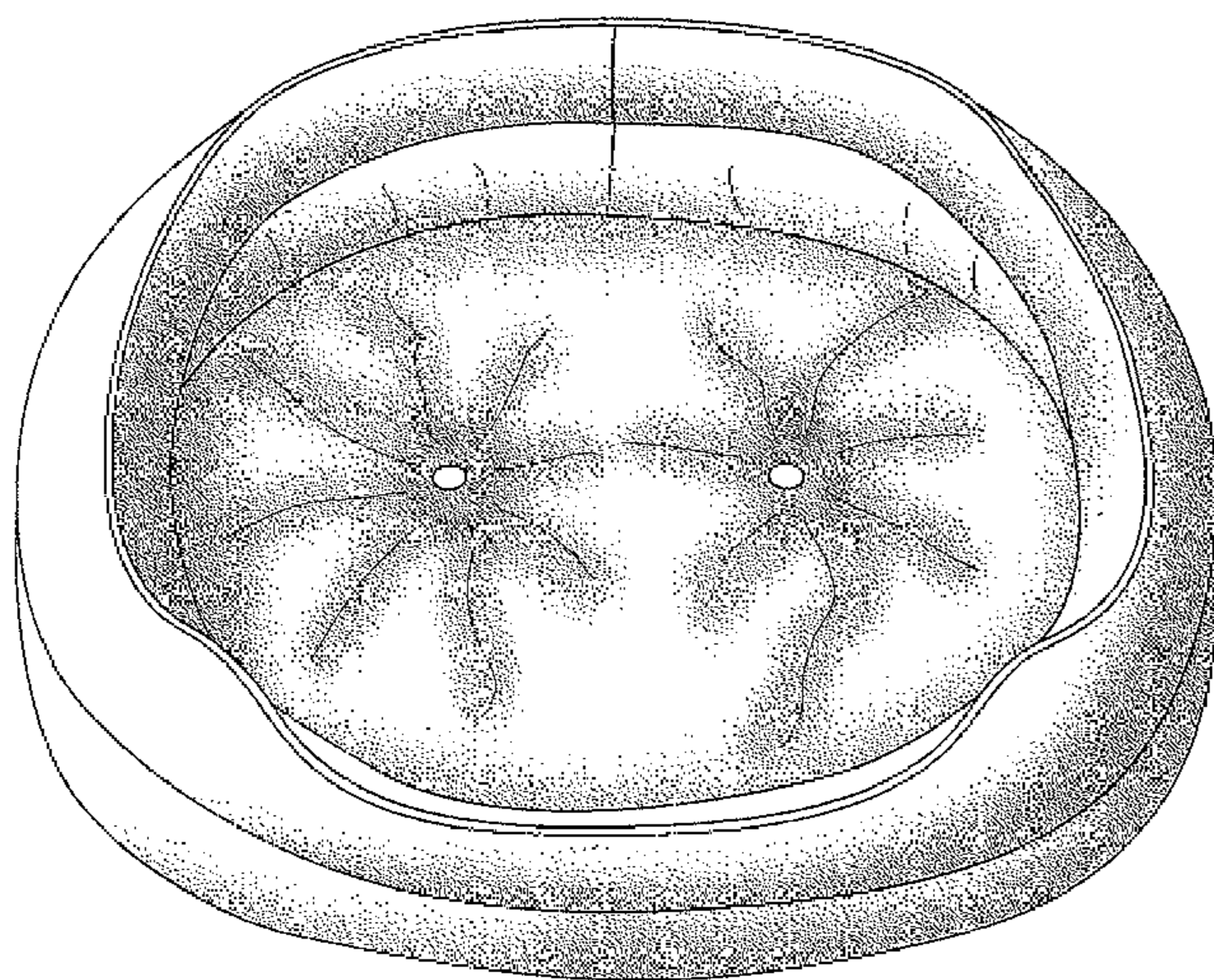

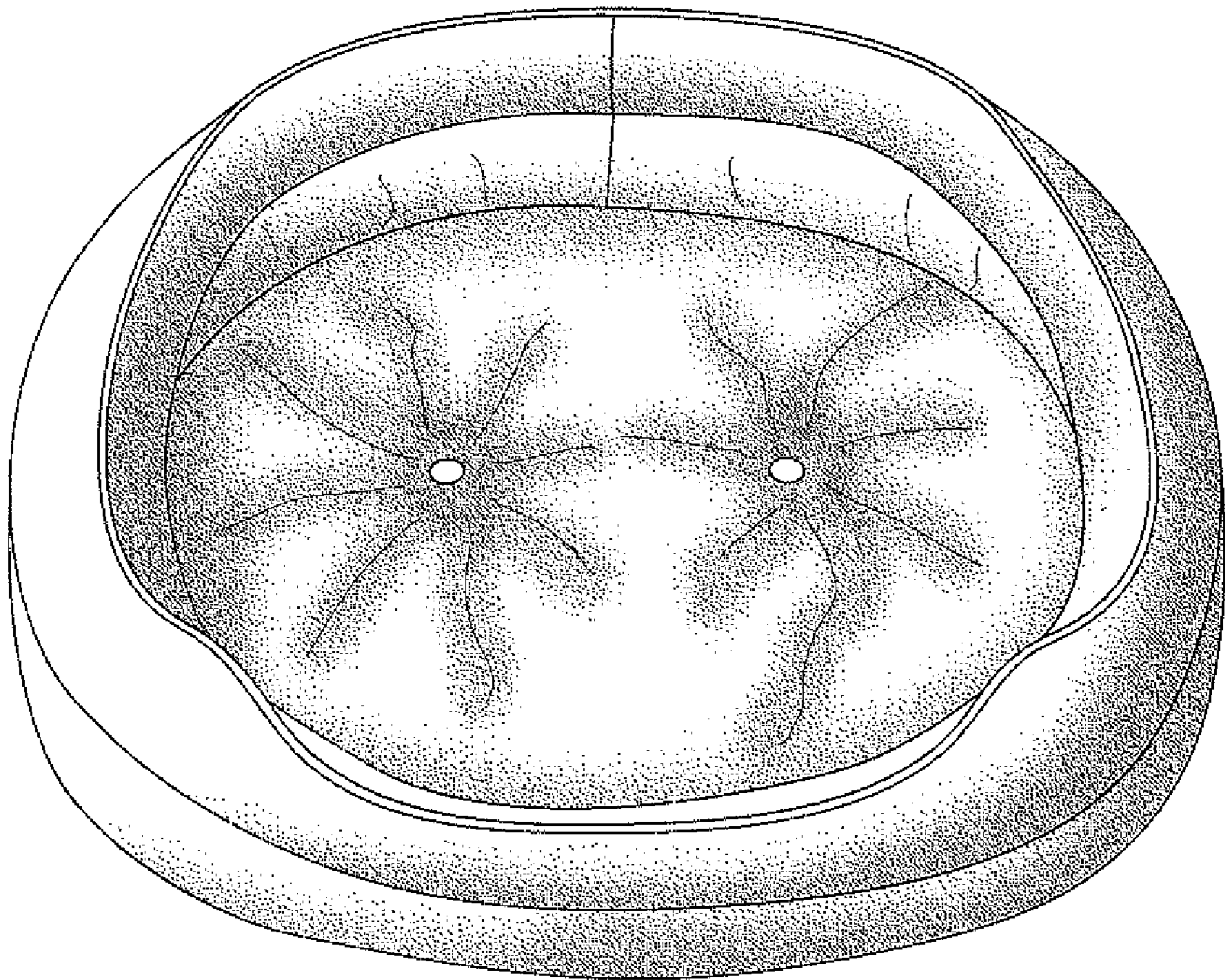

FIG. 1

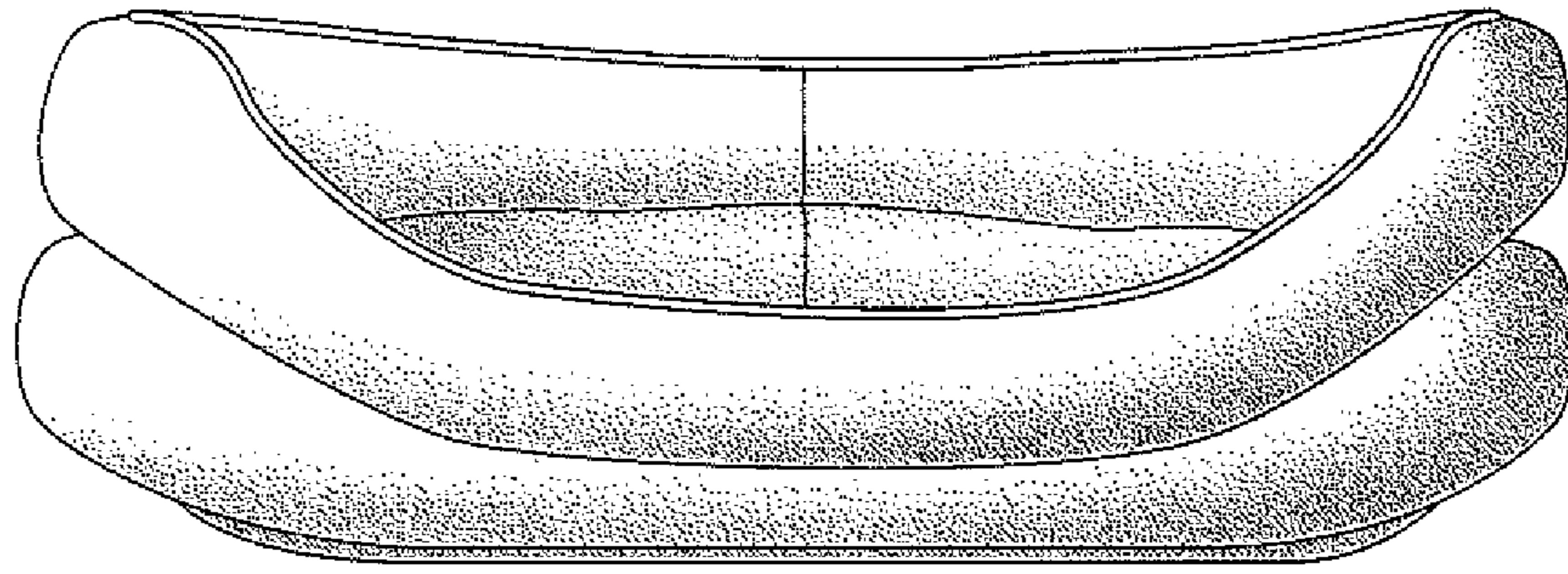

FIG. 2

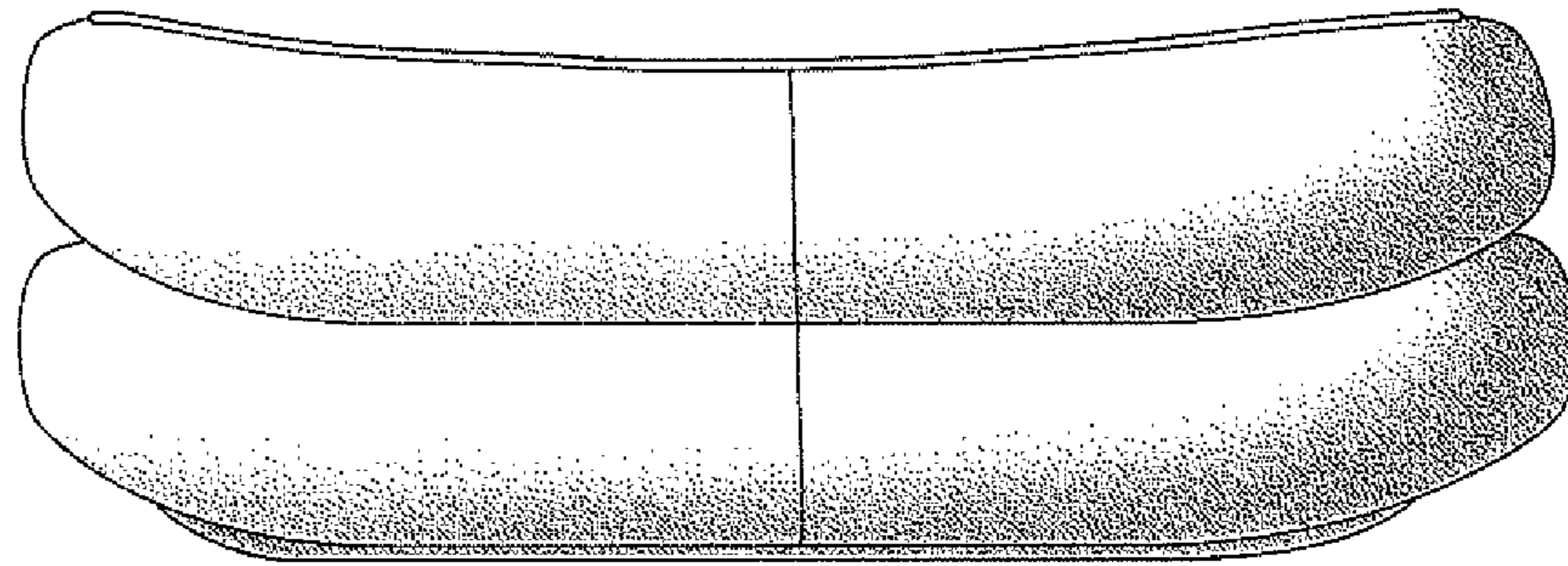

FIG. 3

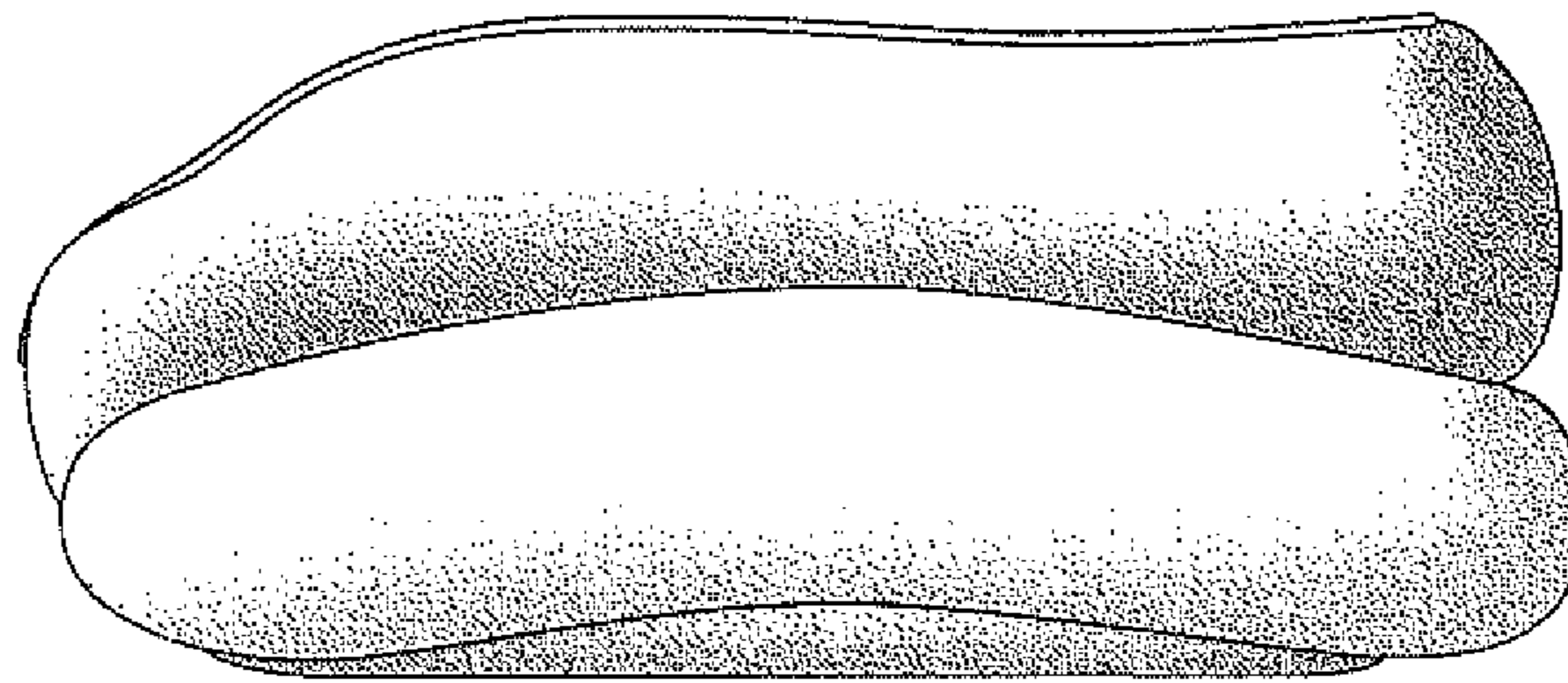

FIG. 4

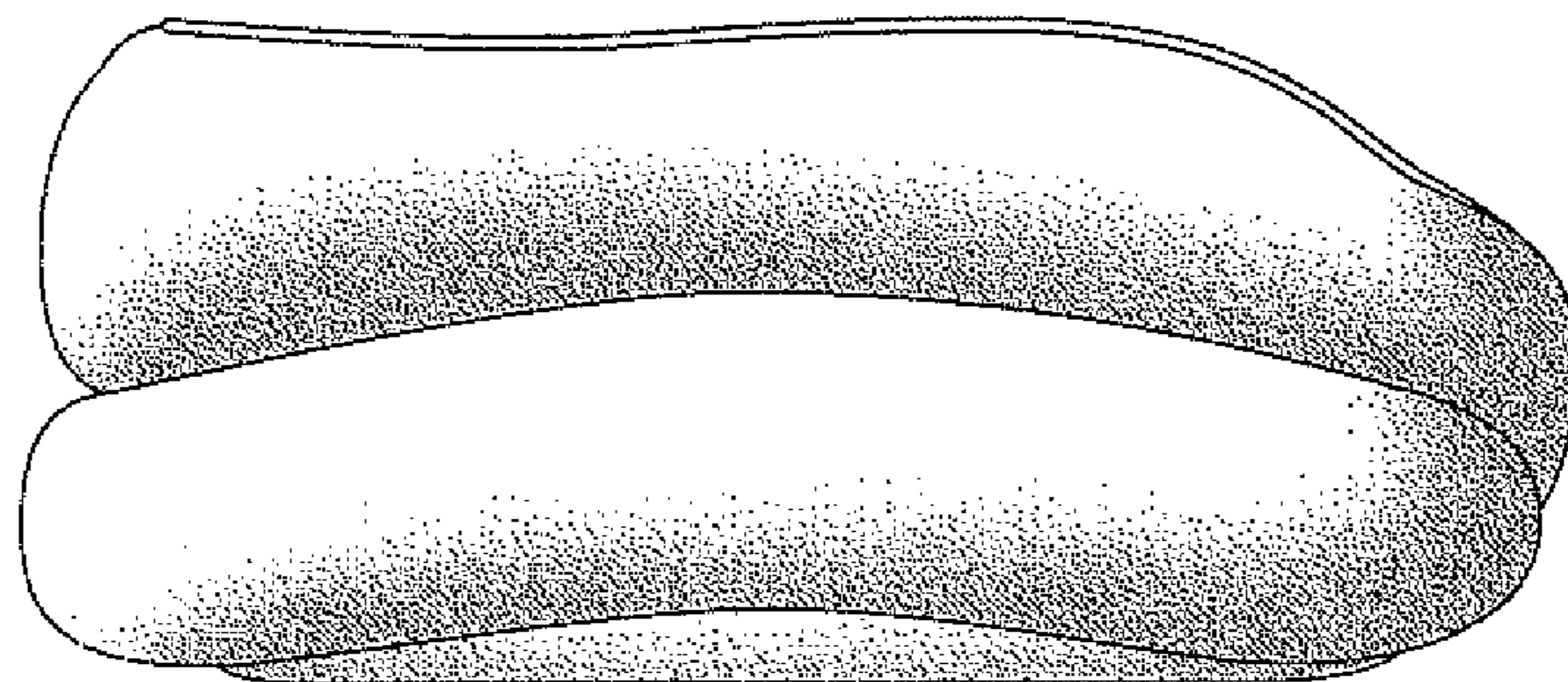

FIG. 5

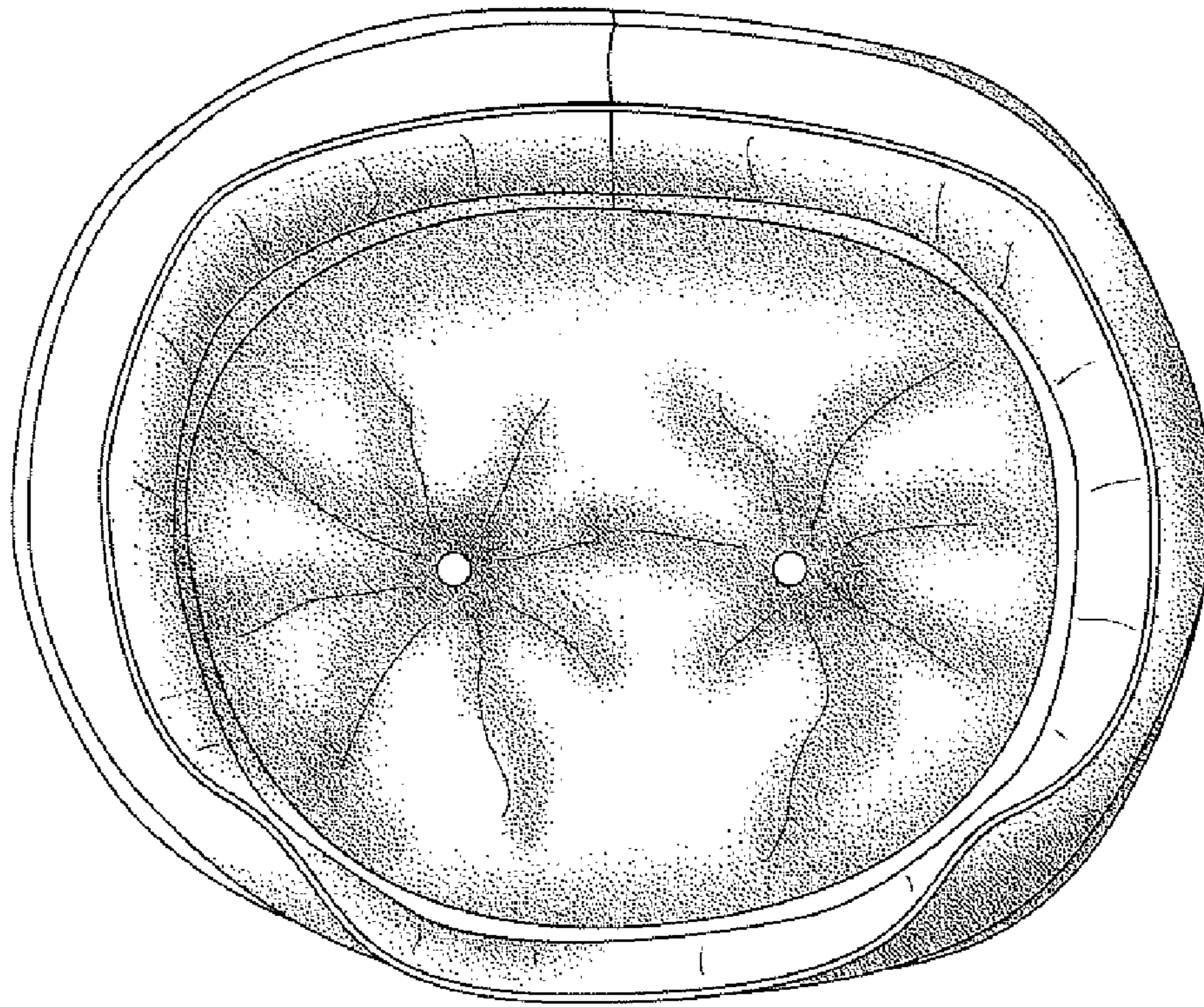

FIG. 6

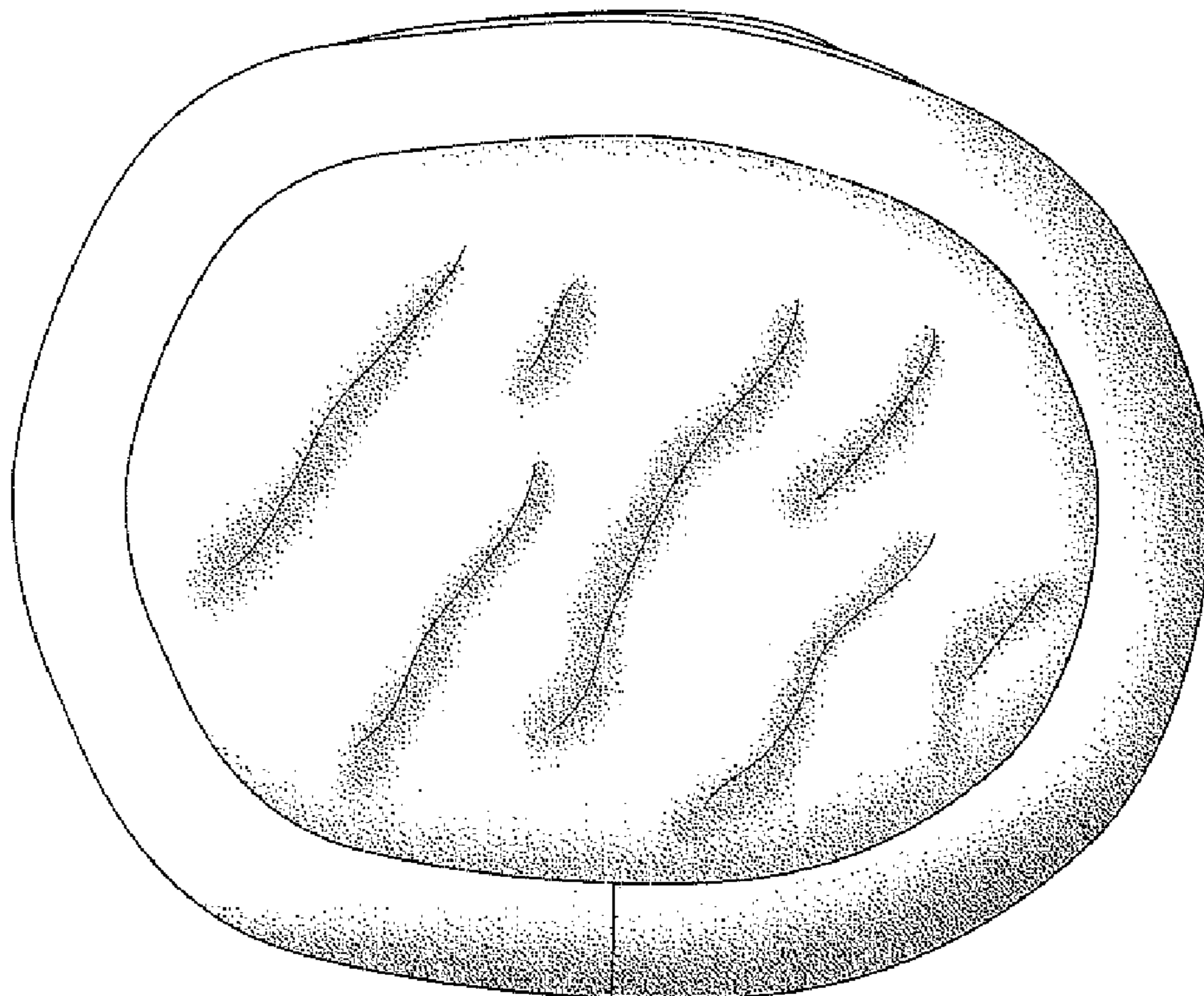

FIG. 7