



US00D614211S

(12) **United States Design Patent**
De Vries et al.

(10) **Patent No.:** **US D614,211 S**

(45) **Date of Patent:** **** Apr. 20, 2010**

(54) **HOUSING FOR MACHINES**

(75) Inventors: **Bob De Vries**, NZ Hoogeveen (NL);
Martin De Graaf, KZ Emst (NL)

(73) Assignee: **VMI Holland B.V.**, Epe (NL)

(**) Term: **14 Years**

(21) Appl. No.: **29/324,743**

(22) Filed: **Sep. 19, 2008**

(30) **Foreign Application Priority Data**

May 20, 2008 (EM) 000936505

(51) **LOC (9) Cl.** **15-09**

(52) **U.S. Cl.** **D15/122**

(58) **Field of Classification Search** D15/122,
D15/127, 130, 131, 132, 199; 29/27 C, 27 R,
29/33; 74/813 L, 826; 82/117, 120, 121,
82/134, 143; 408/35, 234

See application file for complete search history.

(56) **References Cited**

U.S. PATENT DOCUMENTS

- D222,982 S * 2/1972 Szczepanski D15/199
- D241,160 S * 8/1976 Gurian et al. D15/122
- D270,449 S * 9/1983 Myers et al. D15/130
- 5,392,501 A * 2/1995 Sonnek 29/27 C
- D368,727 S * 4/1996 Stevens D15/145

- D424,584 S * 5/2000 Kawahara et al. D15/122
- D445,807 S * 7/2001 Baulk D15/127
- D464,363 S * 10/2002 Saito et al. D15/122
- D489,077 S * 4/2004 Bloch D15/127
- 6,758,798 B2 * 7/2004 Fioroni 483/14
- D496,947 S * 10/2004 Baulk D15/130
- D557,295 S * 12/2007 Formanek D15/127
- 2008/0168860 A1 * 7/2008 Nishi et al. 74/616

* cited by examiner

Primary Examiner—Sandra Snapp

Assistant Examiner—Patricia Palasik

(74) *Attorney, Agent, or Firm*—Ladas & Parry LLP

(57) **CLAIM**

The ornamental design for a housing for machines, as shown and described.

DESCRIPTION

FIG. 1 is a partly cut-away top/front/left-side perspective view of a housing for machines showing my/our new design;

FIG. 2 is a top/right-side perspective view thereof;

FIG. 3 is a top view thereof;

FIG. 4 is a front view thereof; and,

FIG. 5 is a side view thereof.

The broken lines in the drawings depict unclaimed environmental subject matter.

1 Claim, 5 Drawing Sheets

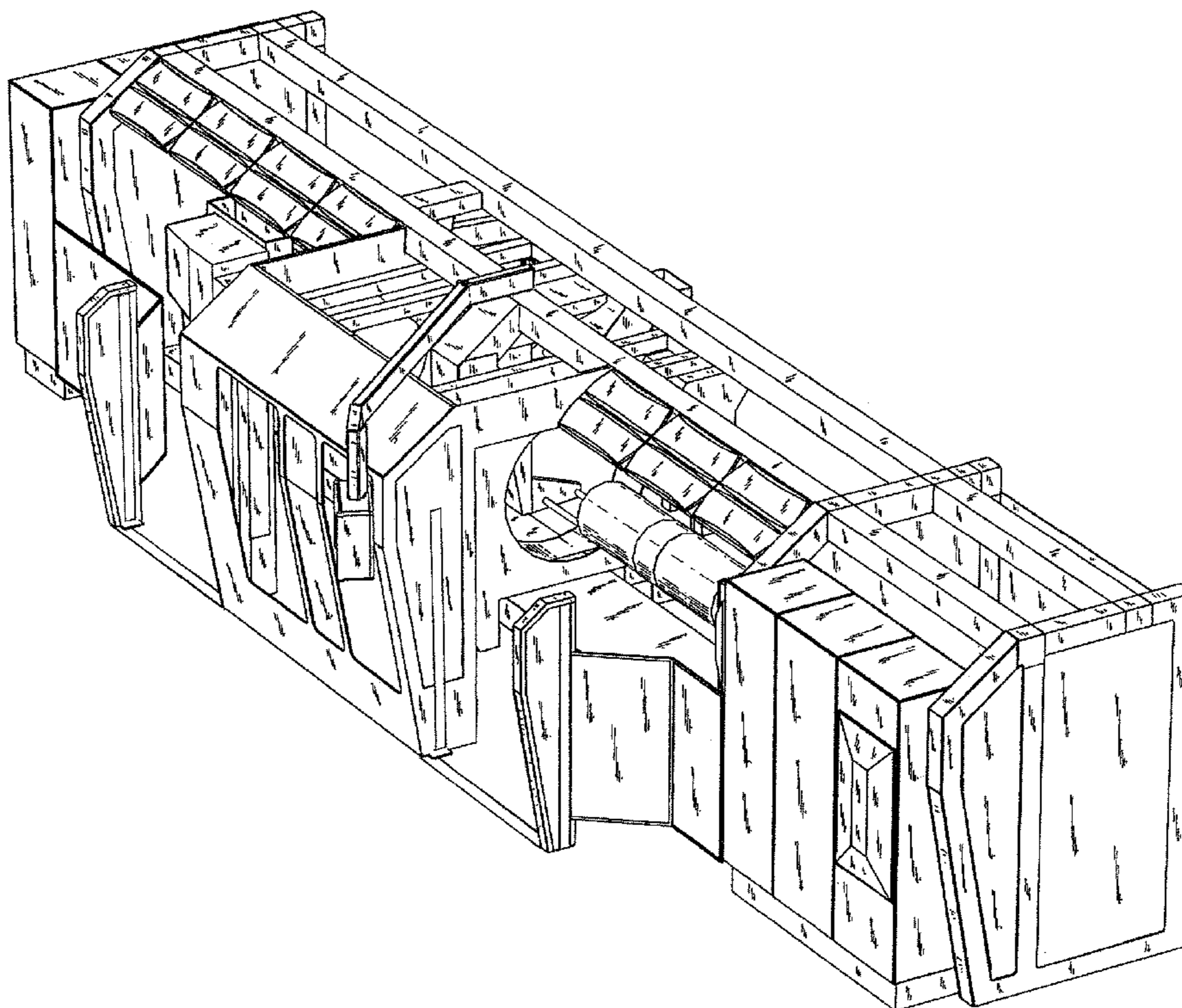

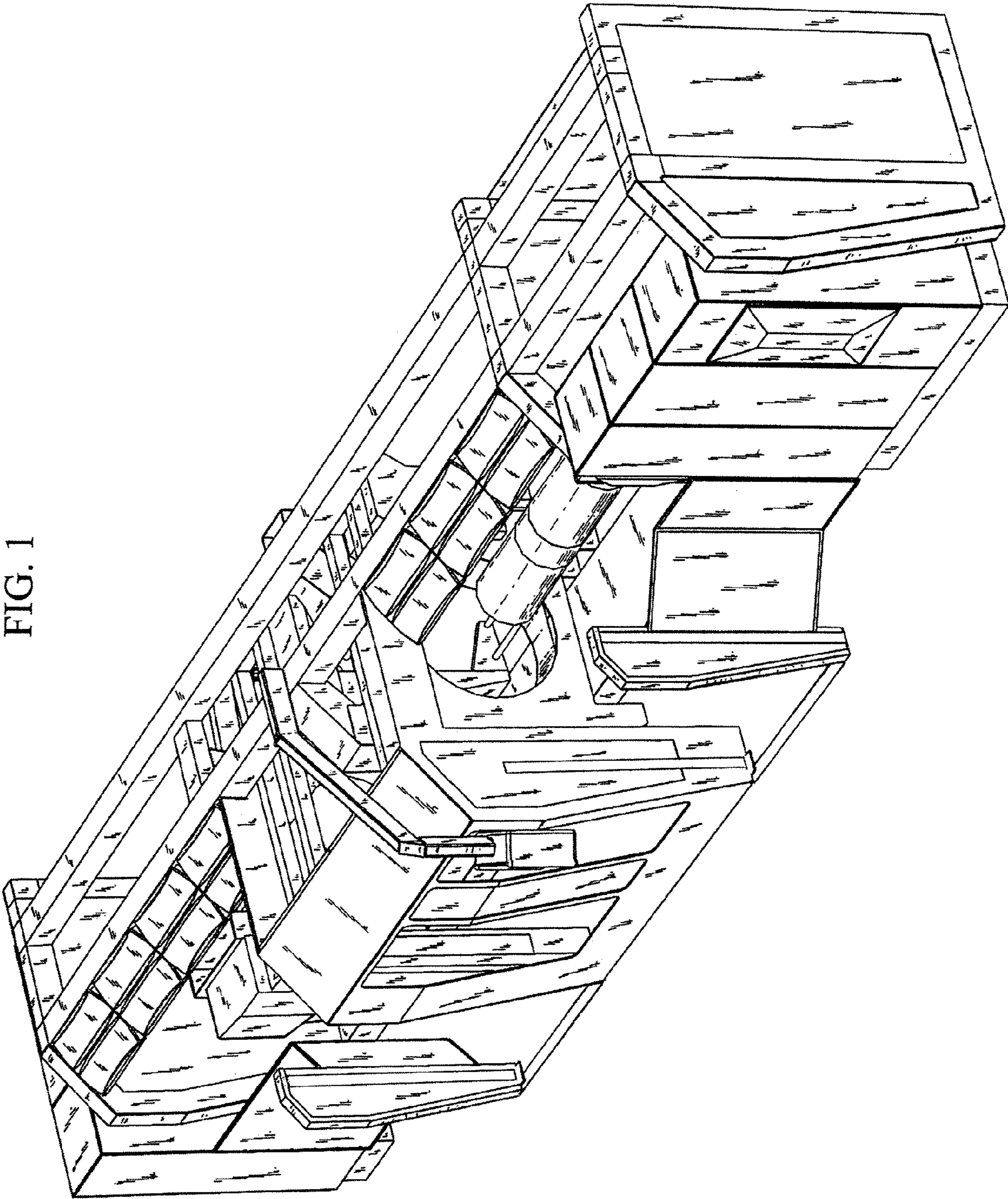

FIG. 1

FIG. 2

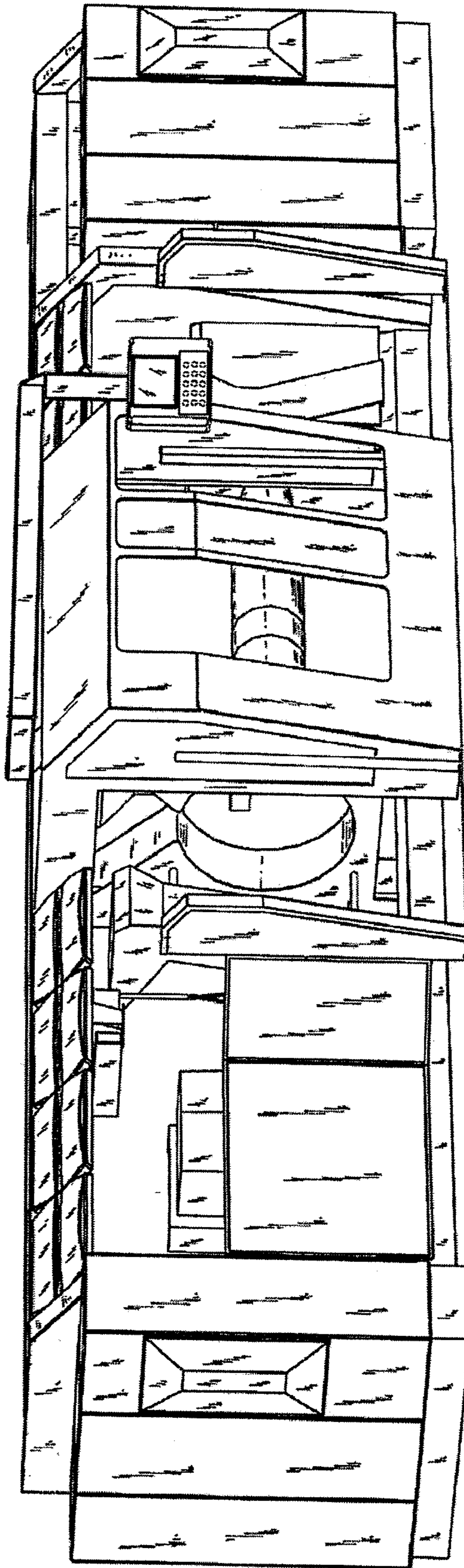

FIG. 3

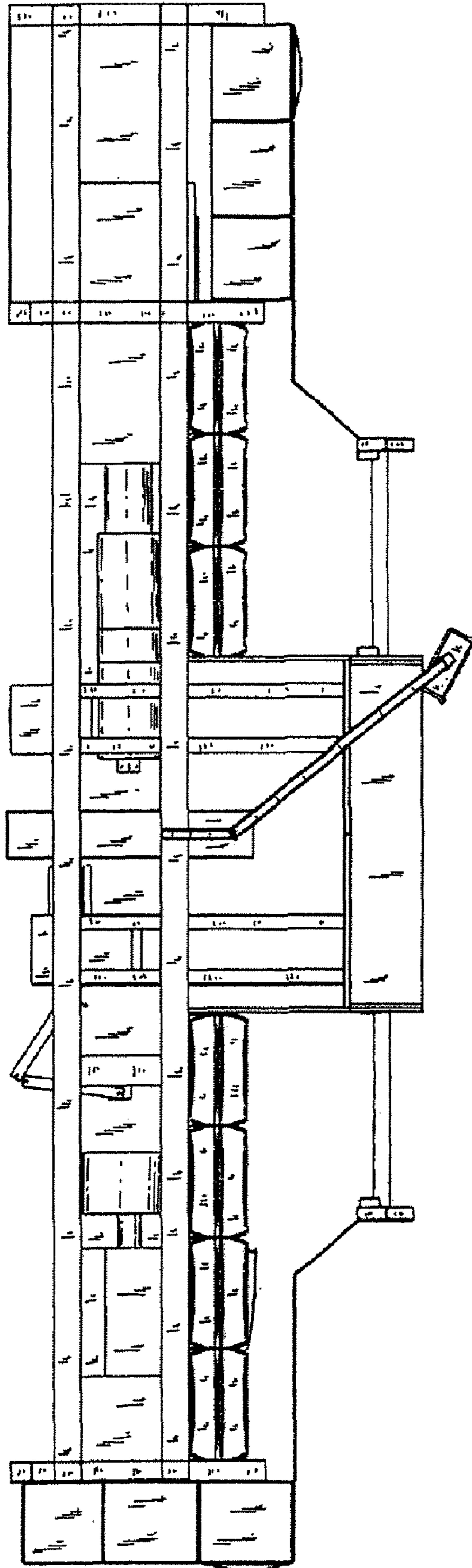
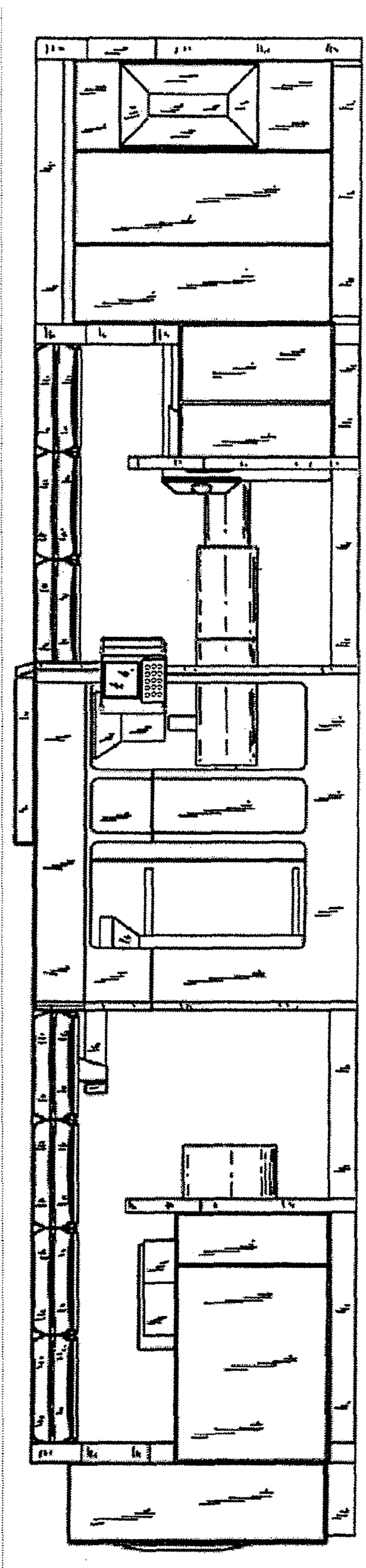

FIG. 4



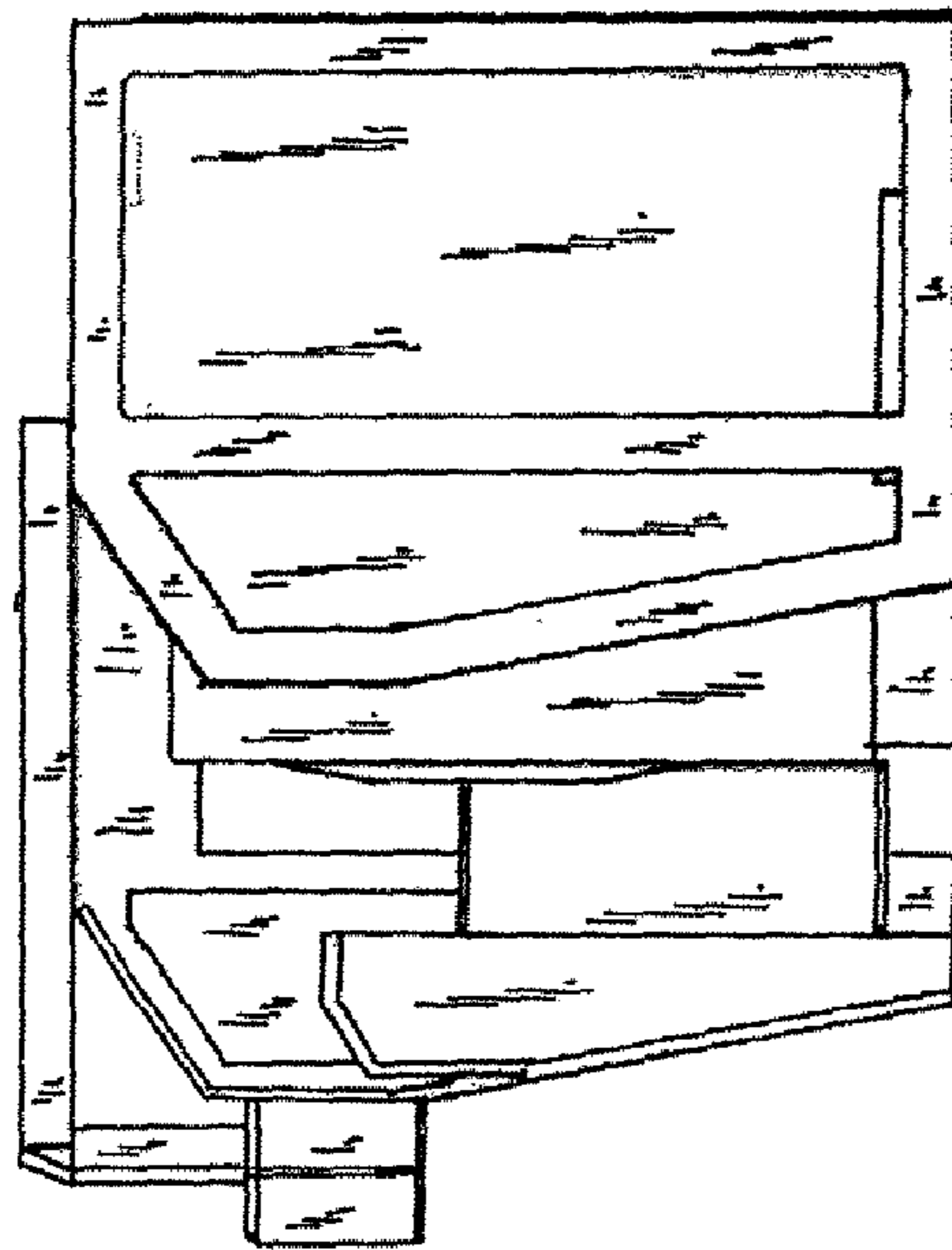

FIG. 5