



US00D614142S

(12) **United States Design Patent**
Fong

(10) **Patent No.:** **US D614,142 S**
(45) **Date of Patent:** **** Apr. 20, 2010**

(54) **PEDESTAL CONNECTOR MOUNTING HOLES**

(75) Inventor: **Robert Fong**, Bethlehem, PA (US)

(73) Assignee: **Thomas & Betts International, Inc.**,
Wilmington, DE (US)

(**) Term: **14 Years**

(21) Appl. No.: **29/301,282**

(22) Filed: **Feb. 21, 2008**

Related U.S. Application Data

(63) Continuation of application No. 11/651,843, filed on
Jan. 10, 2007, now Pat. No. 7,438,607.

(51) **LOC (9) Cl.** **13-03**

(52) **U.S. Cl.** **D13/151**

(58) **Field of Classification Search** D13/133,
D13/148, 149, 151, 184; 439/362, 387, 431,
439/810, 814, 815

See application file for complete search history.

(56) **References Cited**

U.S. PATENT DOCUMENTS

4,456,326	A	6/1984	Sauber	
4,547,627	A *	10/1985	McGrane	174/138 F
5,117,211	A	5/1992	Morgan et al.	
5,190,485	A	3/1993	Ransdell	
5,848,913	A *	12/1998	Ashcraft	439/521
5,931,708	A	8/1999	Annas et al.	
5,957,733	A	9/1999	Mello et al.	
6,579,131	B1 *	6/2003	Ashcraft et al.	439/798

6,939,183	B2	9/2005	Ferretti et al.	
7,056,163	B2	6/2006	Hay	
7,416,454	B2 *	8/2008	Tamm et al.	439/798
7,438,607	B2 *	10/2008	Fong	439/810
7,481,684	B2 *	1/2009	Bundren	439/798
7,607,955	B2 *	10/2009	Hill et al.	439/798
2005/0202732	A1	9/2005	Rizzo et al.	
2008/0166929	A1 *	7/2008	Fong	439/797

* cited by examiner

Primary Examiner—Daniel D Bui

Assistant Examiner—Thomas J Johannes

(74) *Attorney, Agent, or Firm*—Hoffmann & Baron, LLP

(57) **CLAIM**

The ornamental design for pedestal connector mounting holes, as shown and described.

DESCRIPTION

FIG. 1 is a top perspective view of pedestal connector mounting holes showing my new design;

FIG. 2 is a top view thereof;

FIG. 3 is a bottom view thereof;

FIG. 4 is a bottom perspective view thereof;

FIG. 5 is a top perspective view thereof, showing a typical usage configuration;

FIG. 6 is a top view thereof; and,

FIG. 7 is a side view thereof.

The broken line portions of the figures show unclaimed subject matter only and form no part of the claimed design.

1 Claim, 3 Drawing Sheets

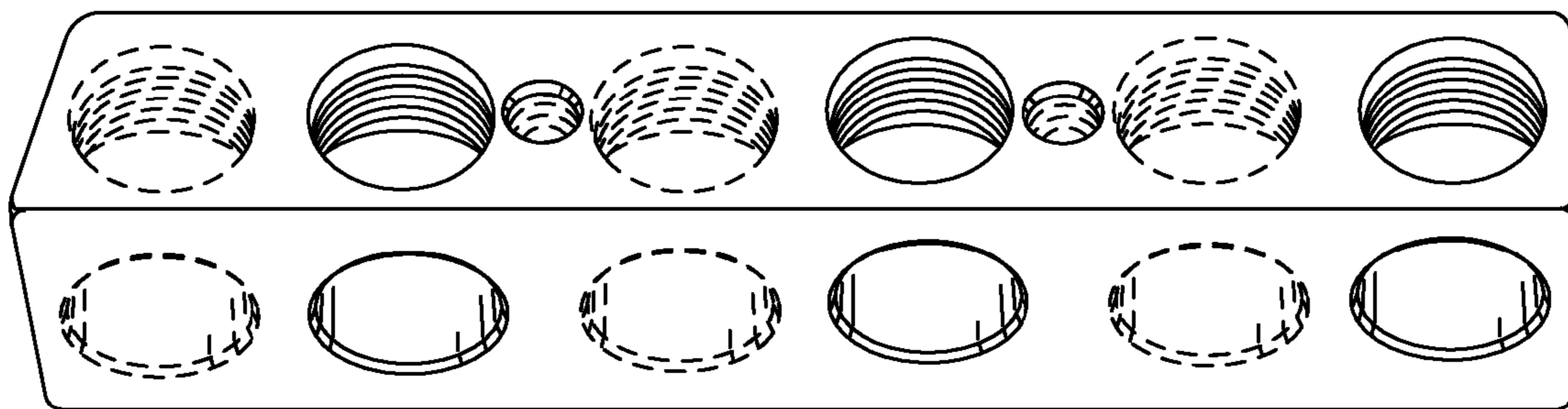

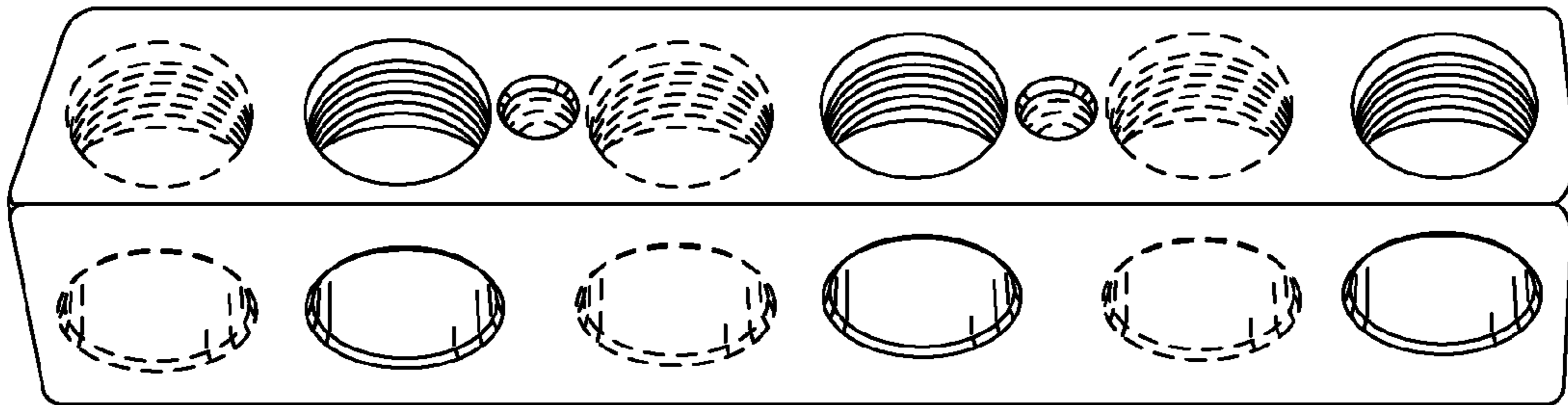

FIG. 1

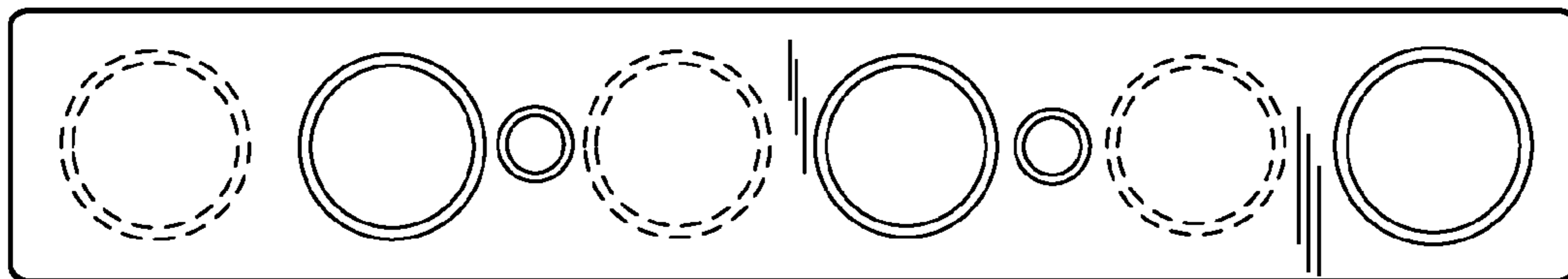

FIG. 2



FIG. 3

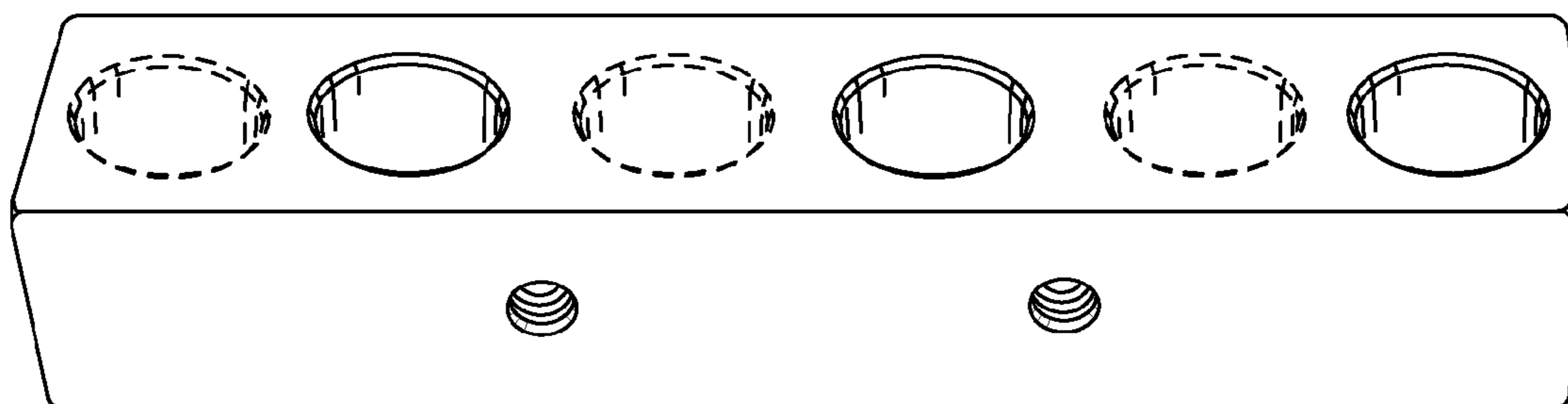

FIG. 4

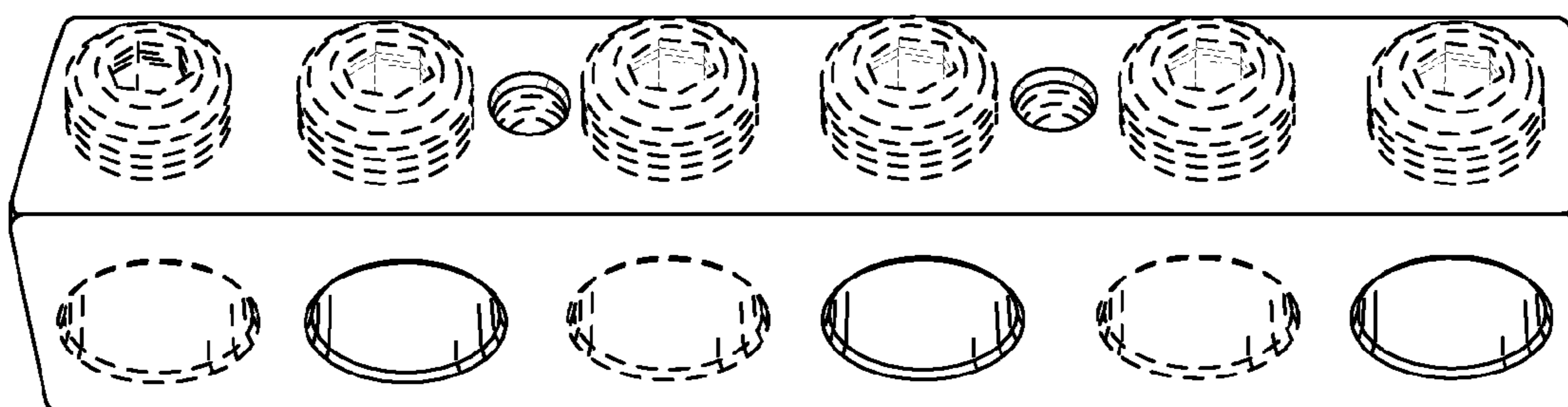

FIG. 5

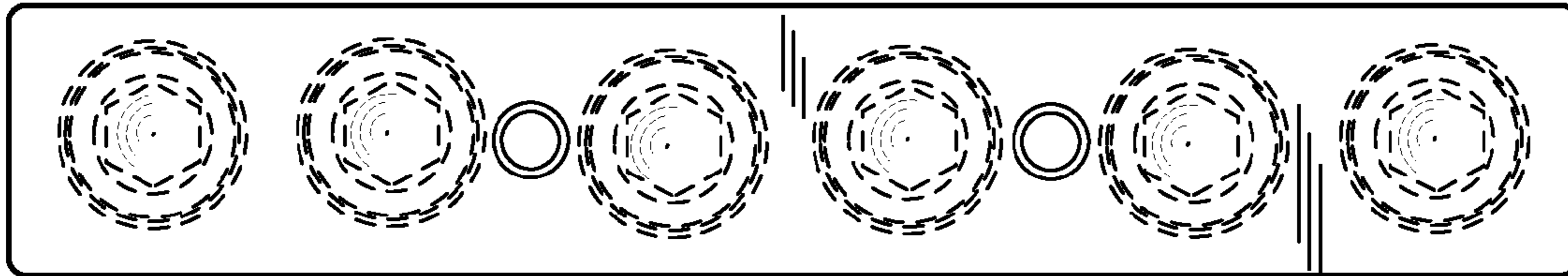

FIG. 6

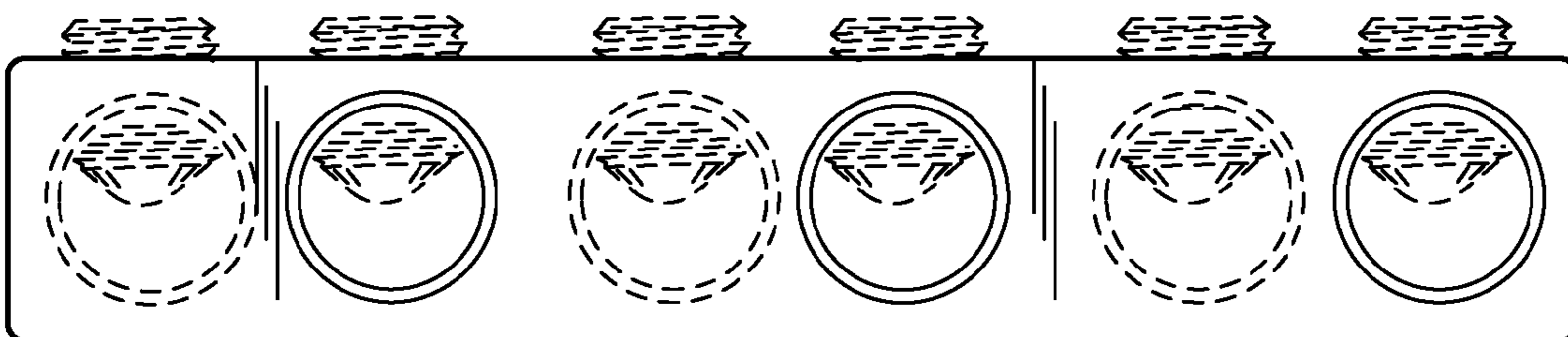

FIG. 7