



US00D614121S

(12) **United States Design Patent**
Janesh et al.

(10) **Patent No.:** **US D614,121 S**

(45) **Date of Patent:** **** Apr. 20, 2010**

(54) **TIRE**

D591,228 S * 4/2009 Seibert et al. D12/602
D596,559 S * 7/2009 Scheuren D12/579
D601,085 S * 9/2009 Janesh et al. D12/600

(75) Inventors: **Joseph Thomas Janesh**, Tallmadge, OH
(US); **Max Harold Dixon**, Kent, OH
(US); **Brandon Jeffrey Gramoll**,
Copley, OH (US)

* cited by examiner

Primary Examiner—Caron Veynar
Assistant Examiner—Katrina A Kile

(73) Assignee: **The Goodyear Tire & Rubber
Company**, Akron, OH (US)

(74) *Attorney, Agent, or Firm*—Richard B. O’Planick

(**) Term: **14 Years**

(57) **CLAIM**

(21) Appl. No.: **29/324,356**

The ornamental design for a tire, as shown and described.

(22) Filed: **Sep. 11, 2008**

DESCRIPTION

(51) **LOC (9) Cl.** **12-15**

FIG. 1 is a perspective view of a tire showing our new design,
it being understood that the pattern repeats uniformly
throughout the circumference of the tread;

(52) **U.S. Cl.** **D12/597**

FIG. 2 is a front elevational view thereof;

(58) **Field of Classification Search** D12/503,
D12/505, 533, 534, 535, 536, 537, 543, 547,
D12/548, 549, 550, 564, 565, 566, 567, 568,
D12/569–572, 579, 583–588, 594, 595, 596,
D12/597, 598, 599, 600–604; 152/209.1,
152/209.8, 209.9, 209.18, 209.25, 209.28

FIG. 3 is a right side elevational view thereof; the opposite
side elevational view being identical thereto;

See application file for complete search history.

FIG. 4 is an enlarged fragmentary front elevational view
thereof;

(56) **References Cited**

FIG. 5 is a perspective view of a second embodiment of a tire
showing our new design, it being understood that the pattern
repeats uniformly throughout the circumference of the tread
and that the opposite side perspective view is identical
thereto; and,

U.S. PATENT DOCUMENTS

D392,605 S	3/1998	Le et al.	D12/146
D478,863 S	8/2003	Le et al.	D12/602
D480,045 S	9/2003	Durand et al.	D12/601
D497,875 S	11/2004	Le et al.	D12/594
D500,288 S	12/2004	Maziarka et al.	D12/601
D504,865 S	5/2005	Maziarka et al.	D12/521
D534,858 S	1/2007	Le et al.	D12/553
D573,942 S *	7/2008	Song	D12/579
D585,821 S *	2/2009	Campana	D12/601
D586,732 S *	2/2009	Heinen et al.	D12/582
D588,528 S *	3/2009	de Barsy	D12/588
D589,438 S *	3/2009	Heinen et al.	D12/602

FIG. 6 is a front elevational view of a second embodiment, it
being understood that an enlarged fragmentary view thereof
would be substantially identical to that shown in FIG. 4, with
the exception of the inclusion of the sidewall in solid lines.

In the drawings, the broken line showing of the sidewall, inner
bead and the peripheral boundary between the tire tread and
the sidewall in FIGS. 1 through 4 depict environmental sub-
ject matter and form no part of the claimed design.

1 Claim, 6 Drawing Sheets

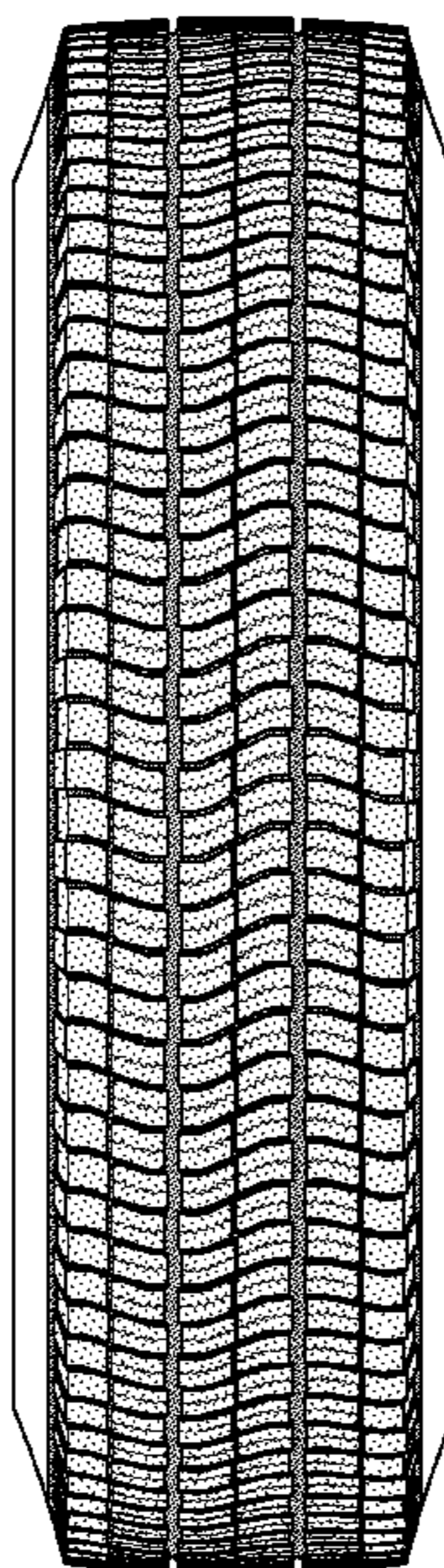

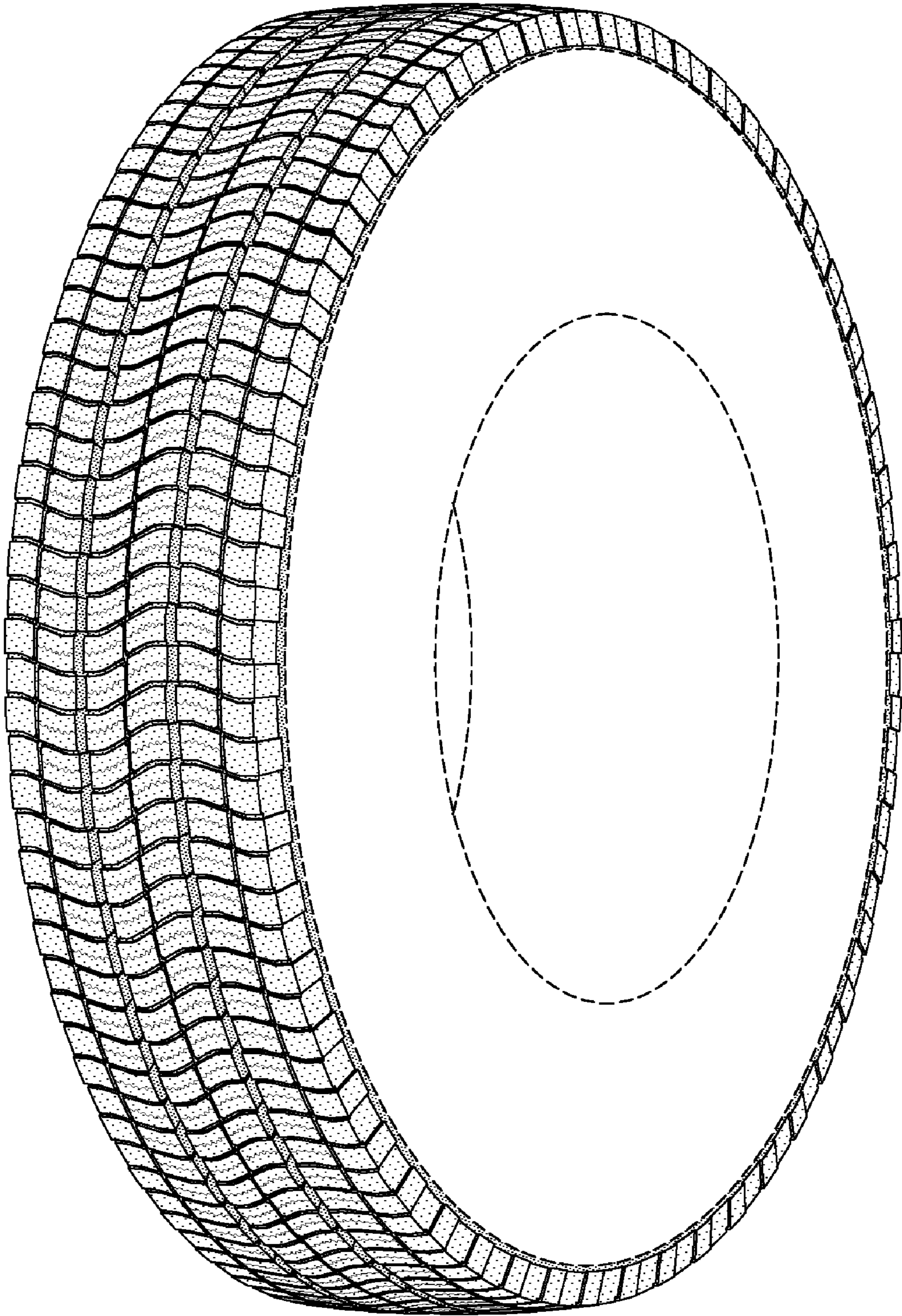

FIG-1

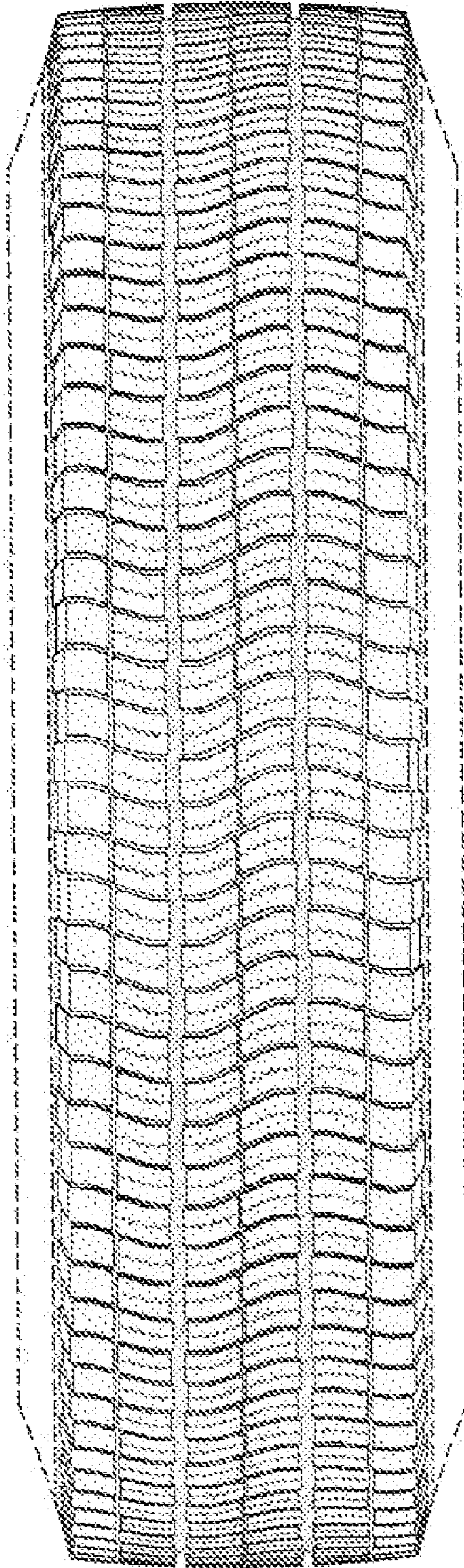

FIG-2

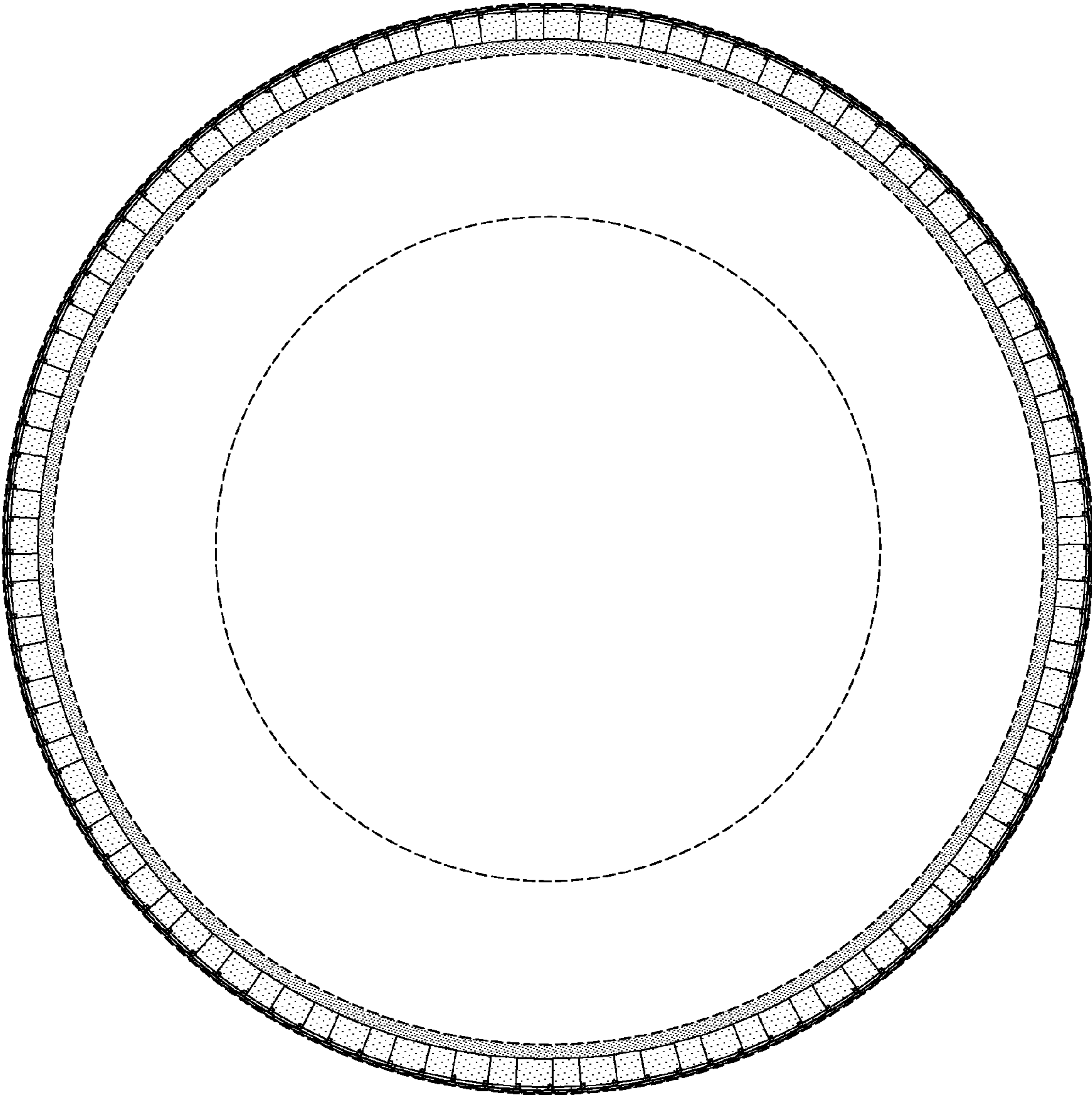

FIG-3

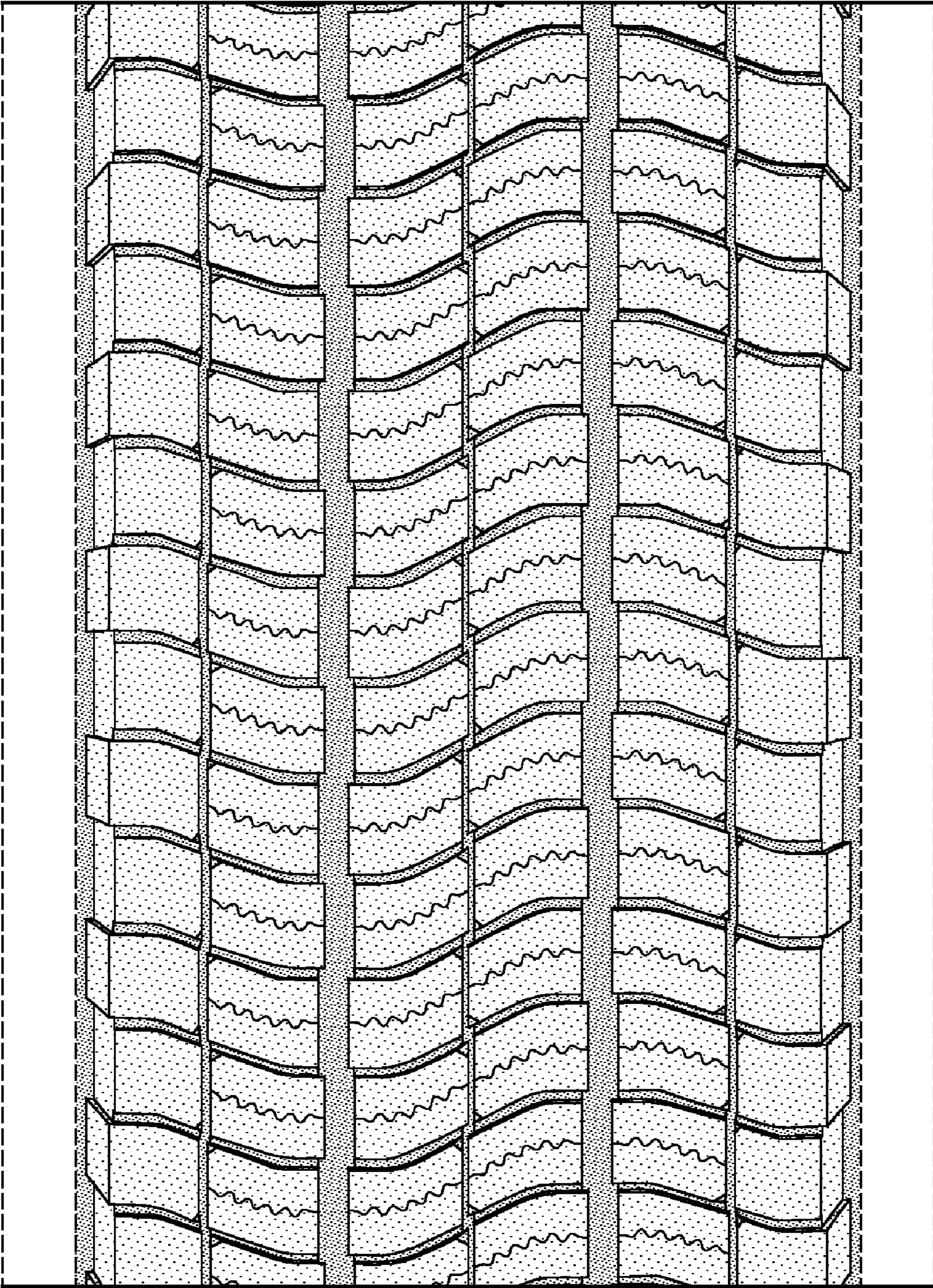

FIG-4

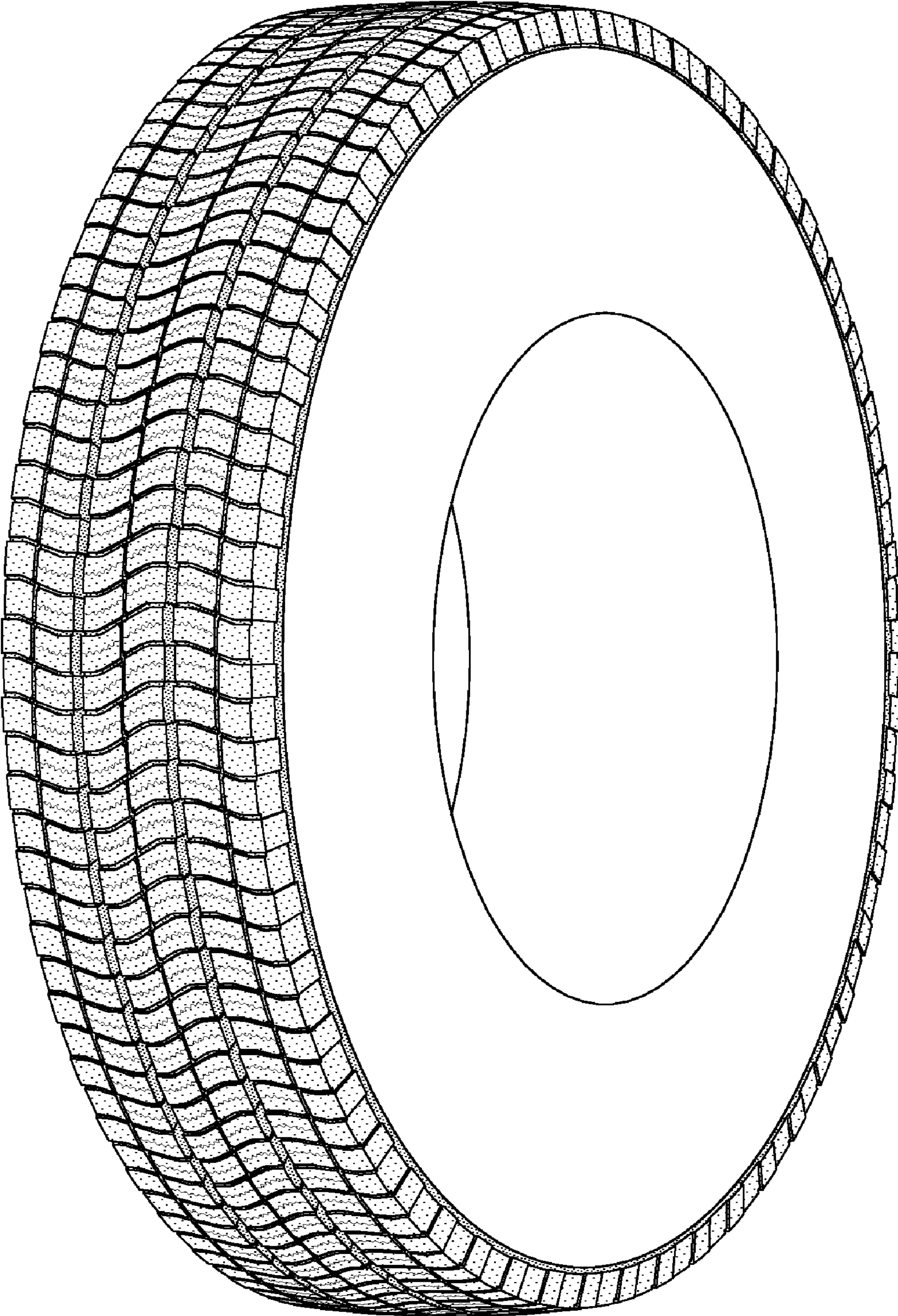

FIG-5

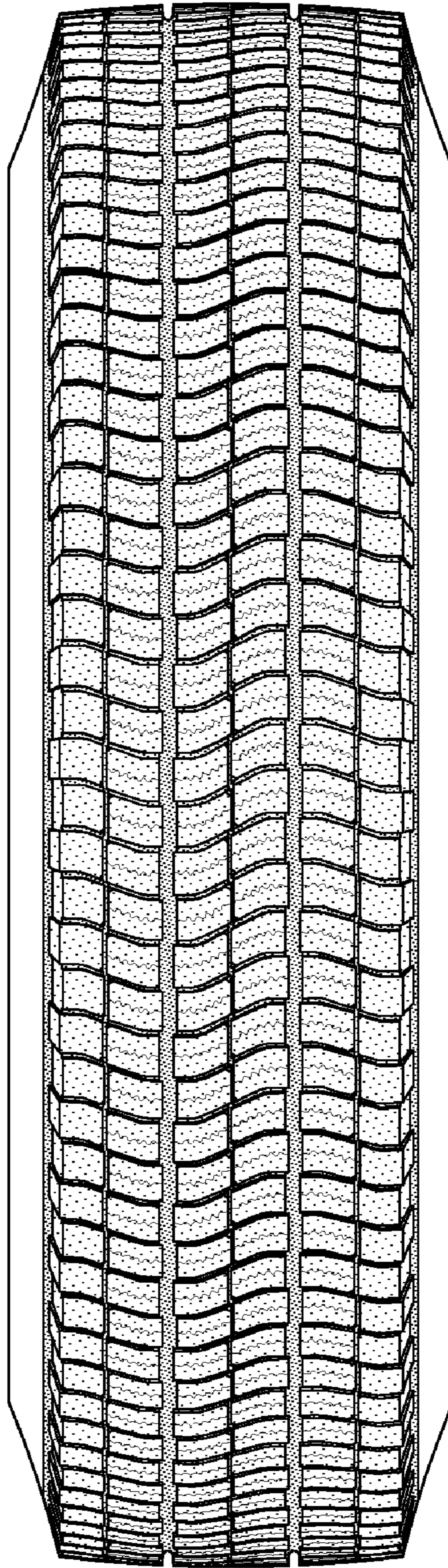

FIG-6