



US00D614119S

(12) **United States Design Patent**  
**Umstot et al.**

(10) **Patent No.:** **US D614,119 S**  
(45) **Date of Patent:** **\*\* Apr. 20, 2010**

(54) **TIRE**  
(75) Inventors: **Dale Edward Umstot**, Atwater, OH (US); **Eric Jon Berryman**, Cuyahoga Falls, OH (US); **Shannon Joseph Hughes**, Rootstown, OH (US); **Tuck Foo Thum**, Uniontown, OH (US)

(73) Assignee: **The Goodyear Tire & Rubber Company**, Akron, OH (US)

(\*\*) Term: **14 Years**

(21) Appl. No.: **29/351,219**

(22) Filed: **Dec. 2, 2009**

(51) **LOC (9) Cl.** ..... **12-15**  
(52) **U.S. Cl.** ..... **D12/587; D12/588**  
(58) **Field of Classification Search** ..... D12/568-603,  
D12/551-556, 900-901; 152/209.1, 209.8-209.19,  
152/209.25-209.28  
See application file for complete search history.

(56) **References Cited**

**U.S. PATENT DOCUMENTS**

4,424,843	A	1/1984	Fontaine et al. ....	152/209 R
D275,473	S *	9/1984	Baus et al. ....	D12/587
D365,068	S	12/1995	Kotanides, Jr. et al. ....	D12/147
D379,788	S	6/1997	Graas ....	D12/147
D397,650	S	9/1998	Himuro ....	D12/147
D415,451	S	10/1999	Weber et al. ....	D12/146
D436,900	S	1/2001	Buresh et al. ....	D12/147
D445,377	S	7/2001	Fantanzo et al. ....	D12/147
D471,150	S	3/2003	Endo et al. ....	D12/551
D483,321	S *	12/2003	Hiroko ....	D12/588
D503,145	S	3/2005	Labbe et al. ....	D12/588
D512,958	S	12/2005	Allison et al. ....	D12/552
D515,019	S	2/2006	Umstot et al. ....	D12/519
D517,980	S	3/2006	Umstot et al. ....	D12/600
D519,443	S *	4/2006	Saito et al. ....	D12/587
D531,111	S *	10/2006	Fukunaga ....	D12/586

D531,114	S	10/2006	Dixon et al. ....	D12/587
D535,611	S	1/2007	Sundkvist et al. ....	D12/588
D557,656	S *	12/2007	Iwabuchi ....	D12/587
D558,135	S *	12/2007	Miyasaka ....	D12/587
D560,599	S	1/2008	Dixon et al. ....	D12/587
D572,187	S *	7/2008	Himuro ....	D12/587
D589,437	S *	3/2009	Beha et al. ....	D12/588
D593,936	S *	6/2009	Maxwell ....	D12/587

\* cited by examiner

*Primary Examiner*—Stacia Cadmus

(74) *Attorney, Agent, or Firm*—Richard B. O’Planick

(57) **CLAIM**

The ornamental design for a tire, as shown and described.

**DESCRIPTION**

FIG. 1 is a perspective view of a tire showing our new design, it being understood that the pattern repeats uniformly throughout the circumference of the tread;

FIG. 2 is a front elevational view thereof;

FIG. 3 is a right side elevational view thereof; the other side being a mirror image thereof;

FIG. 4 is an enlarged fragmentary front elevational view thereof;

FIG. 5 is a perspective view of a second embodiment of a tire showing our new design, it being understood that the pattern repeats uniformly throughout the circumference of the tread and that the opposite side view is identical thereto; and,

FIG. 6 is a front elevational view of a second embodiment, it being understood that an enlarged fragmentary view thereof would be substantially identical to that shown in FIG. 4, with the exception of the inclusion of the sidewall in solid lines.

In the drawings, the broken lines showing of the sidewall, inner bead and the peripheral boundary between the tire tread and the sidewall in FIGS. 1 through 4 depict environmental subject matter and form no part of the claimed design.

**1 Claim, 6 Drawing Sheets**

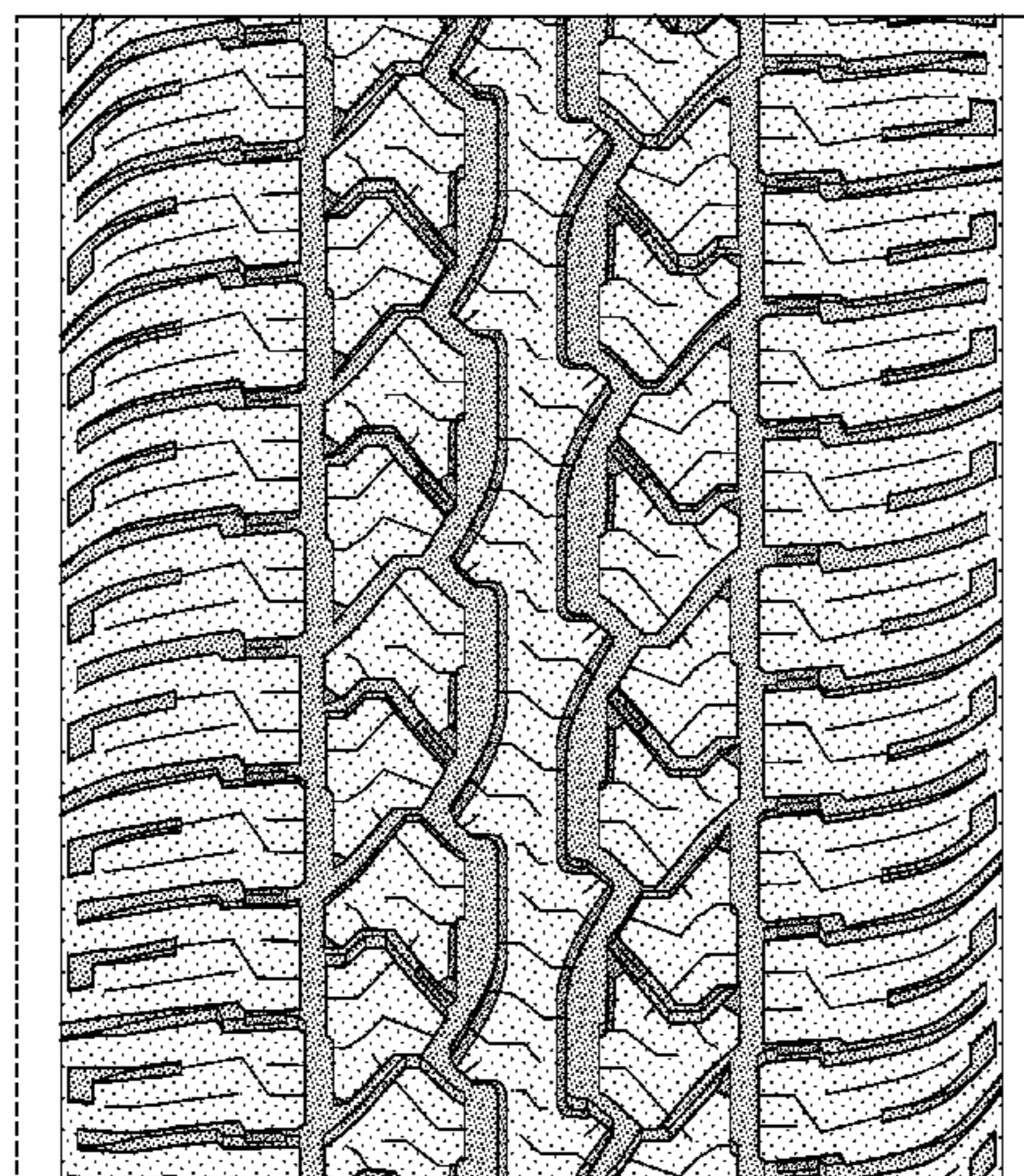
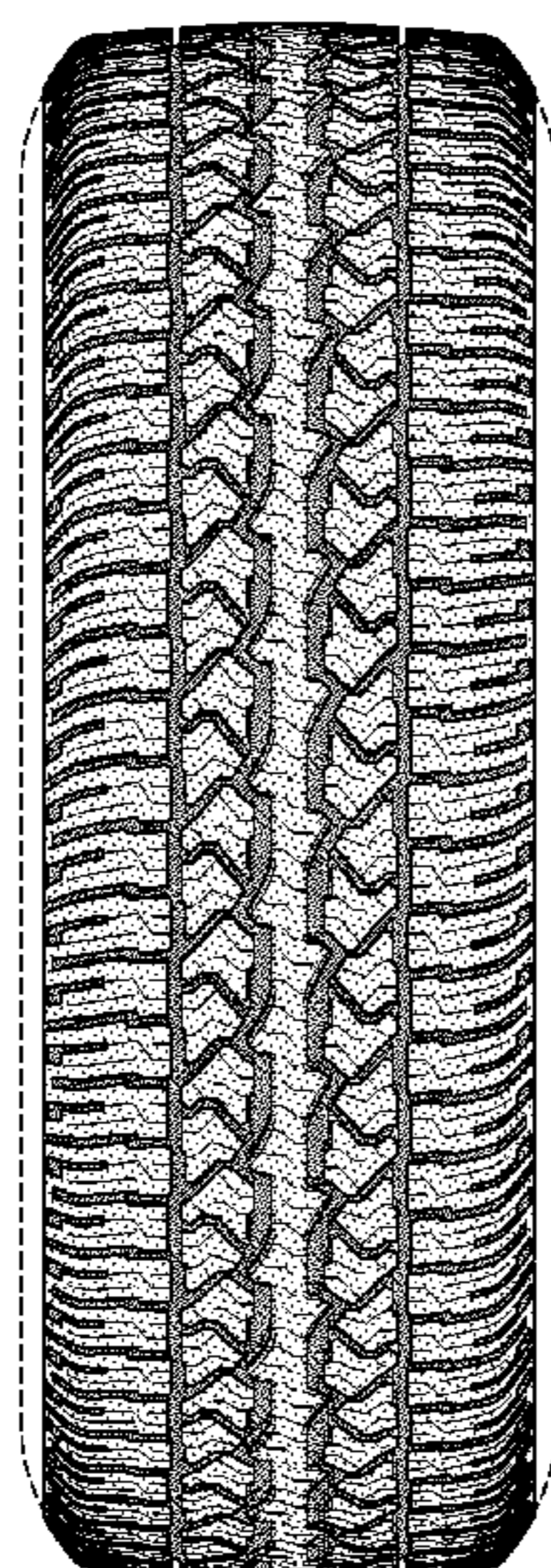



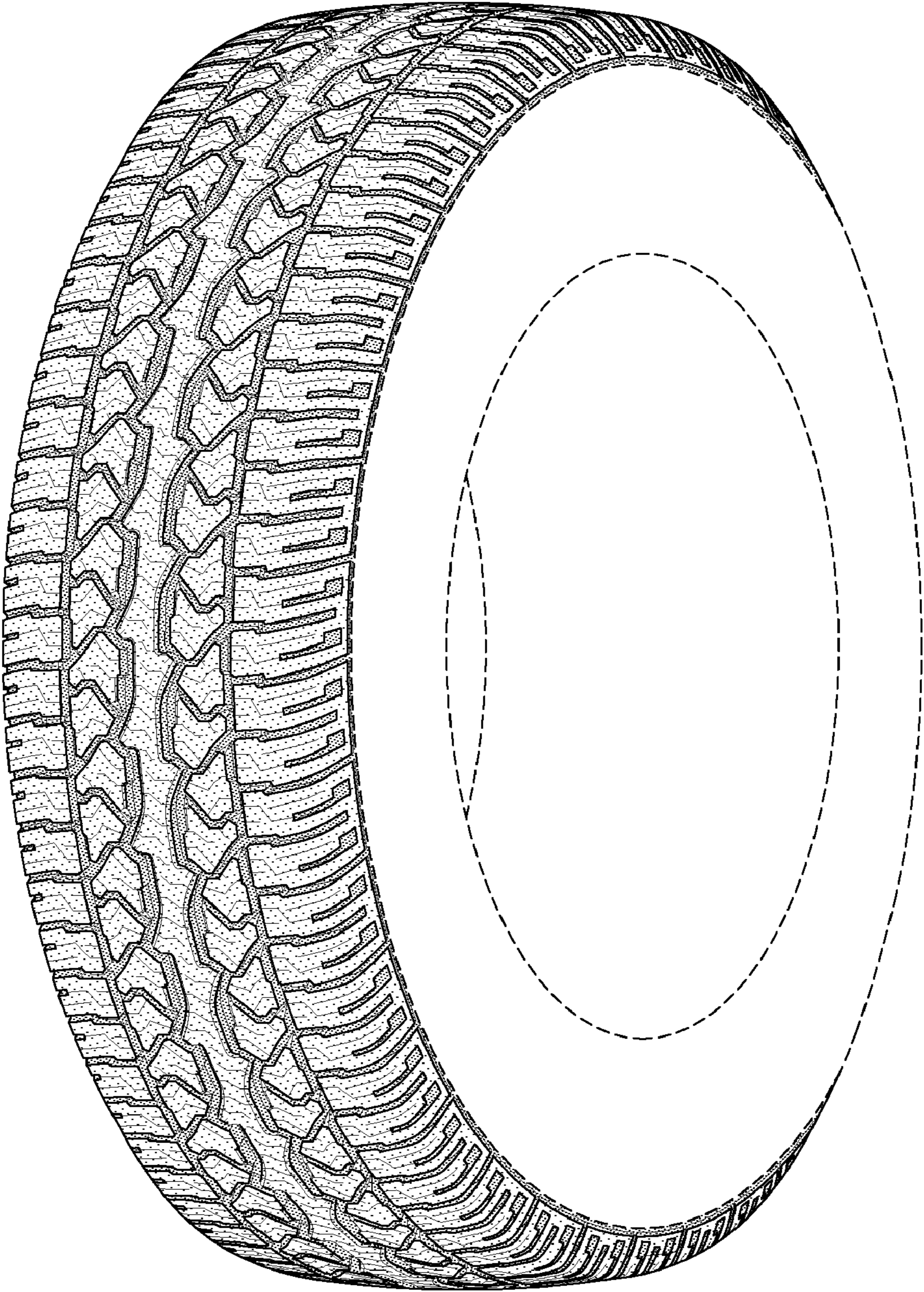

FIG-1



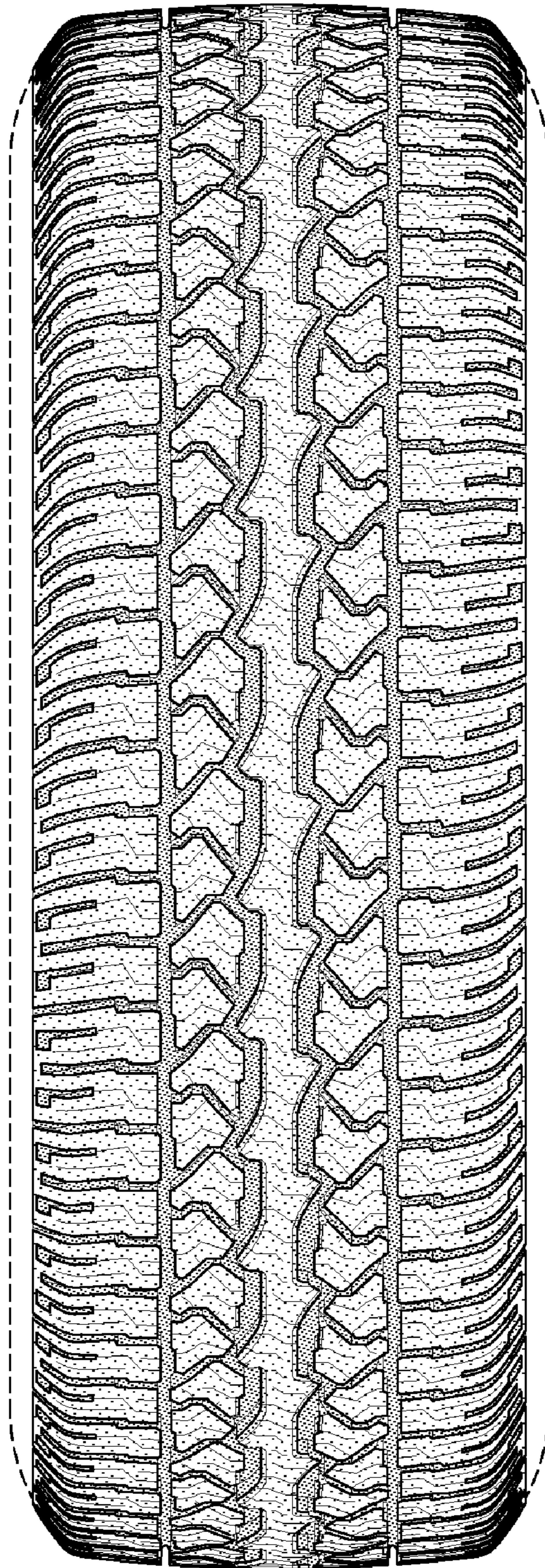

FIG-2

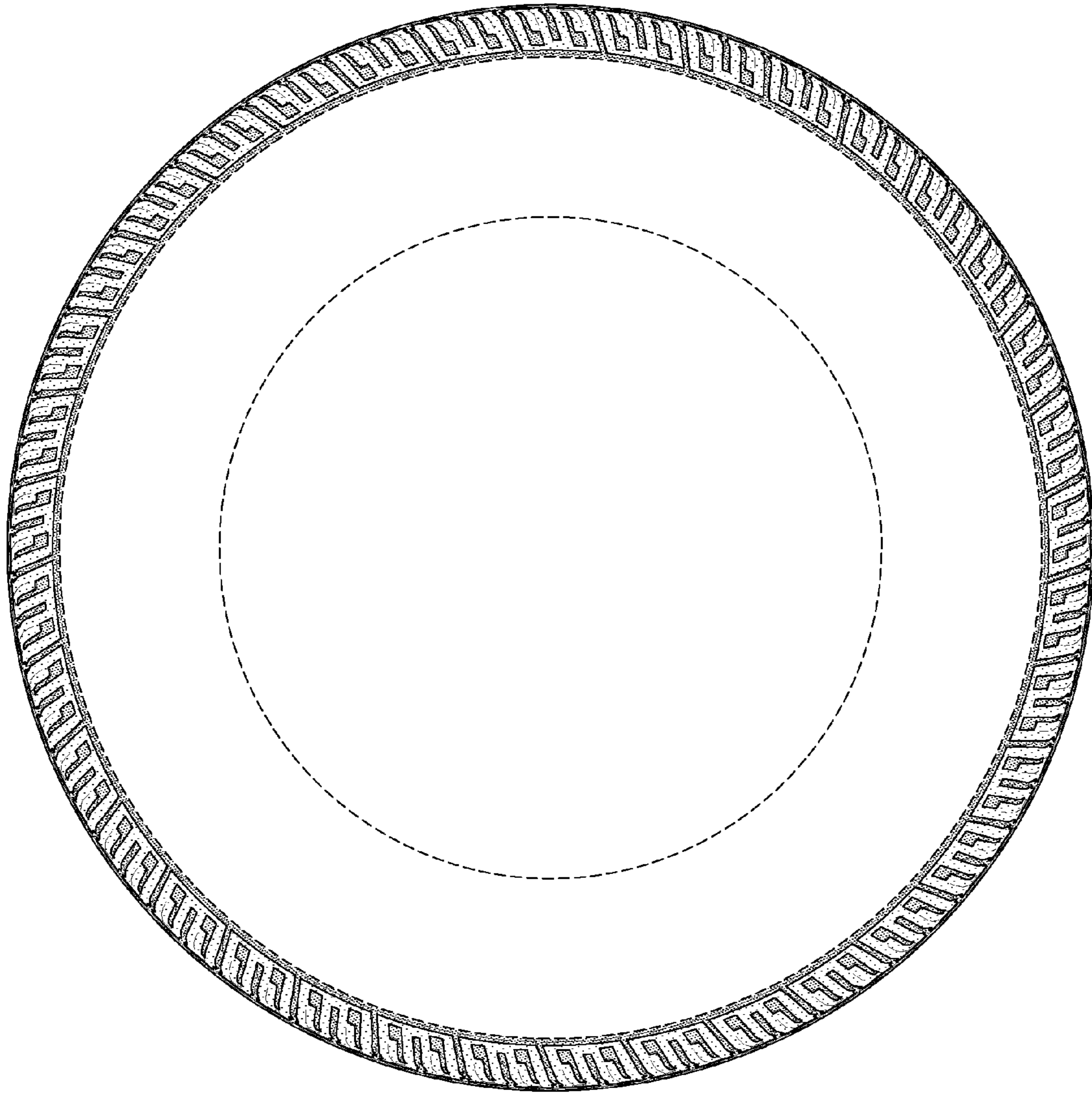

FIG-3



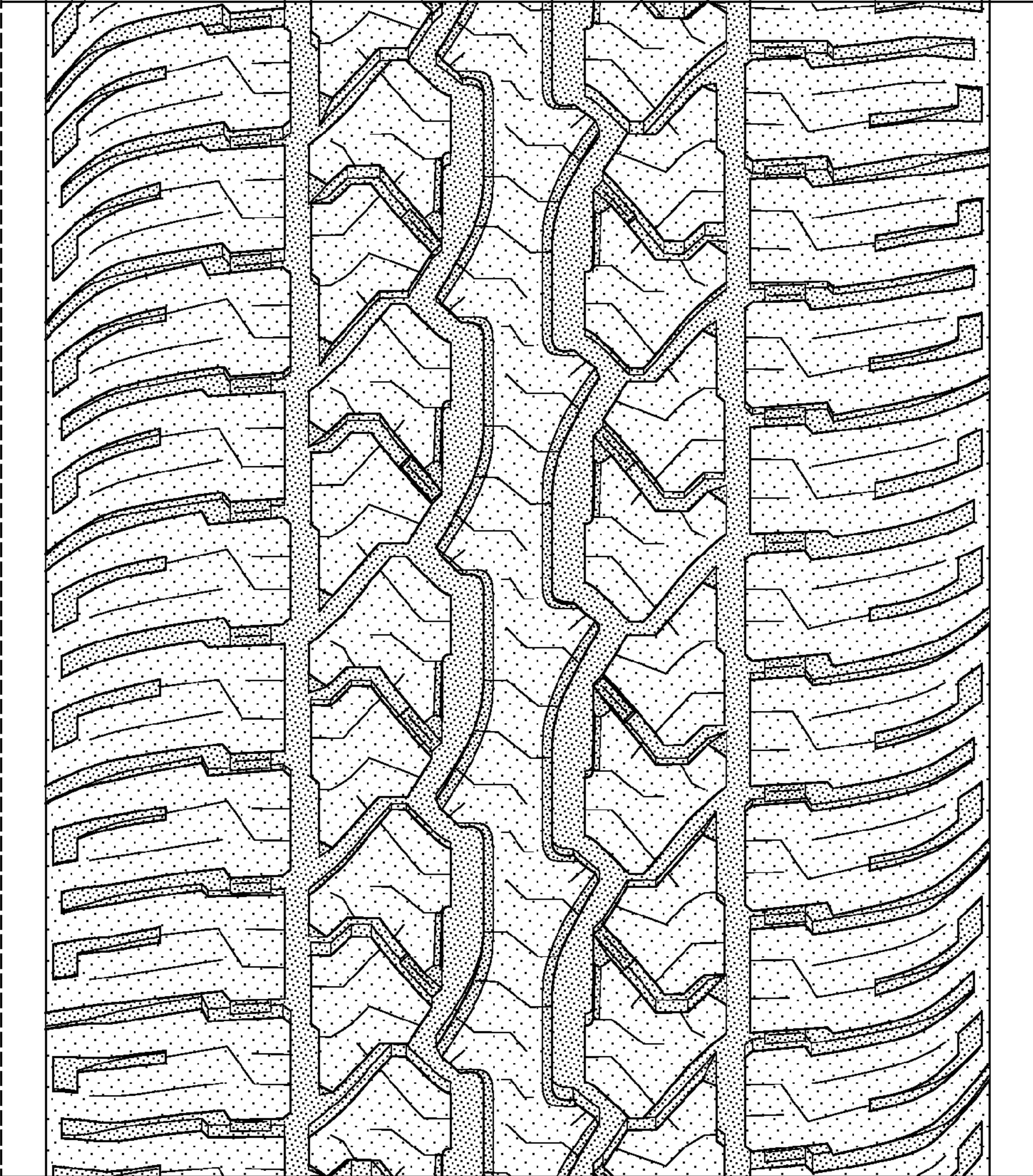

FIG-4



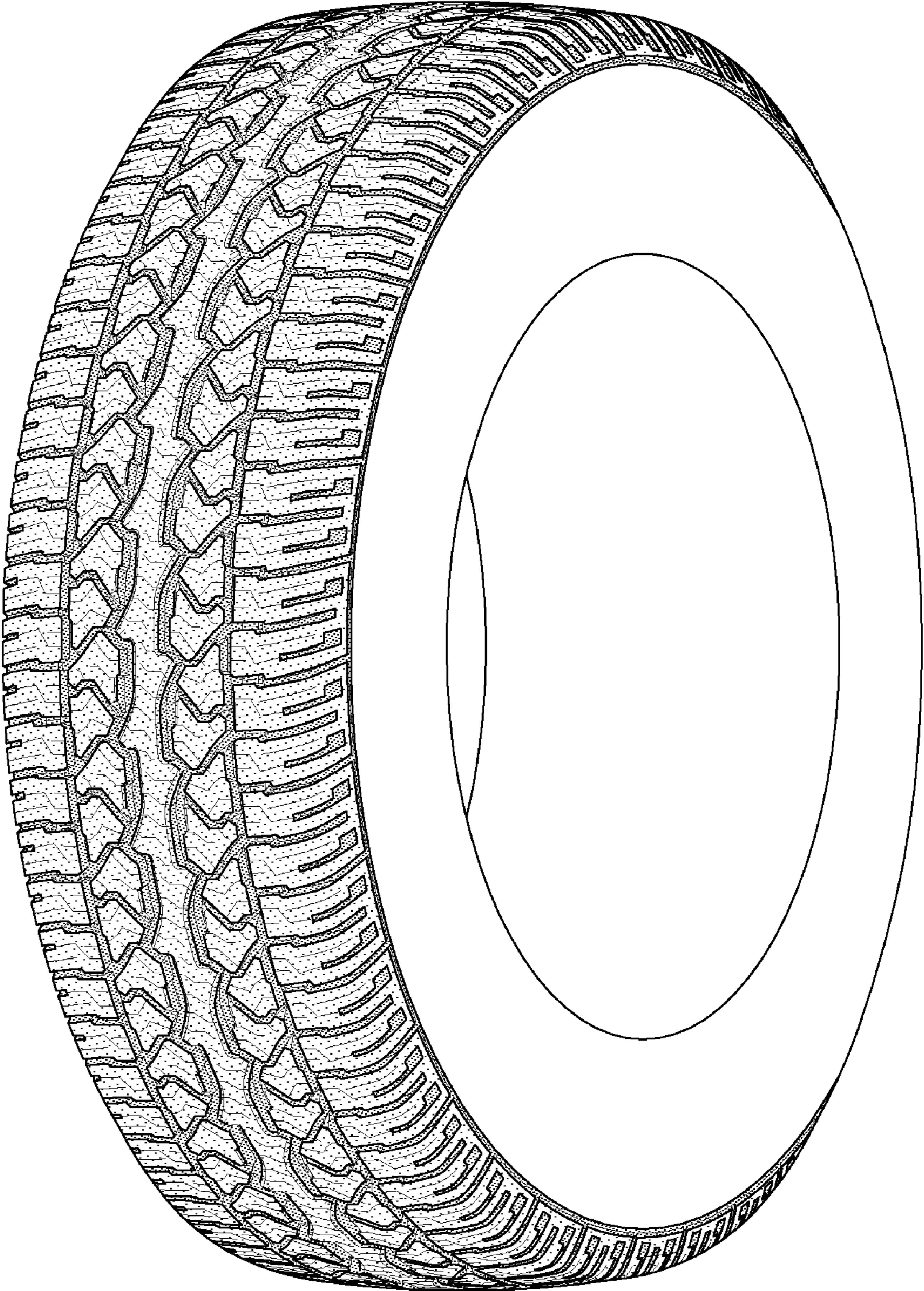

FIG-5



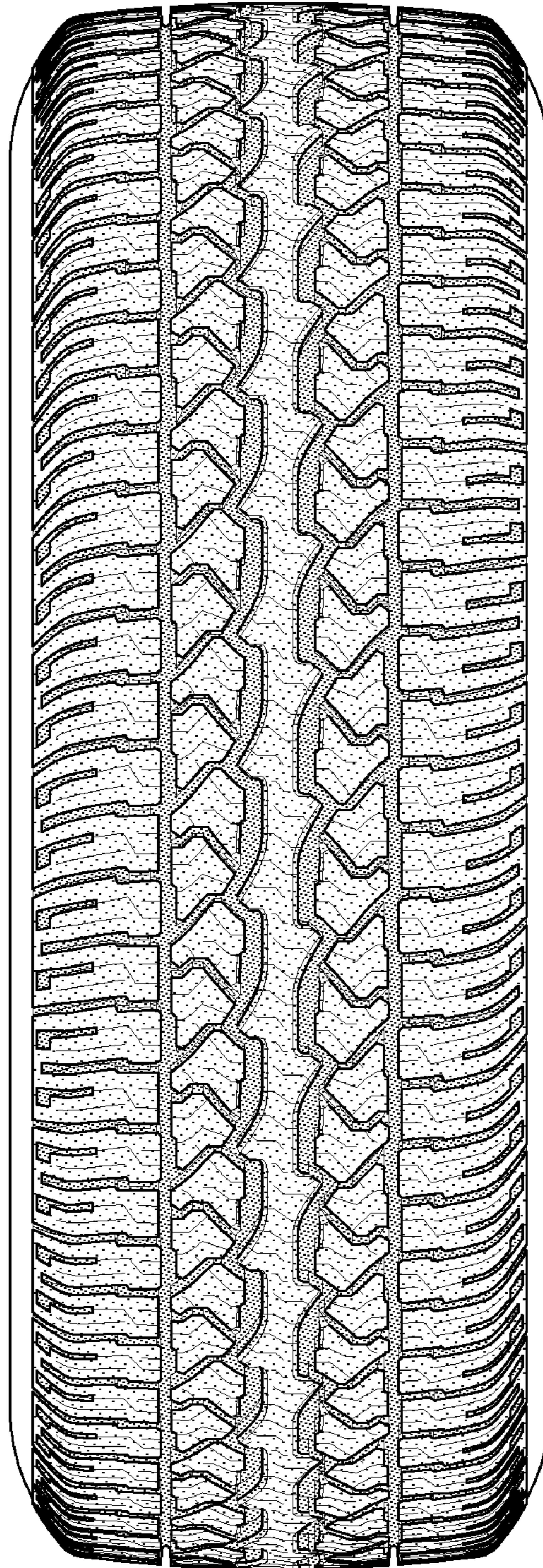

FIG-6