



US00D613932S

(12) **United States Design Patent**  
**Portzline**

(10) **Patent No.:** **US D613,932 S**

(45) **Date of Patent:** **\*\* Apr. 20, 2010**

(54) **FOOTWEAR**

(75) Inventor: **William Scott Portzline**, Portland, OR  
(US)

(73) Assignee: **Sorel Corporation**, Portland, OR (US)

(\*\*) Term: **14 Years**

(21) Appl. No.: **29/344,659**

(22) Filed: **Oct. 1, 2009**

(51) **LOC (9) Cl.** ..... **02-99**

(52) **U.S. Cl.** ..... **D2/970; D2/911**

(58) **Field of Classification Search** ..... D2/897,  
D2/901, 904, 909-912, 946, 970-978; 36/45,  
36/50.1, 83, 113, 114, 127, 134, 136, 1.7 R,  
36/47.3, 4

See application file for complete search history.

(56) **References Cited**

**U.S. PATENT DOCUMENTS**

1,365,080	A *	1/1921	Bean	.....	36/57
1,542,499	A *	6/1925	Gargan	.....	36/45
D73,597	S *	10/1927	Blair	.....	D2/911
2,200,333	A *	5/1940	Herzog et al.	.....	36/4
D369,019	S *	4/1996	Brooks et al.	.....	D2/970
D376,684	S *	12/1996	Brooks et al.	.....	D2/970
D385,992	S *	11/1997	Brooks et al.	.....	D2/970

D386,292	S *	11/1997	Brooks et al.	.....	D2/970
D386,293	S *	11/1997	Brooks et al.	.....	D2/970
D386,294	S *	11/1997	Brooks et al.	.....	D2/970
D414,018	S *	9/1999	Cook	.....	D2/910
D442,356	S *	5/2001	Aschenbrenner	.....	D2/912

\* cited by examiner

*Primary Examiner*—Robert M Spear

*Assistant Examiner*—Rashida C McCoy

(74) *Attorney, Agent, or Firm*—Schwabe, Williamson & Wyatt, P.C.

(57) **CLAIM**

I claim an ornamental design for footwear, as shown and described.

**DESCRIPTION**

FIG. 1 is a left side elevational view of footwear showing the claimed design;

FIG. 2 is a left side perspective view thereof;

FIG. 3 is a right side perspective view thereof;

FIG. 4 is a top elevational view thereof; and,

FIG. 5 is a bottom elevational view thereof.

The broken line showing of the footwear illustrates environmental structure and forms no part of the claimed design.

**1 Claim, 3 Drawing Sheets**

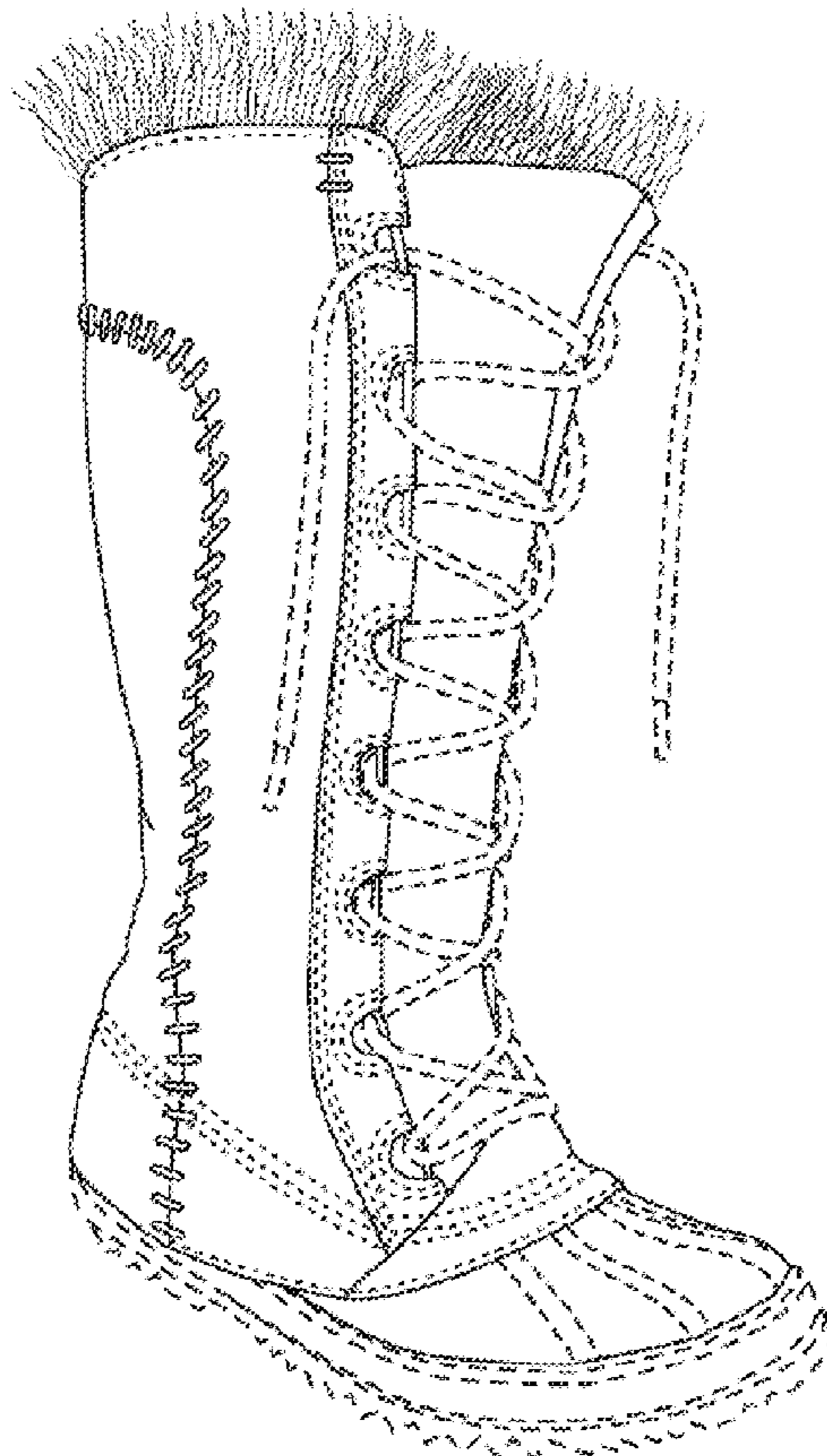

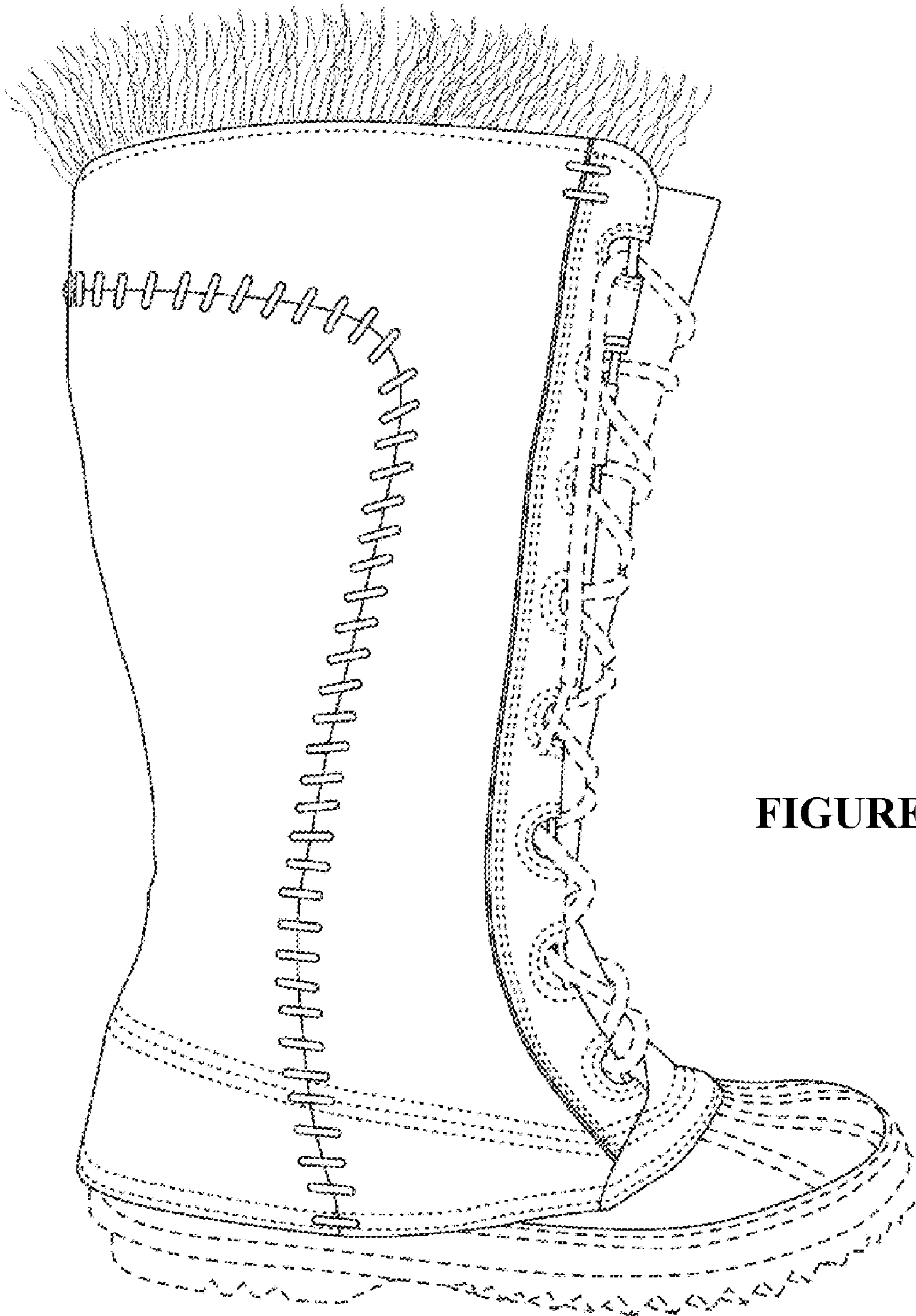

**FIGURE 1**



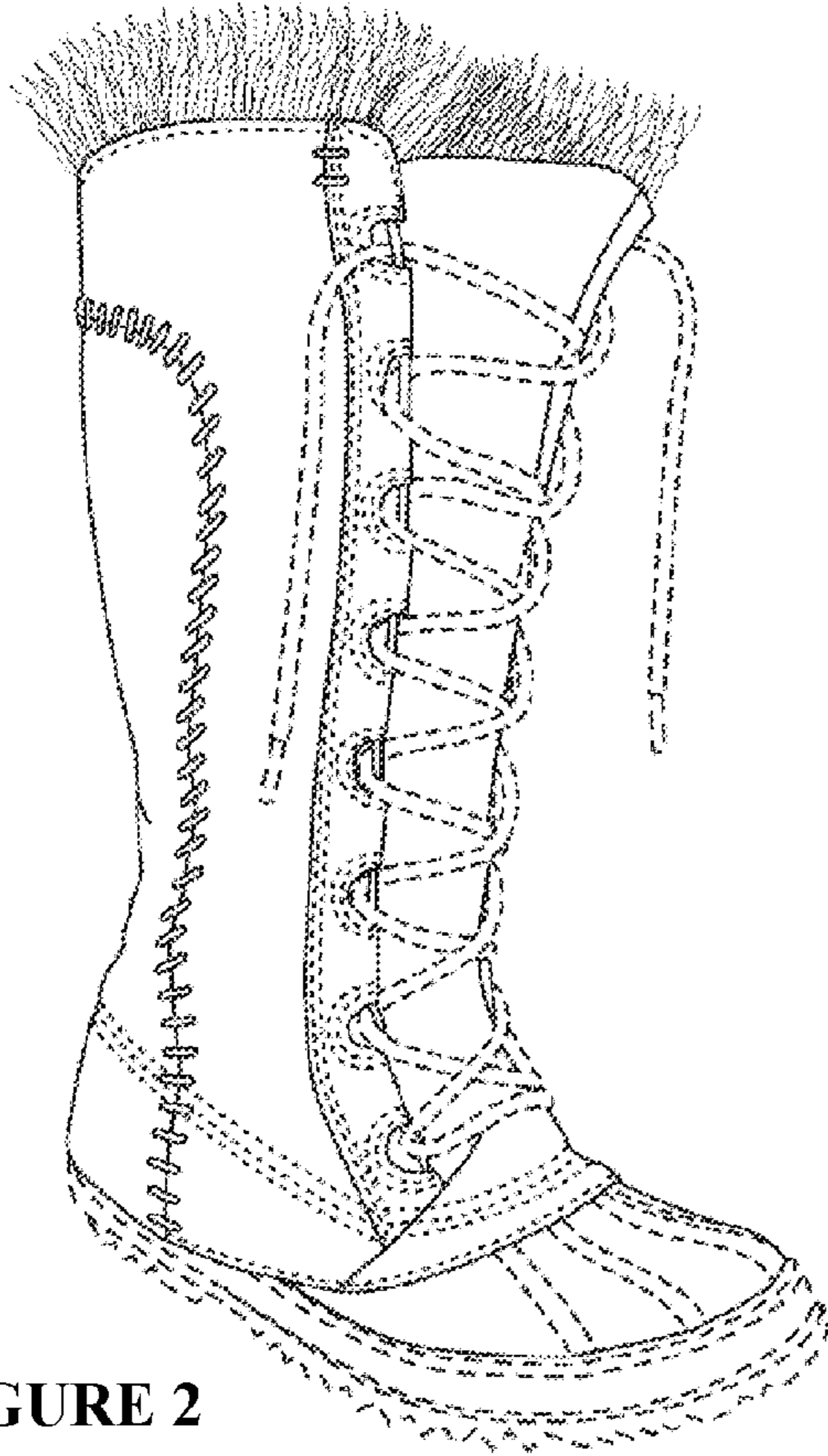

FIGURE 2

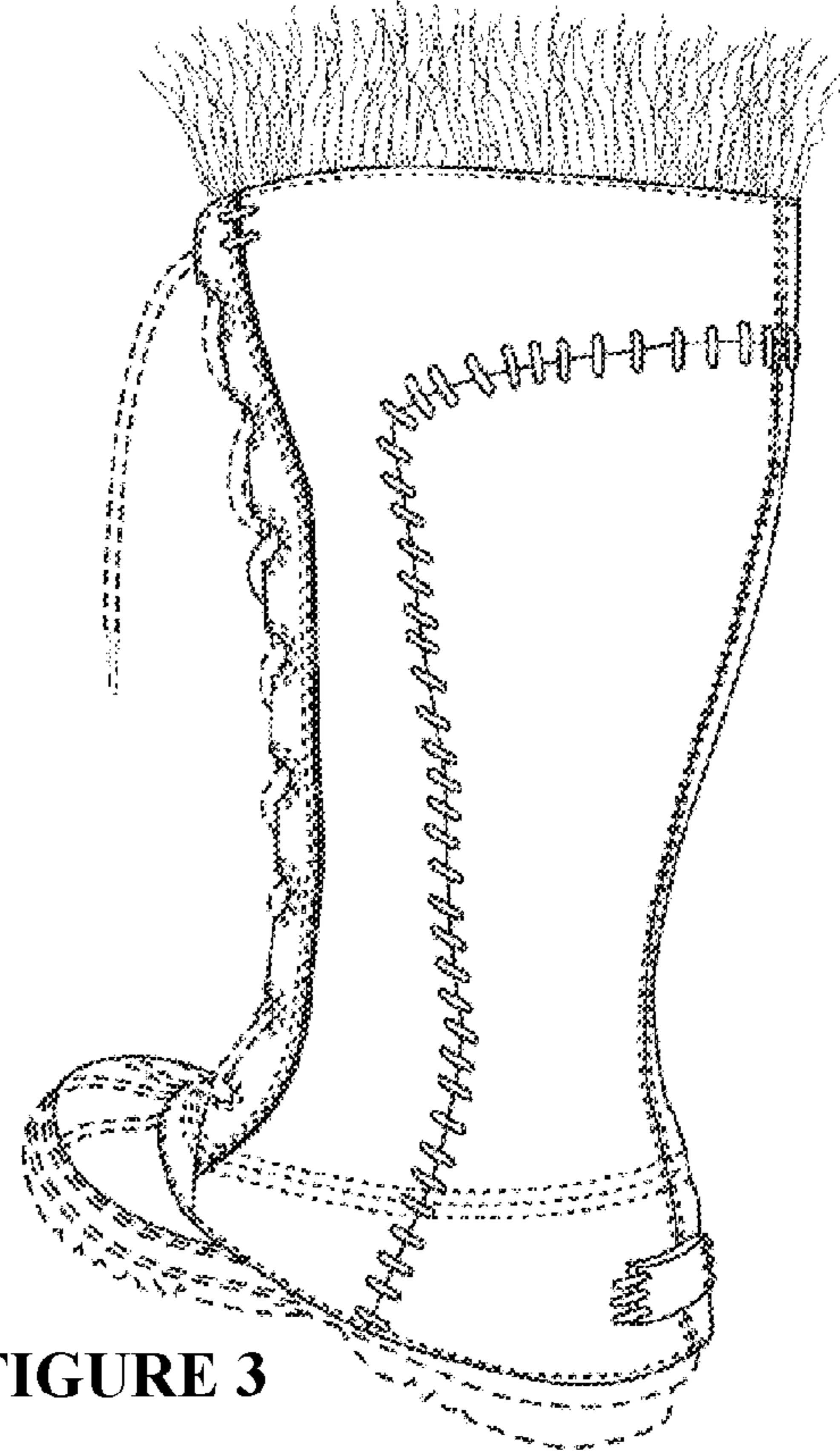

FIGURE 3

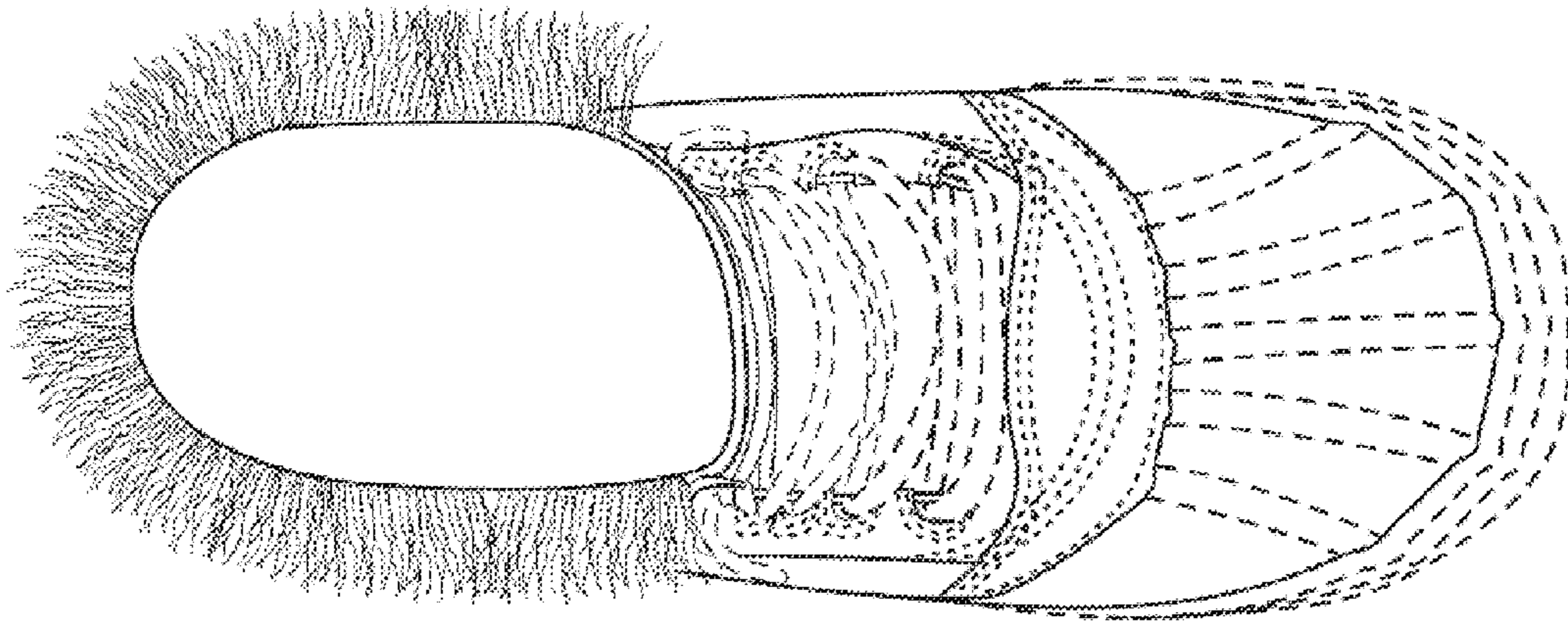
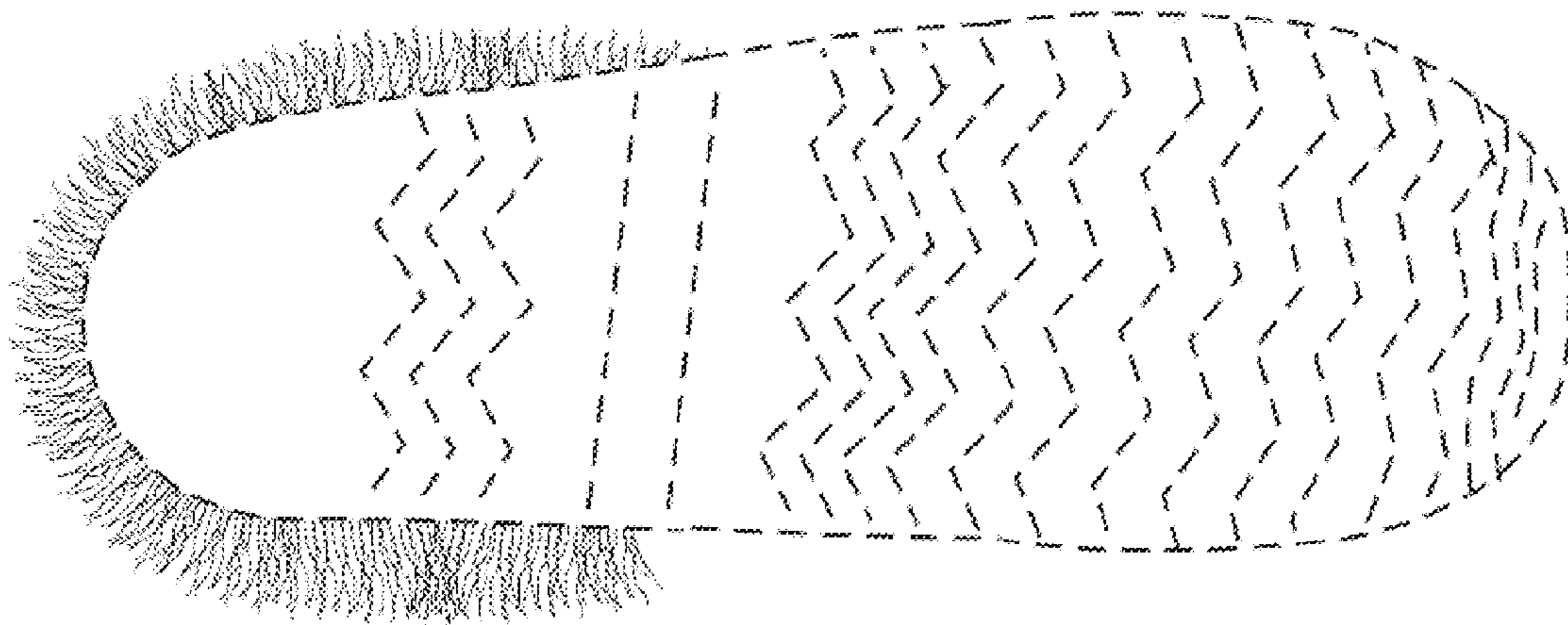

FIGURE 4



**FIGURE 5**