



US00D613929S

(12) **United States Design Patent**  
**Casey**

(10) **Patent No.:** **US D613,929 S**

(45) **Date of Patent:** **\*\* Apr. 20, 2010**

(54) **COAT**

(76) **Inventor:** **Janelle Casey**, 16 Appleton Park, Unit  
H1, Ipswich, MA (US) 01938

(\*\*) **Term:** **14 Years**

(21) **Appl. No.:** **29/315,617**

(22) **Filed:** **Jul. 13, 2009**

(51) **LOC (9) Cl.** ..... **02-02**

(52) **U.S. Cl.** ..... **D2/839**

(58) **Field of Classification Search** ..... D2/724,  
D2/725, 728, 828, 839; 2/69, 83, 93, 96,  
2/114

See application file for complete search history.

(56) **References Cited**

**U.S. PATENT DOCUMENTS**

1,877,697	A *	9/1932	Schlusberg	.....	2/93
2,331,051	A *	10/1943	Severance	.....	2/114
3,077,605	A *	2/1963	Salvatore	.....	2/97
3,369,256	A *	2/1968	Kern	.....	2/114

4,864,657	A *	9/1989	Lake	.....	2/114
6,367,082	B1 *	4/2002	Mina	.....	2/69
D509,343	S *	9/2005	Bragg	.....	D2/840
D600,888	S *	9/2009	Sky	.....	D2/839
2007/0130666	A1 *	6/2007	Giglio	.....	2/69

\* cited by examiner

*Primary Examiner*—Ian Simmons

*Assistant Examiner*—R. Johnson

(74) *Attorney, Agent, or Firm*—Paul R. Martin

(57) **CLAIM**

The ornamental design for a coat, as shown and described.

**DESCRIPTION**

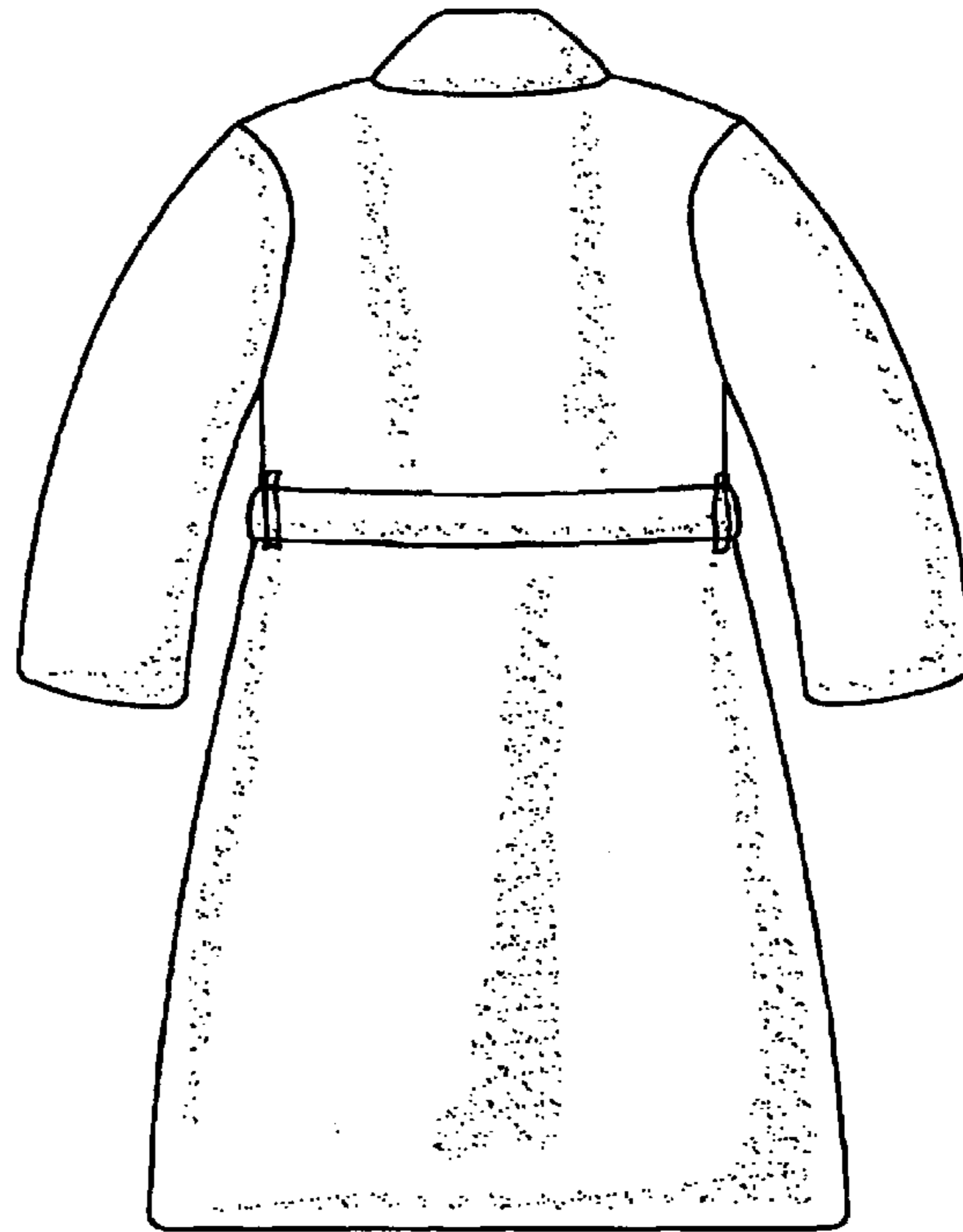
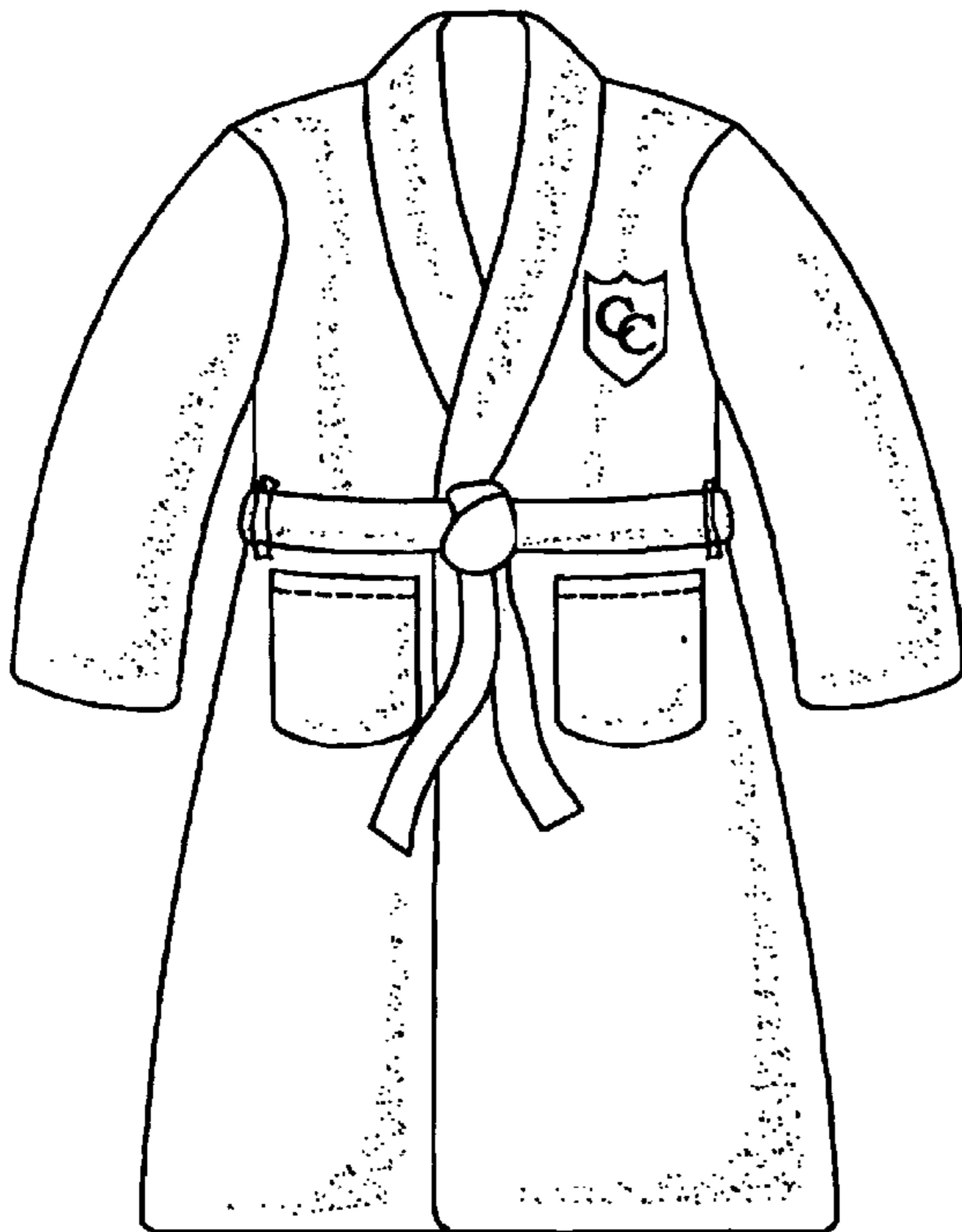
FIG. 1 is a perspective view of the coat of this invention.

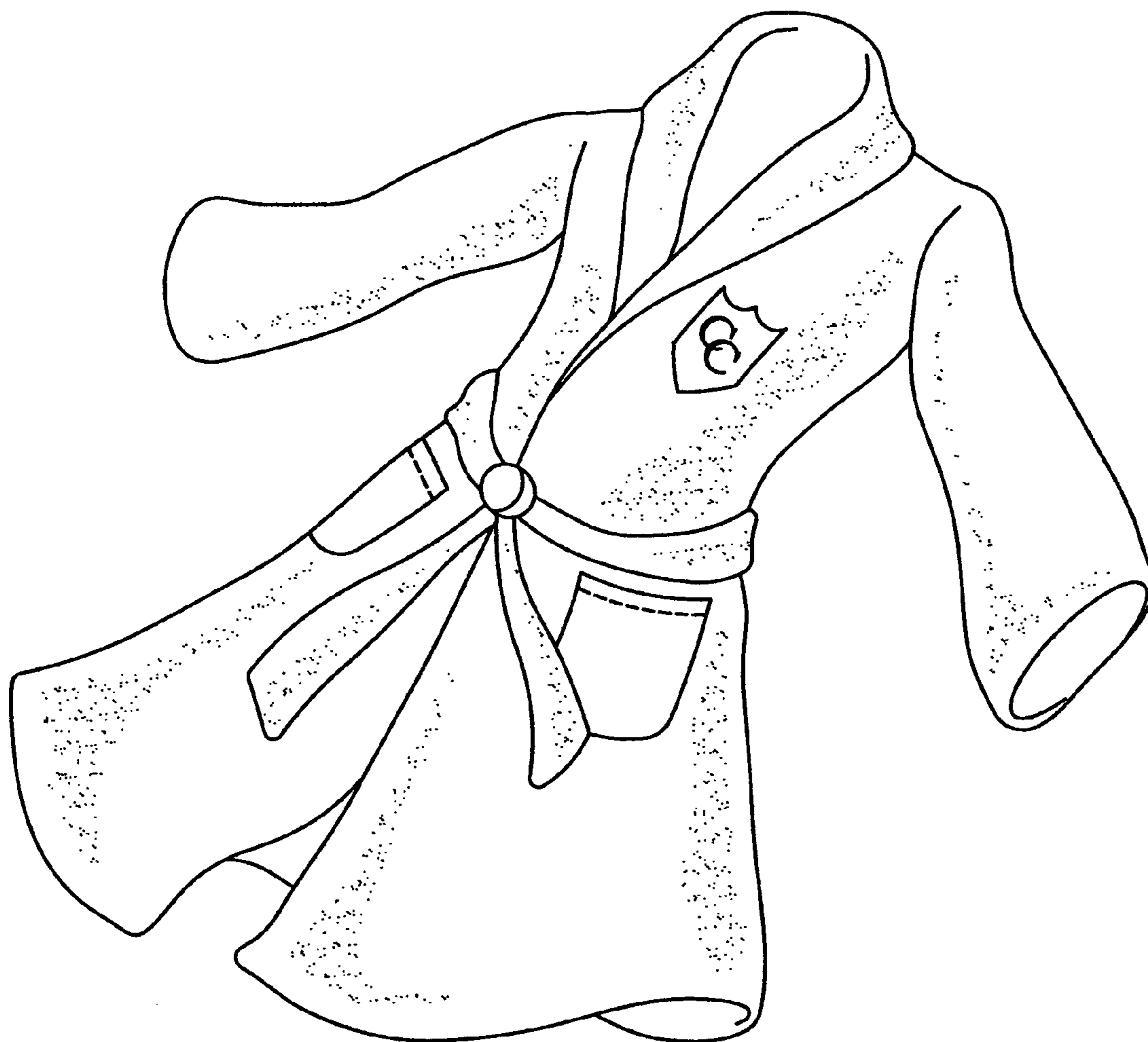
FIG. 2 is an front elevational view of the coat shown in FIG. 1; and,

FIG. 3 is a rear elevational view of the coat shown in FIG. 1.

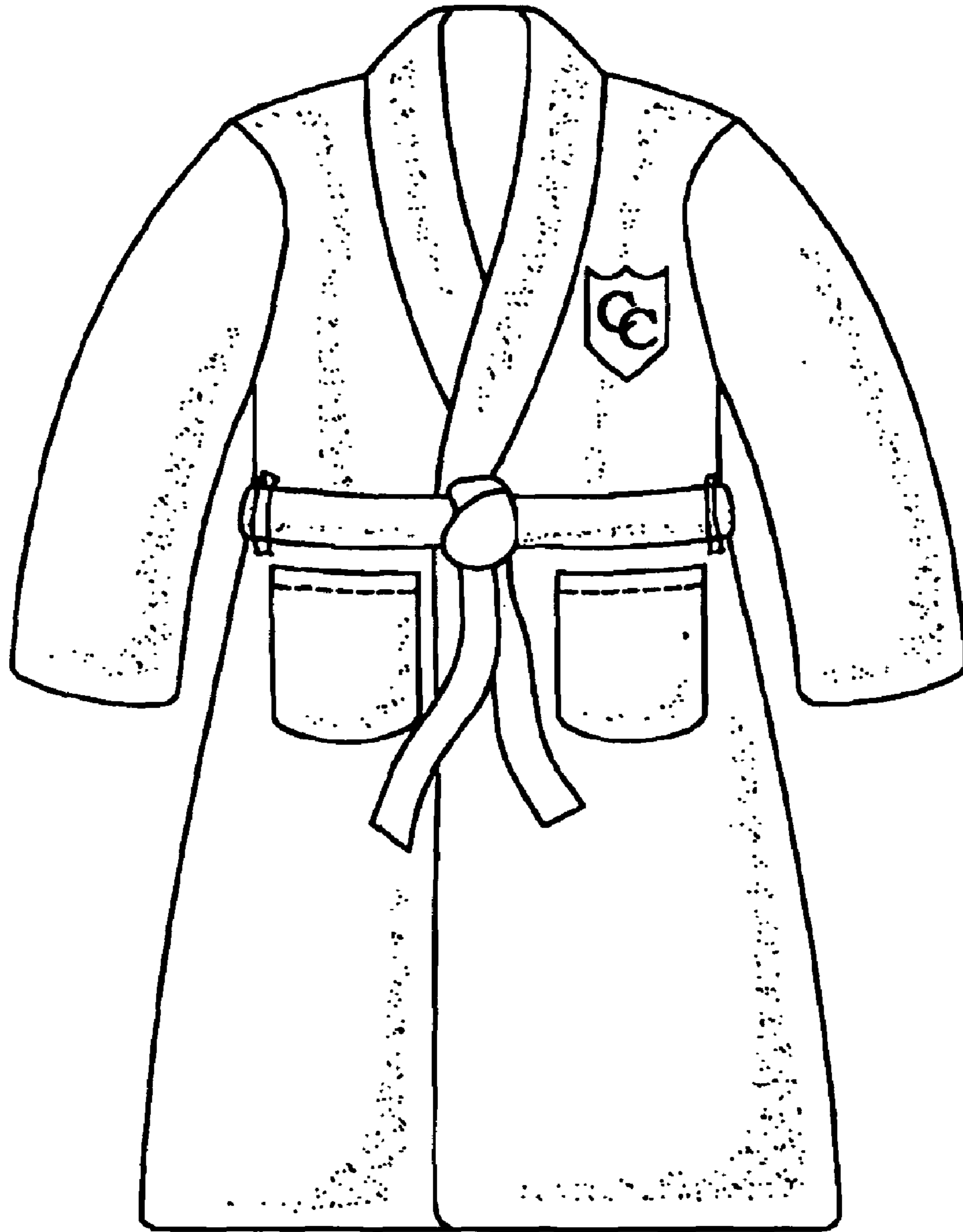
The broken lines in FIGS. 1 and 2 on the surface of the pockets represent stitching.

**1 Claim, 3 Drawing Sheets**

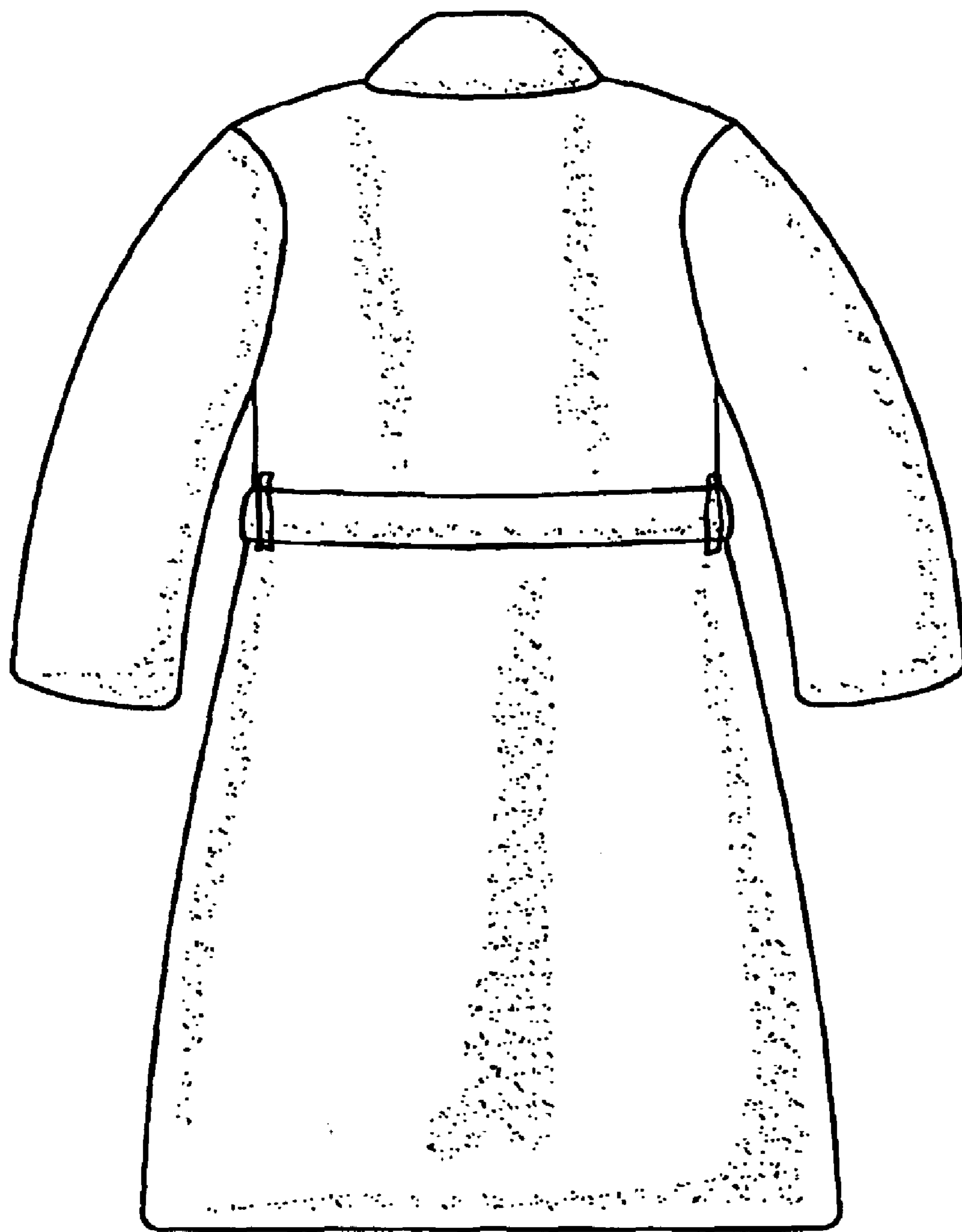




*FIG. 1*



**FIG. 2**



**FIG. 3**