



US00D613928S

(12) **United States Design Patent**
Iamartino et al.

(10) **Patent No.:** **US D613,928 S**

(45) **Date of Patent:** **** Apr. 20, 2010**

(54) **PANTS**

(75) Inventors: **Antonia Iamartino**, Vancouver (CA);
Phuong Thanh Lam, Vancouver (CA)

(73) Assignee: **Lululemon Athletica Canada Inc.**,
Vancouver (CA)

(**) Term: **14 Years**

(21) Appl. No.: **29/336,155**

(22) Filed: **Apr. 29, 2009**

(51) **LOC (9) Cl.** **02-02**

(52) **U.S. Cl.** **D2/742**

(58) **Field of Classification Search** D2/700,
D2/731, 738, 739, 742; 2/79, 80, 78.3, 227,
2/228, 236-238

See application file for complete search history.

(56) **References Cited**

U.S. PATENT DOCUMENTS

5,903,922 A * 5/1999 Vargason 2/78.1
5,963,988 A * 10/1999 Jackson, Jr. 2/243.1
D480,536 S * 10/2003 Codere D2/738
7,500,274 B1 * 3/2009 Kallen 2/227

FOREIGN PATENT DOCUMENTS

JP 2008223158 A * 9/2008

OTHER PUBLICATIONS

BurnOne Productions. <http://www.burnoneproductions.com/store.html>. Copyright 2007-2009. Cursive Yoga Pants.*

GreekShops.com. http://www.greekshops.com/Apparel_and_Accessories/Womens_Apparel/

Koukla_Cotton_Spandex_Yoga_Pants_CLEARANCE.
<http://www.koukla.com/html?pdi=KL-SP-YGB&ug=149>. Copyright 2009. Koukla Yoga
Pants.*

Hip-Hop-Dance.net. <http://www.hip-hop-dance.net/baby-phat-clothing.html>. Feb. 2008. Signature Long Pant by Baby Phat.*

* cited by examiner

Primary Examiner—Ian Simmons

Assistant Examiner—R. Johnson

(74) *Attorney, Agent, or Firm*—Joseph Conneely; McCarthy
Tetrault LLP

(57) **CLAIM**

The ornamental design for pants, as shown and described.

DESCRIPTION

FIG. 1 is a front view of pants according to a first embodiment
of the design;

FIG. 2 is a back view thereof;

FIG. 3 is a right side view thereof;

FIG. 4 is a left side view thereof;

FIG. 5 is a front view thereof shown in use;

FIG. 6 is a front view of pants according to a second embodi-
ment of the design;

FIG. 7 is a back view thereof;

FIG. 8 is a right side view thereof;

FIG. 9 is a left side view thereof; and,

FIG. 10 is a front view thereof shown in use.

The symbol depicted in FIGS. 2-4 forming part of the
claimed design is a registered trademark of Lululemon Ath-
letica Canada Inc.

1 Claim, 10 Drawing Sheets

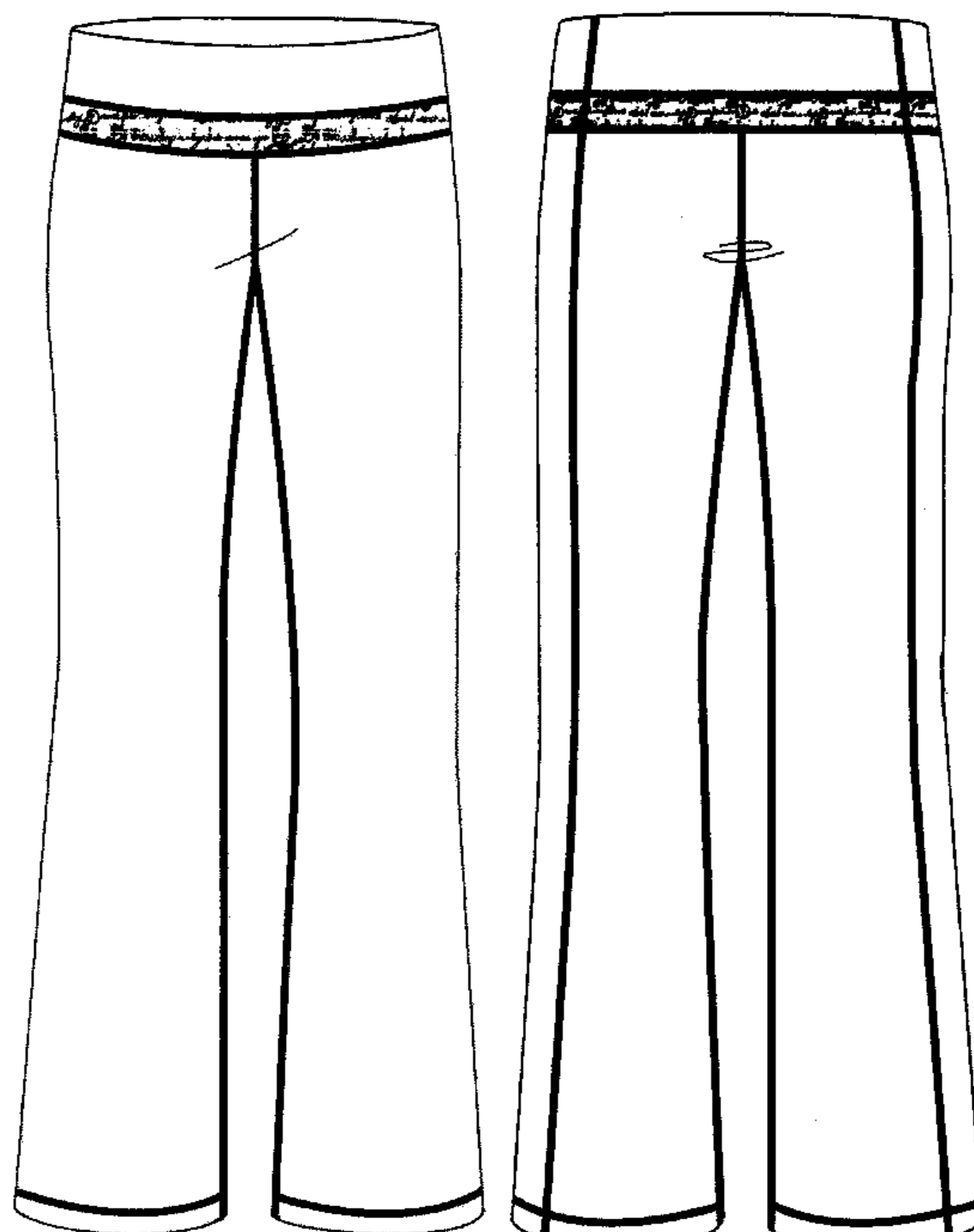

FIG. 1

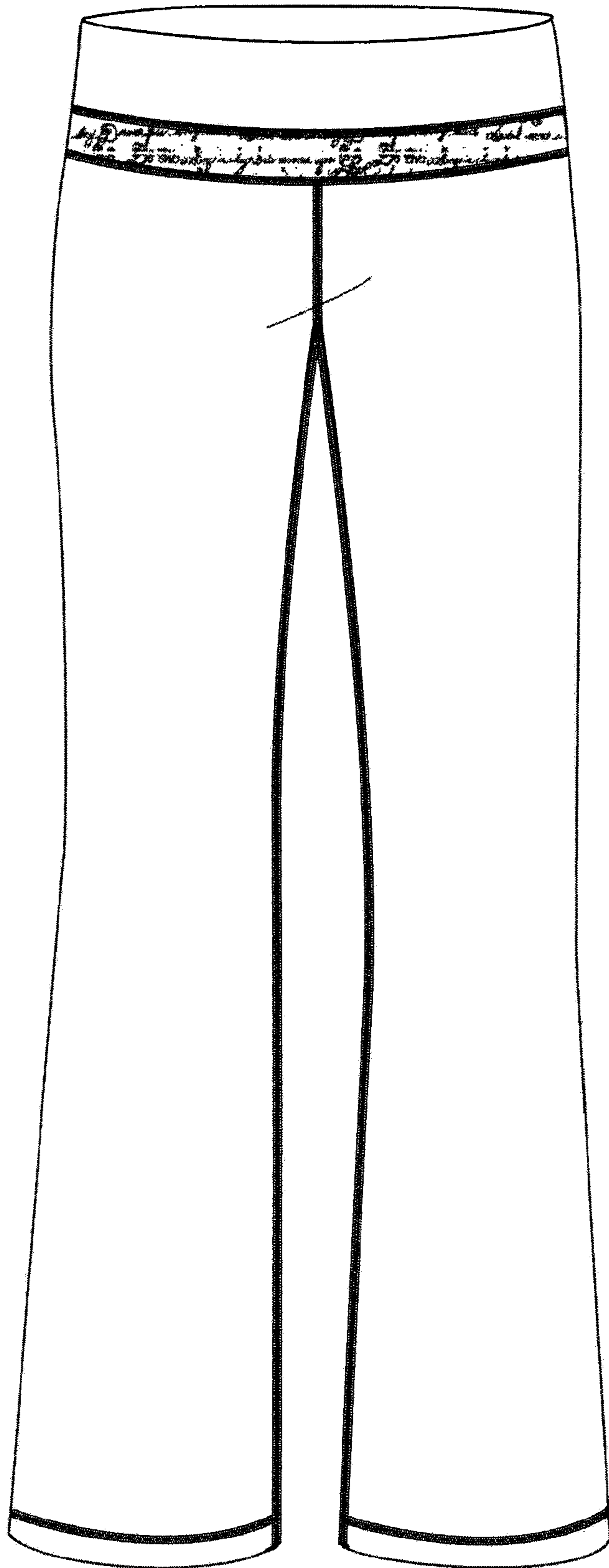

FIG. 2

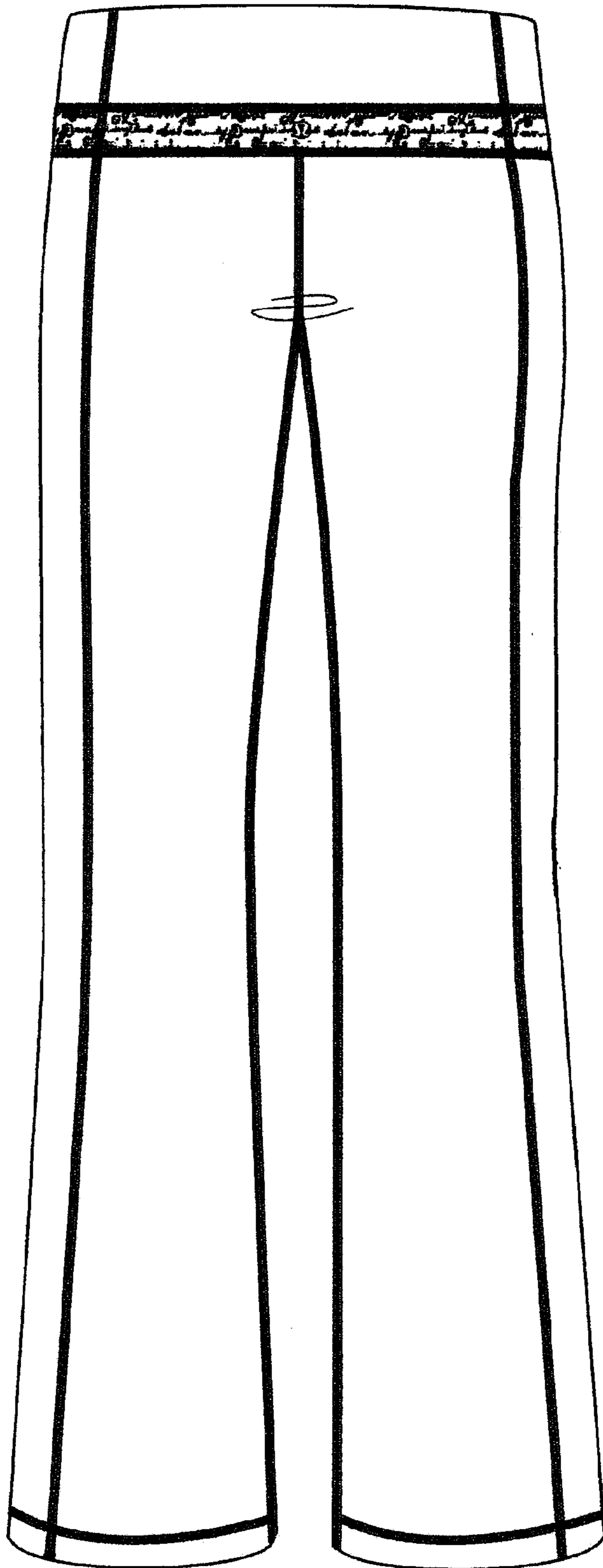

FIG. 3

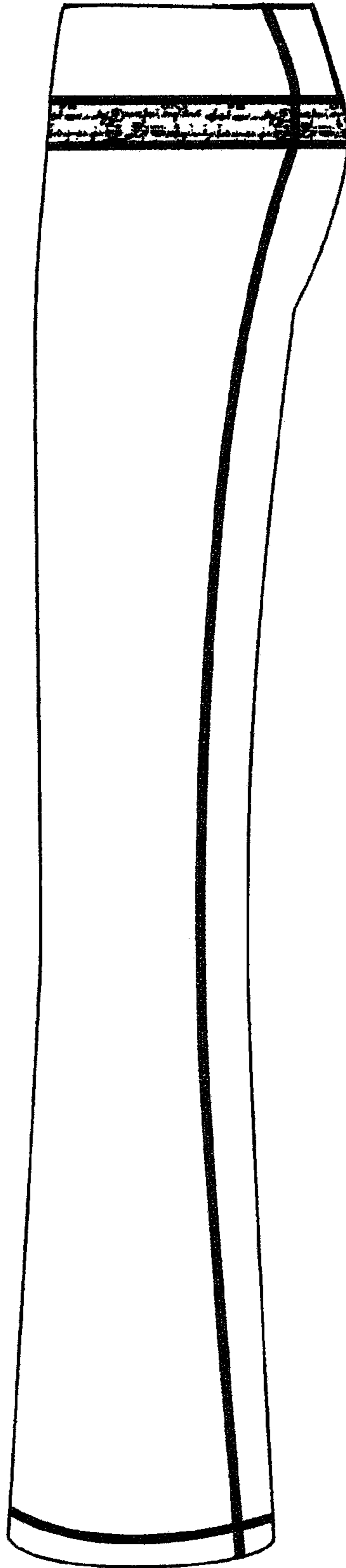

FIG. 4

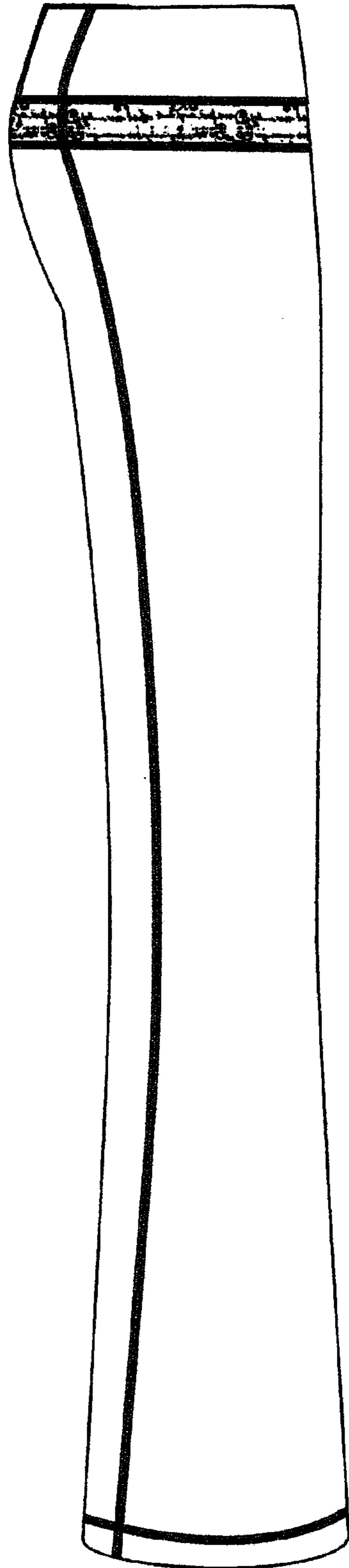

FIG. 5

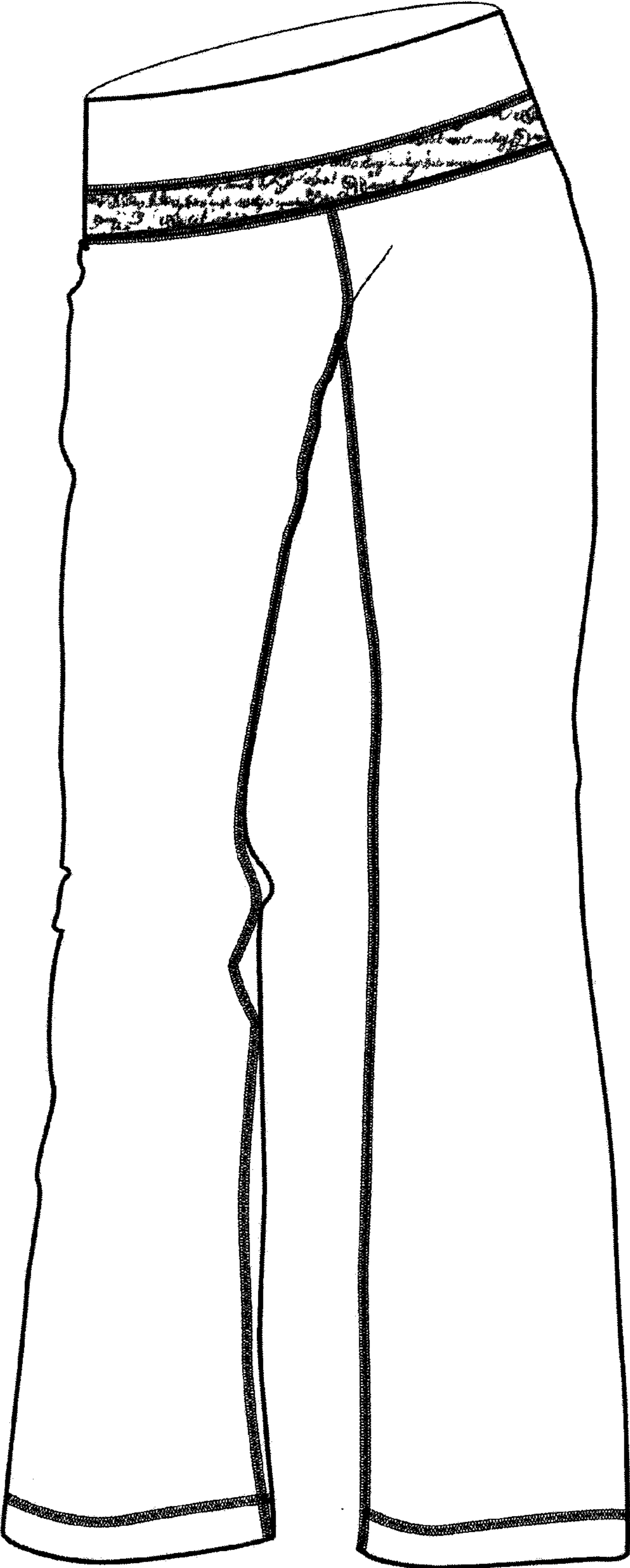

FIG. 6

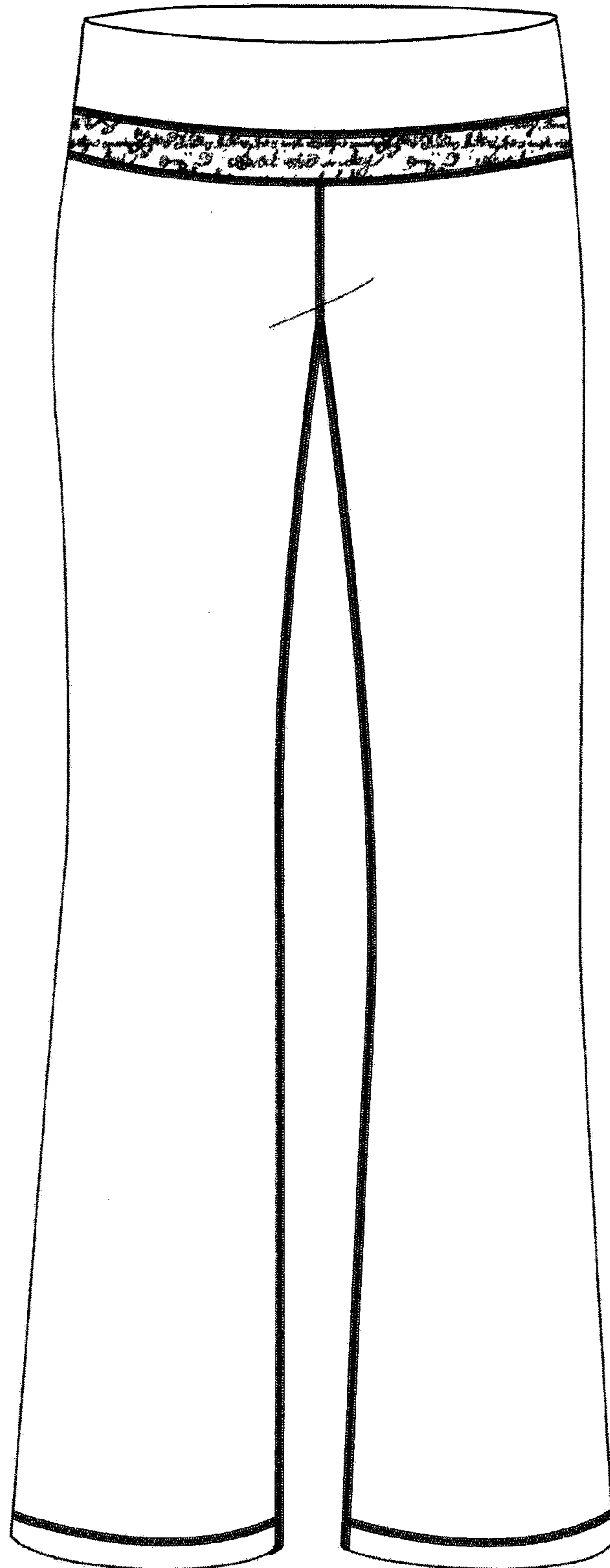

FIG. 7

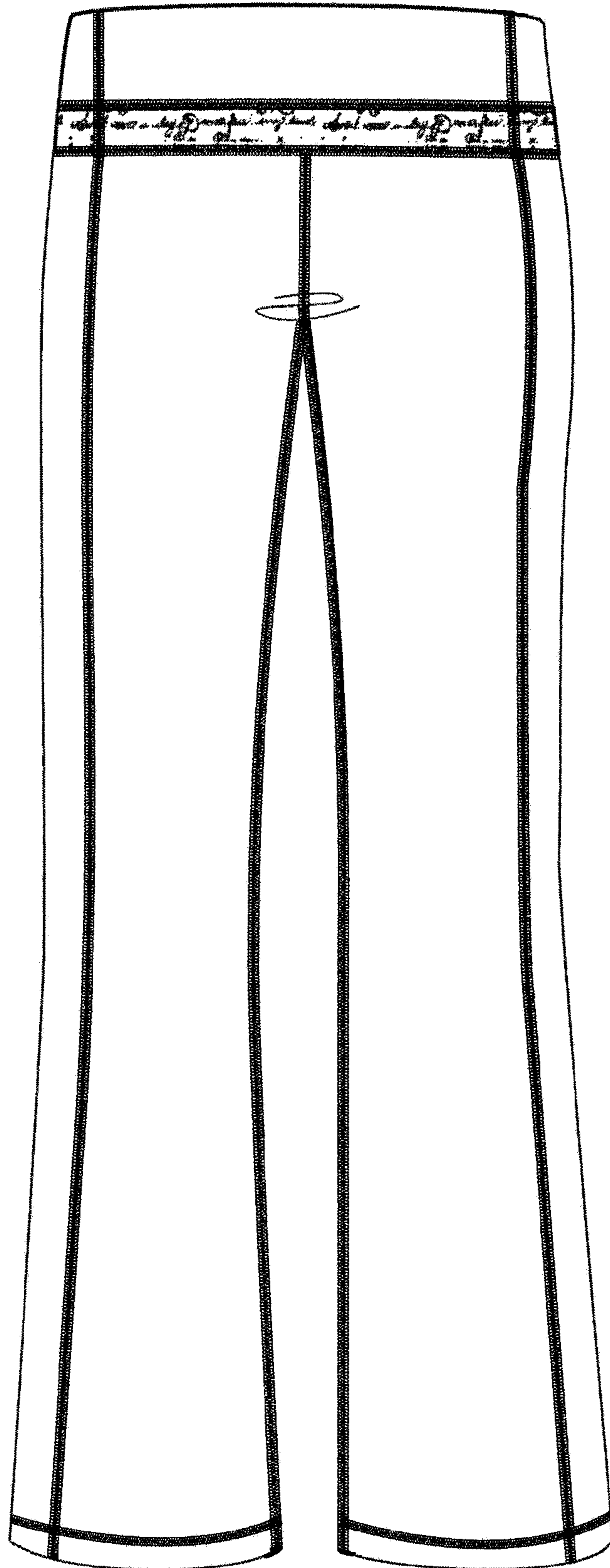

FIG. 8

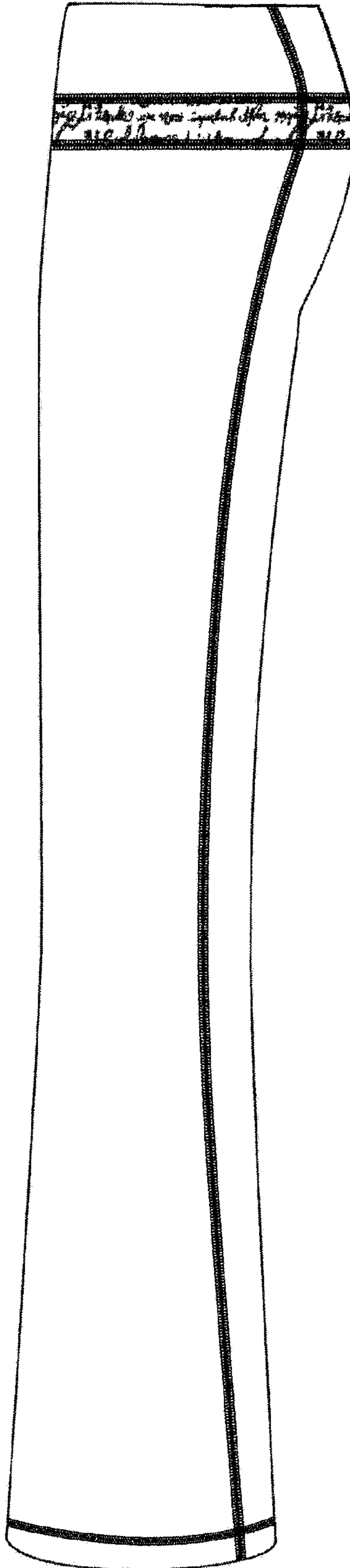

FIG. 9

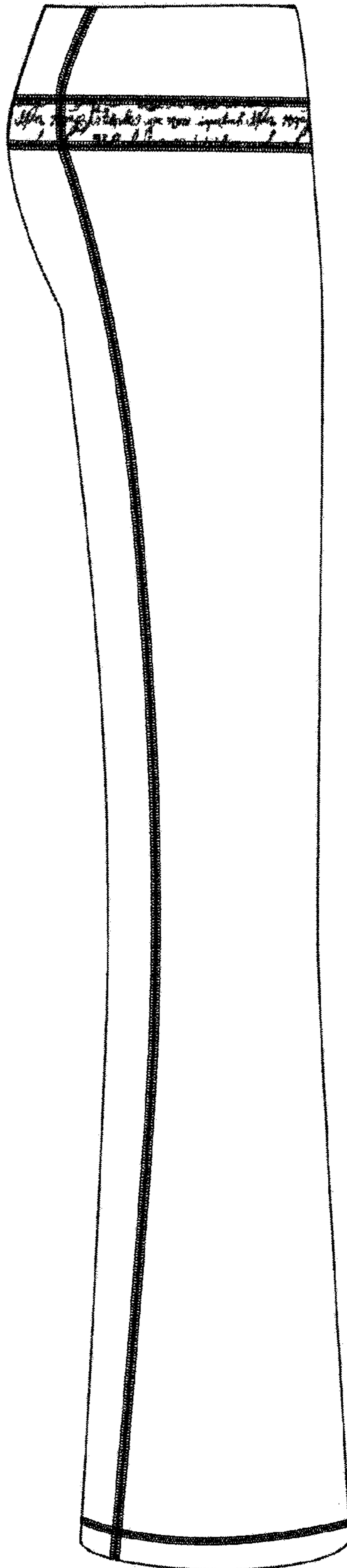

FIG. 10

