



US00D613819S

(12) **United States Design Patent**
DiTullio

(10) **Patent No.:** **US D613,819 S**
(45) **Date of Patent:** **** Apr. 13, 2010**

(54) **STORMWATER CHAMBER**

(76) Inventor: **Robert J. DiTullio**, 170 Lake Rd.,
Warren, CT (US) 06754

(**) Term: **14 Years**

(21) Appl. No.: **29/324,902**

(22) Filed: **Sep. 23, 2008**

(51) **LOC (9) Cl.** **23-01**

(52) **U.S. Cl.** **D23/207**

(58) **Field of Classification Search** D23/207,
D23/208; 210/170; 405/42, 43, 48, 49, 36,
405/52, 53

See application file for complete search history.

(56) **References Cited**

U.S. PATENT DOCUMENTS

5,087,151	A	2/1992	DiTullio	
D329,684	S *	9/1992	Gray	D23/207
5,419,838	A	5/1995	DiTullio	
6,361,248	B1 *	3/2002	Maestro	405/49
D474,524	S *	5/2003	Benecke	D23/207
D477,381	S *	7/2003	Benecke	D23/207
6,854,925	B2 *	2/2005	DiTullio	405/49
D537,912	S *	3/2007	Benecke	D23/207
D538,387	S *	3/2007	Benecke	D23/207
7,226,241	B2	6/2007	DiTullio	
7,500,805	B1 *	3/2009	Brochu et al.	405/43
7,517,172	B2 *	4/2009	Sipaila	405/45

* cited by examiner

Primary Examiner—Robin V Webster

(74) *Attorney, Agent, or Firm*—St. Onge Steward Johnston &
Reens LLC

(57) **CLAIM**

The ornamental design for a stormwater chamber, as shown
and described.

DESCRIPTION

FIG. 1 is a front top and right side perspective view of a first
embodiment of a stormwater chamber in accordance with the
new design;

FIG. 2 is a right side elevation view thereof;

FIG. 3 is a front elevation view thereof;

FIG. 4 is a left side elevation view thereof; and

FIG. 5 is a rear elevation view thereof;

FIG. 6 is a top plan view thereof; and

FIG. 7 is a bottom plan view thereof;

FIG. 8 is a front top and right side perspective view of a
second embodiment of a stormwater chamber in accordance
with the new design;

FIG. 9 is a right side elevation view thereof;

FIG. 10 is a front elevation view thereof;

FIG. 11 is a left side elevation view thereof; and

FIG. 12 is a rear elevation view thereof;

FIG. 13 is a top plan view thereof; and

FIG. 14 is a bottom plan view thereof;

FIG. 15 is a front top and right side perspective view of a third
embodiment of a stormwater chamber in accordance with the
new design;

FIG. 16 is a right side elevation view thereof;

FIG. 17 is a front elevation view thereof;

FIG. 18 is a left side elevation view thereof; and

FIG. 19 is a rear elevation view thereof;

FIG. 20 is a top plan view thereof; and

FIG. 21 is a bottom plan view thereof;

FIG. 22 is a front top and right side perspective view of a
fourth embodiment of a stormwater chamber in accordance
with the new design;

FIG. 23 is a right side elevation view thereof;

FIG. 24 is a front elevation view thereof;

FIG. 25 is a left side elevation view thereof; and

FIG. 26 is a rear elevation view thereof;

FIG. 27 is a top plan view thereof; and,

FIG. 28 is a bottom plan view thereof.

1 Claim, 28 Drawing Sheets

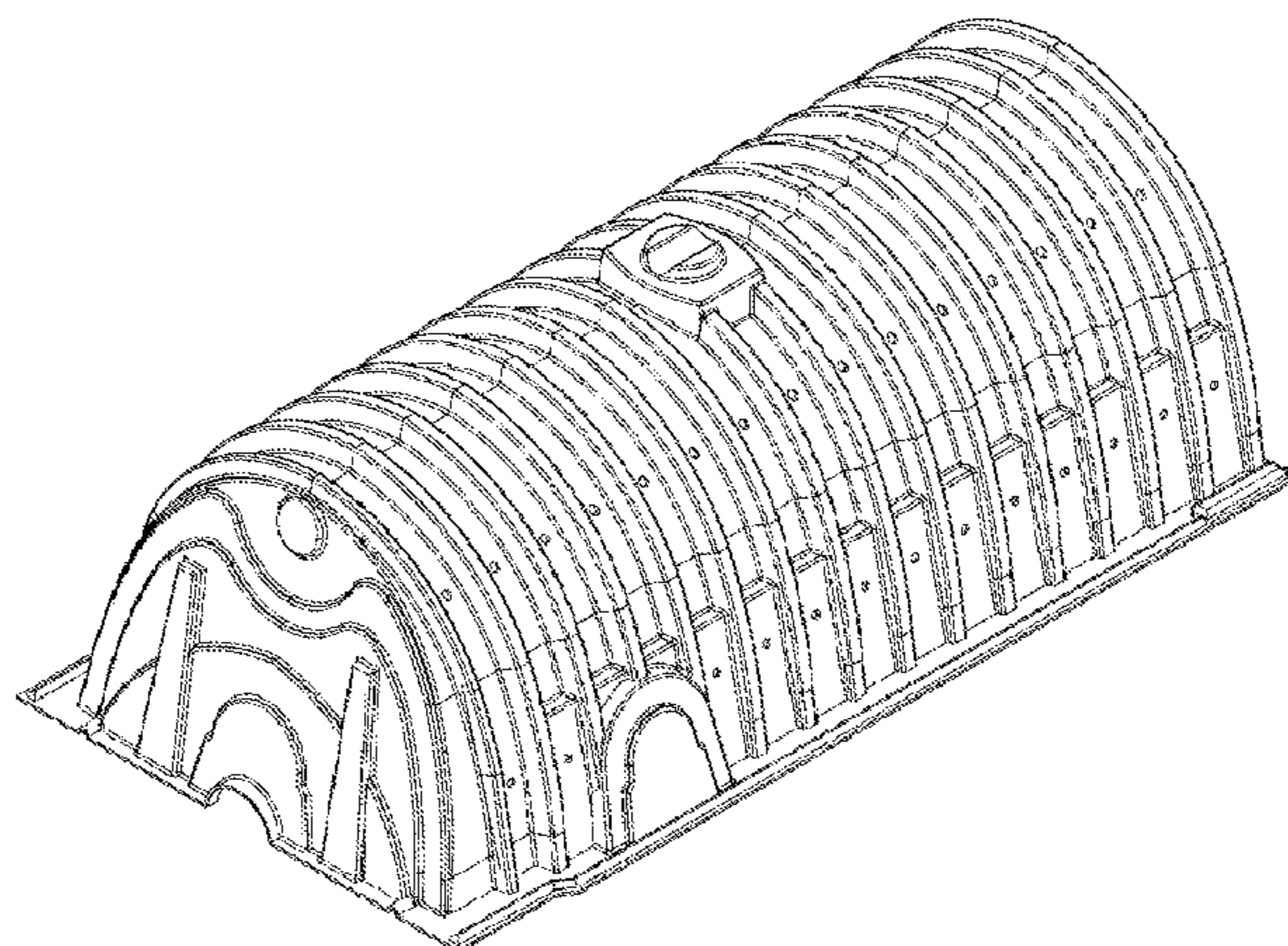
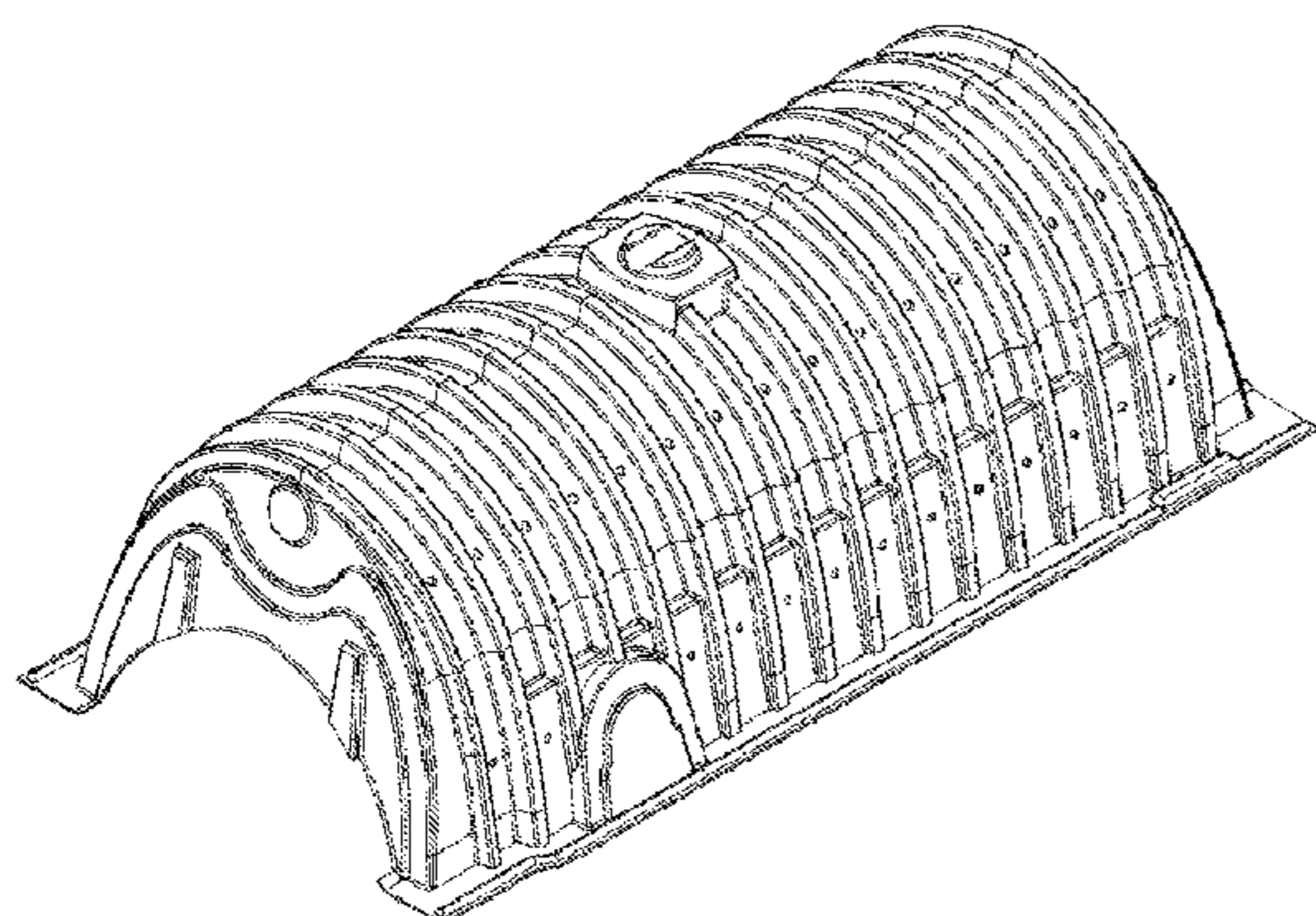

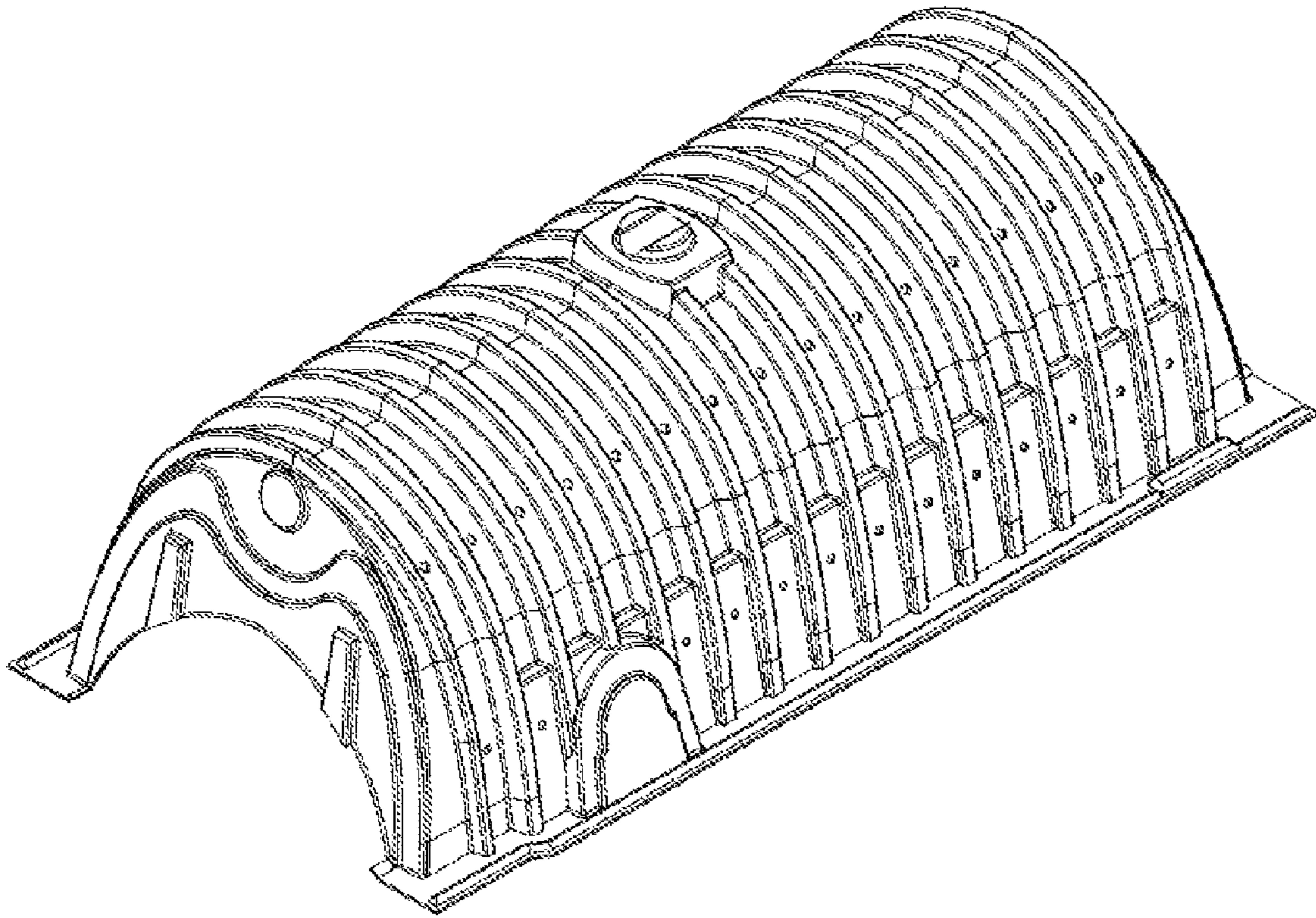

FIG. 1

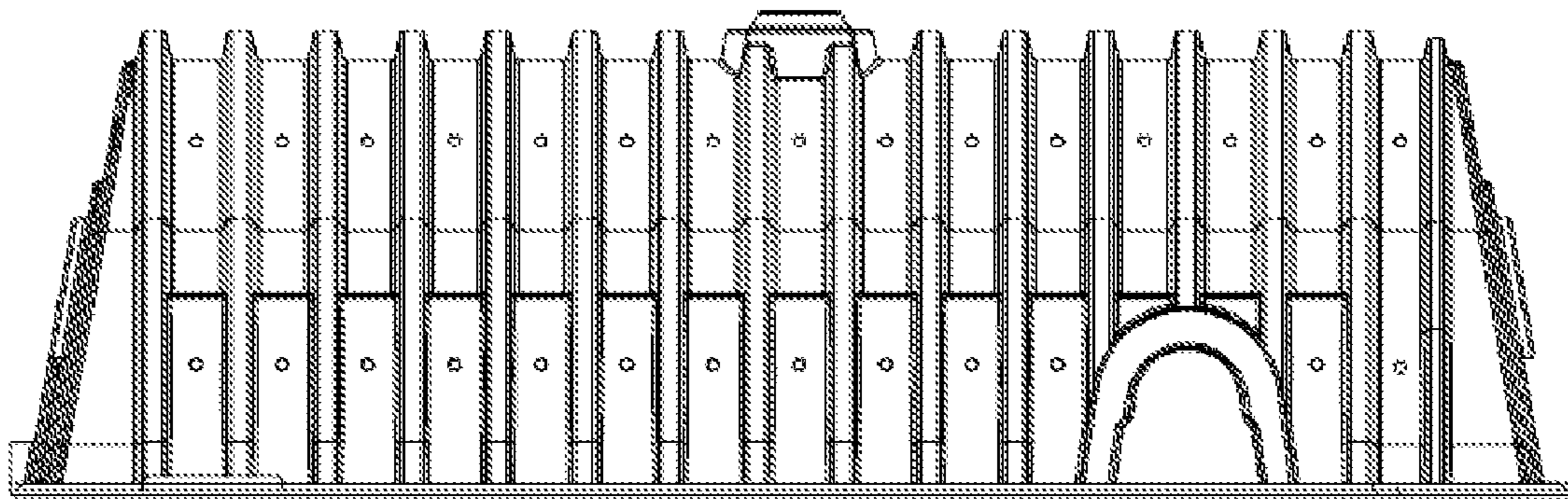

FIG. 2

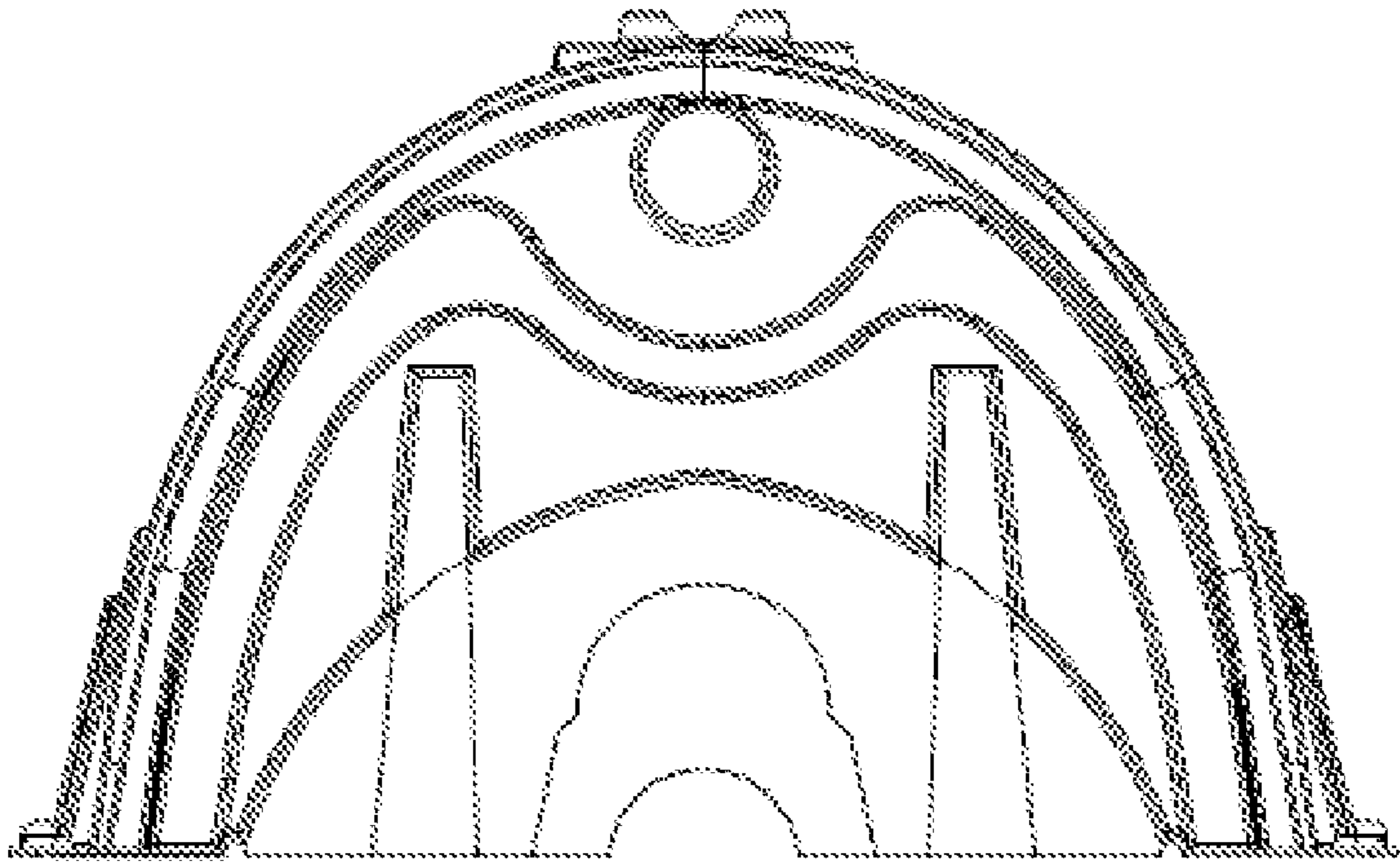

FIG. 3

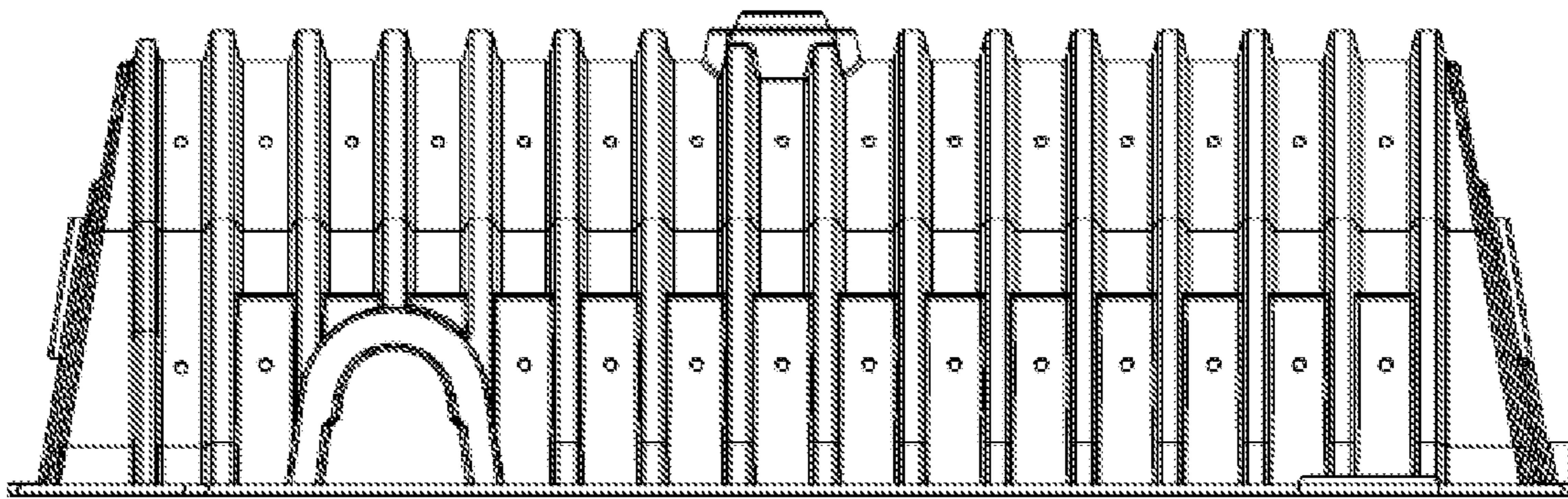

FIG. 4

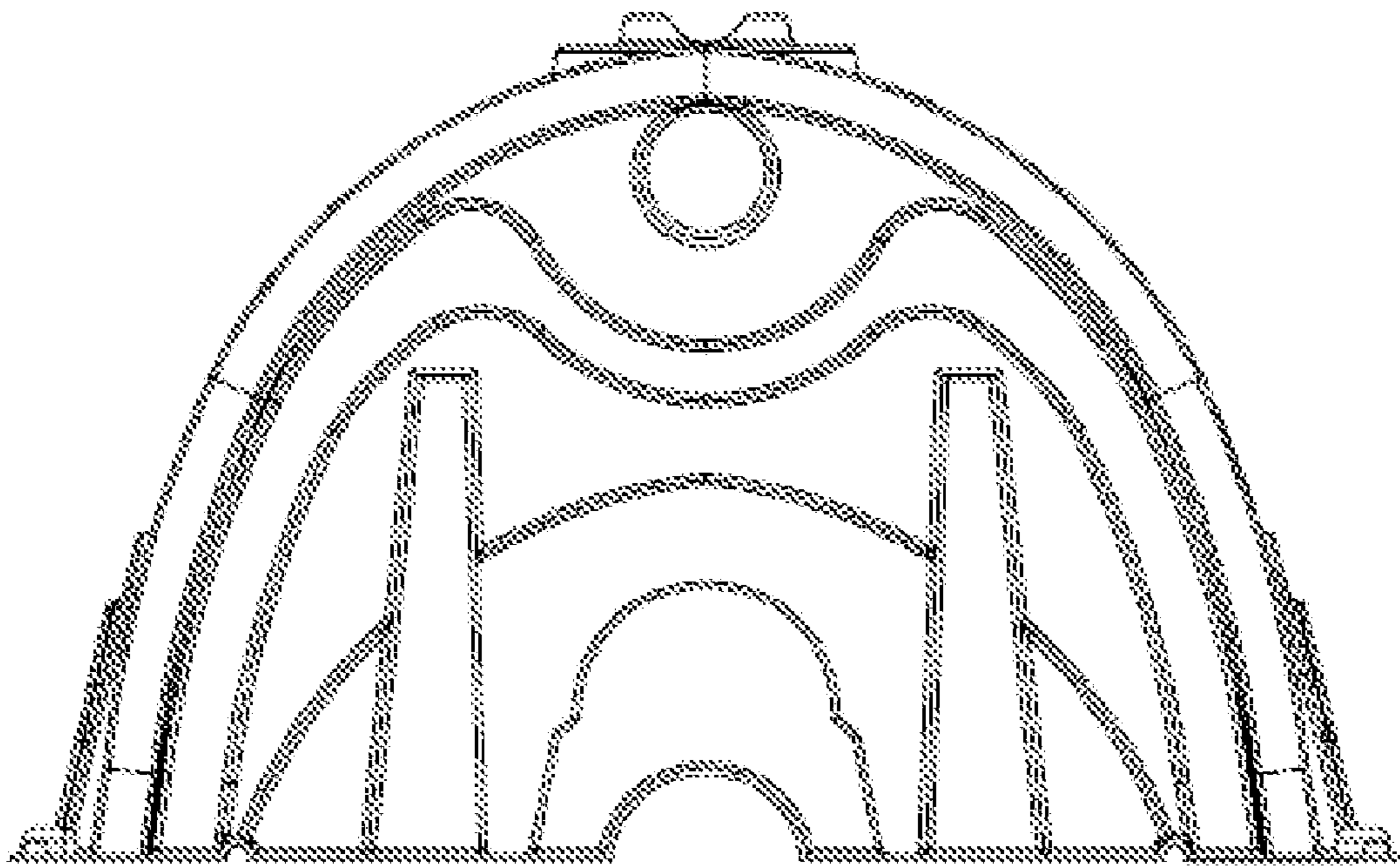

FIG. 5

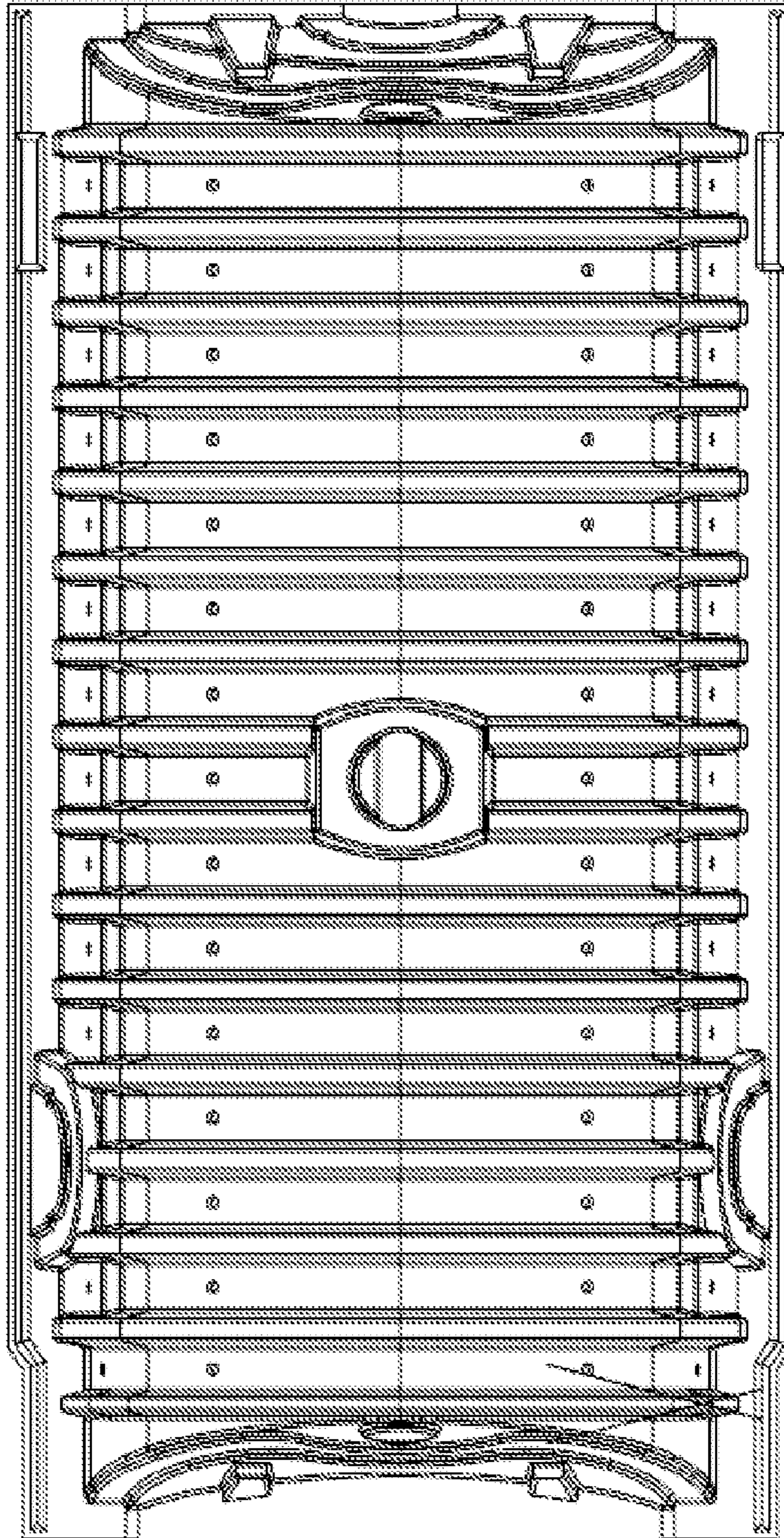

FIG. 6

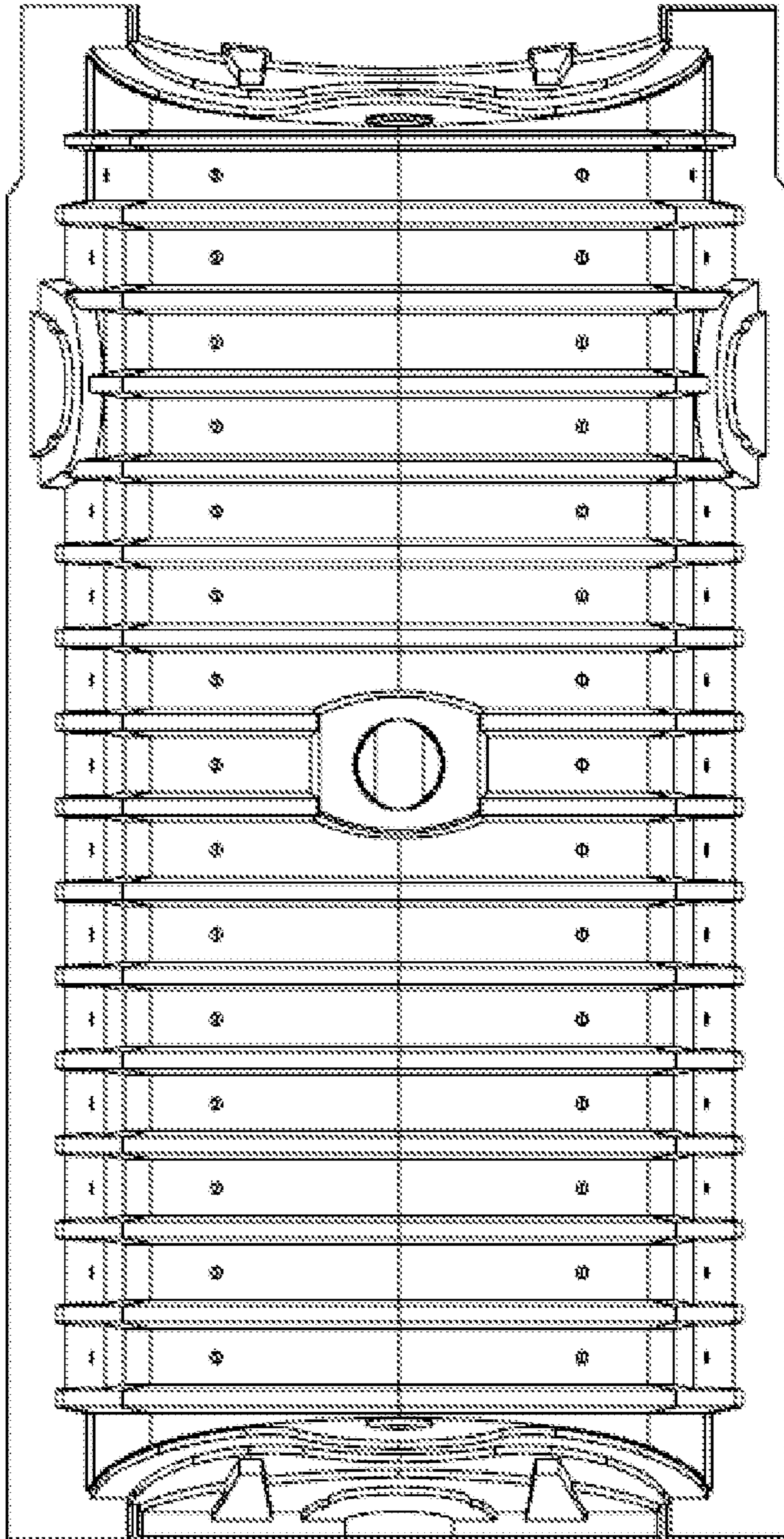

FIG. 7

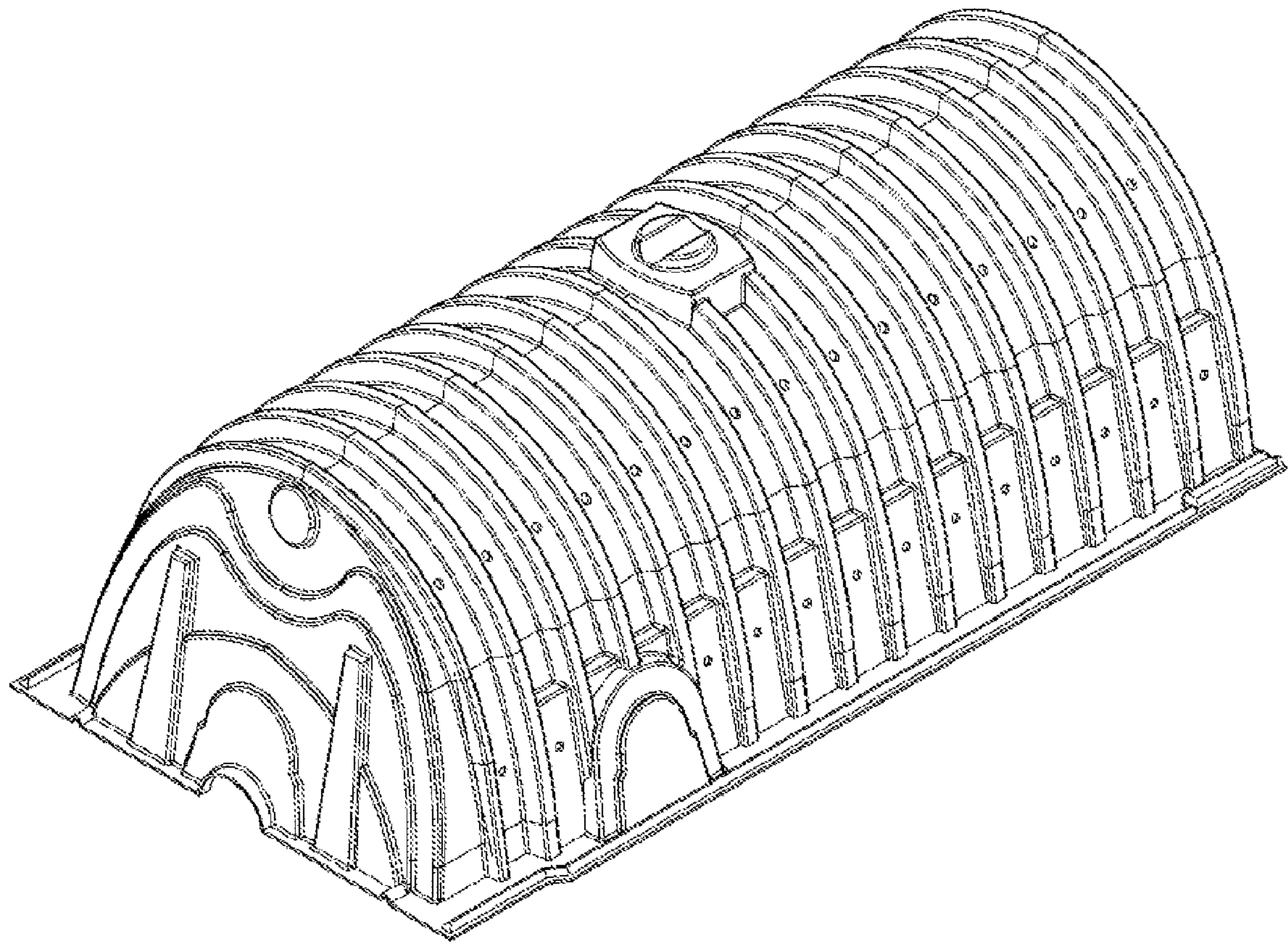

FIG. 8

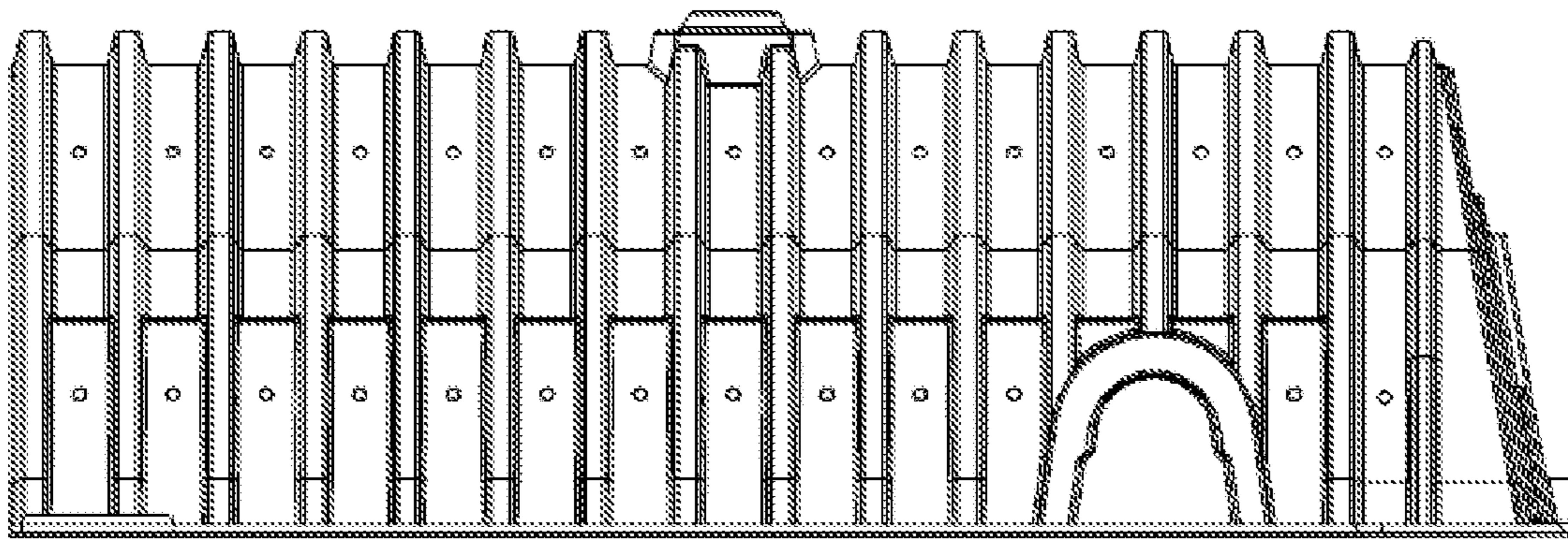

FIG. 9

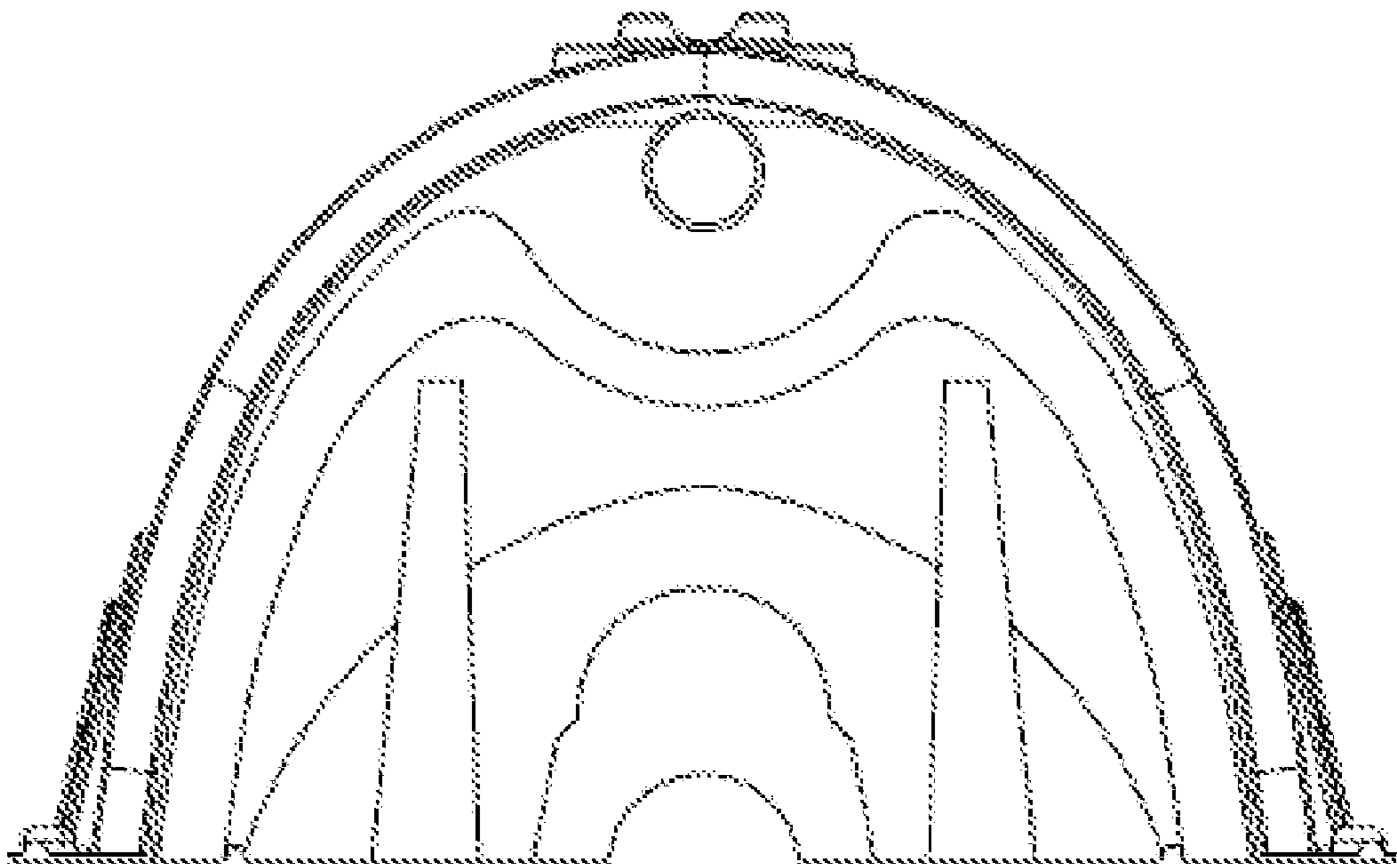

FIG. 10

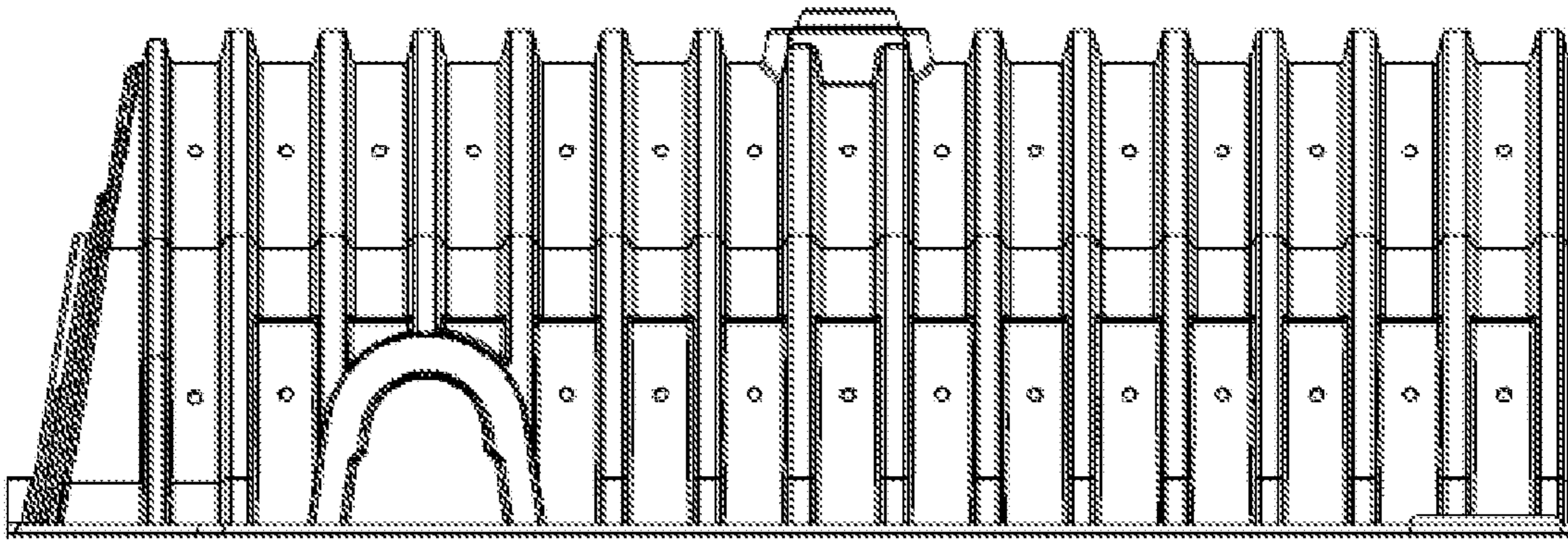

FIG. 11

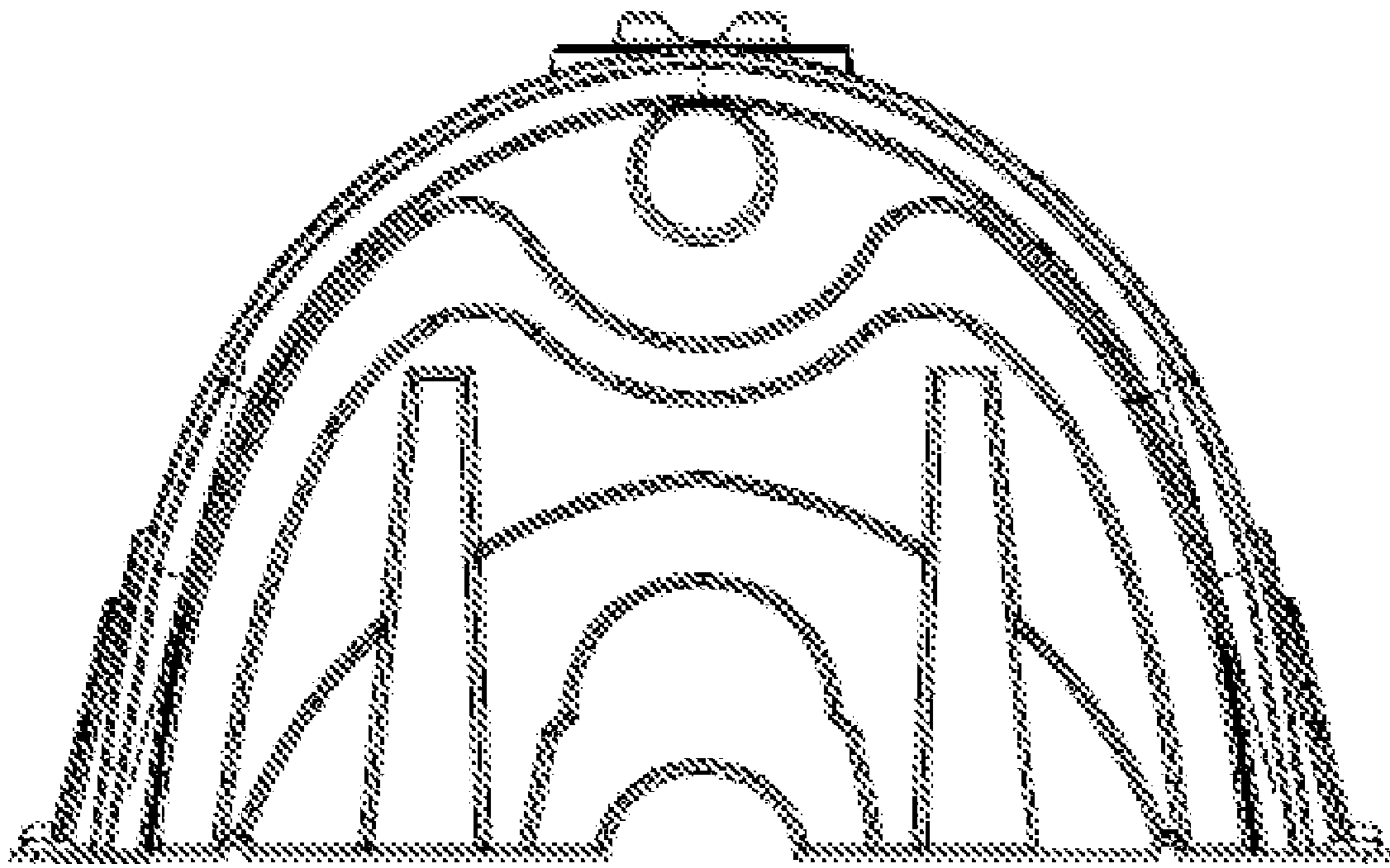

FIG. 12

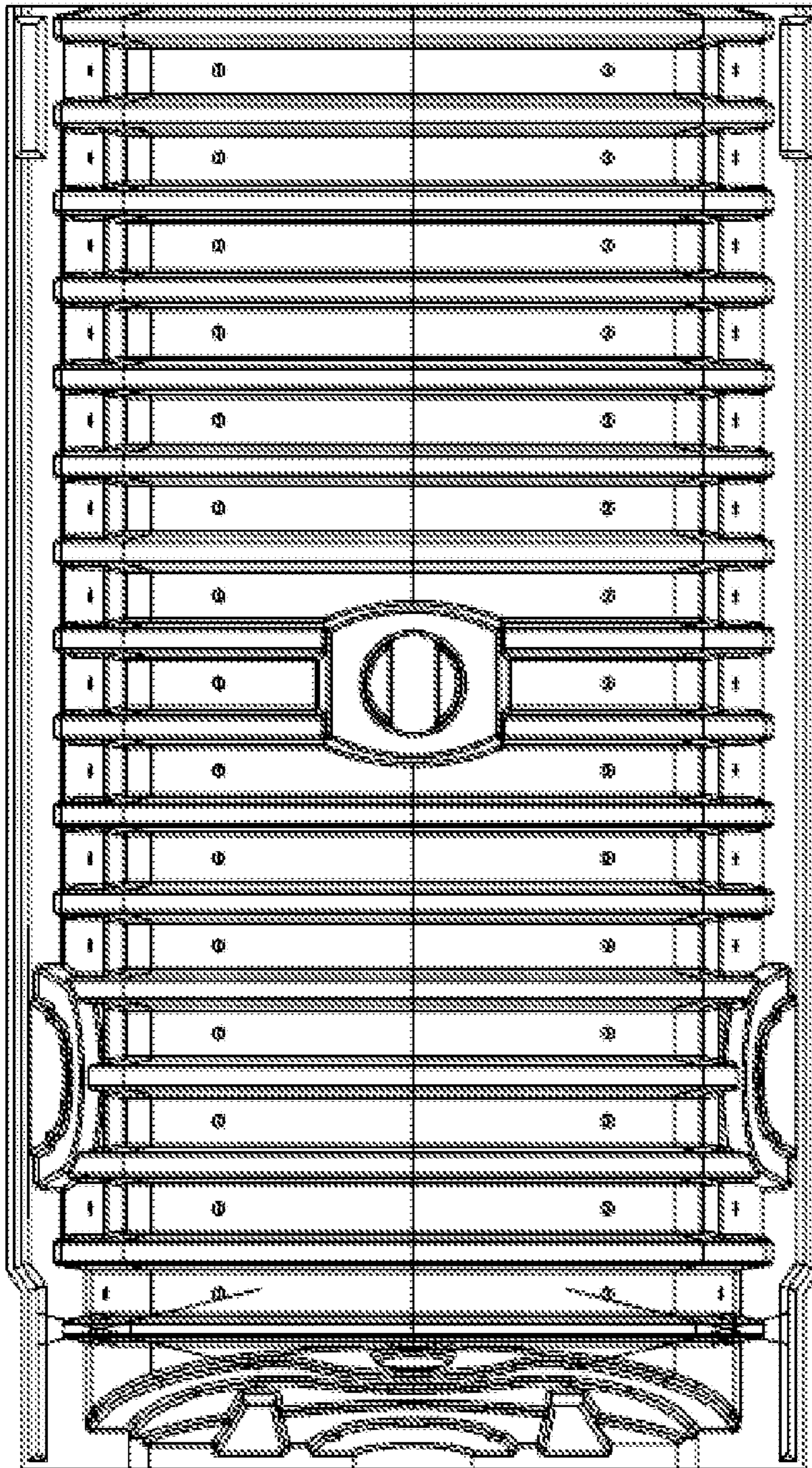

FIG. 13

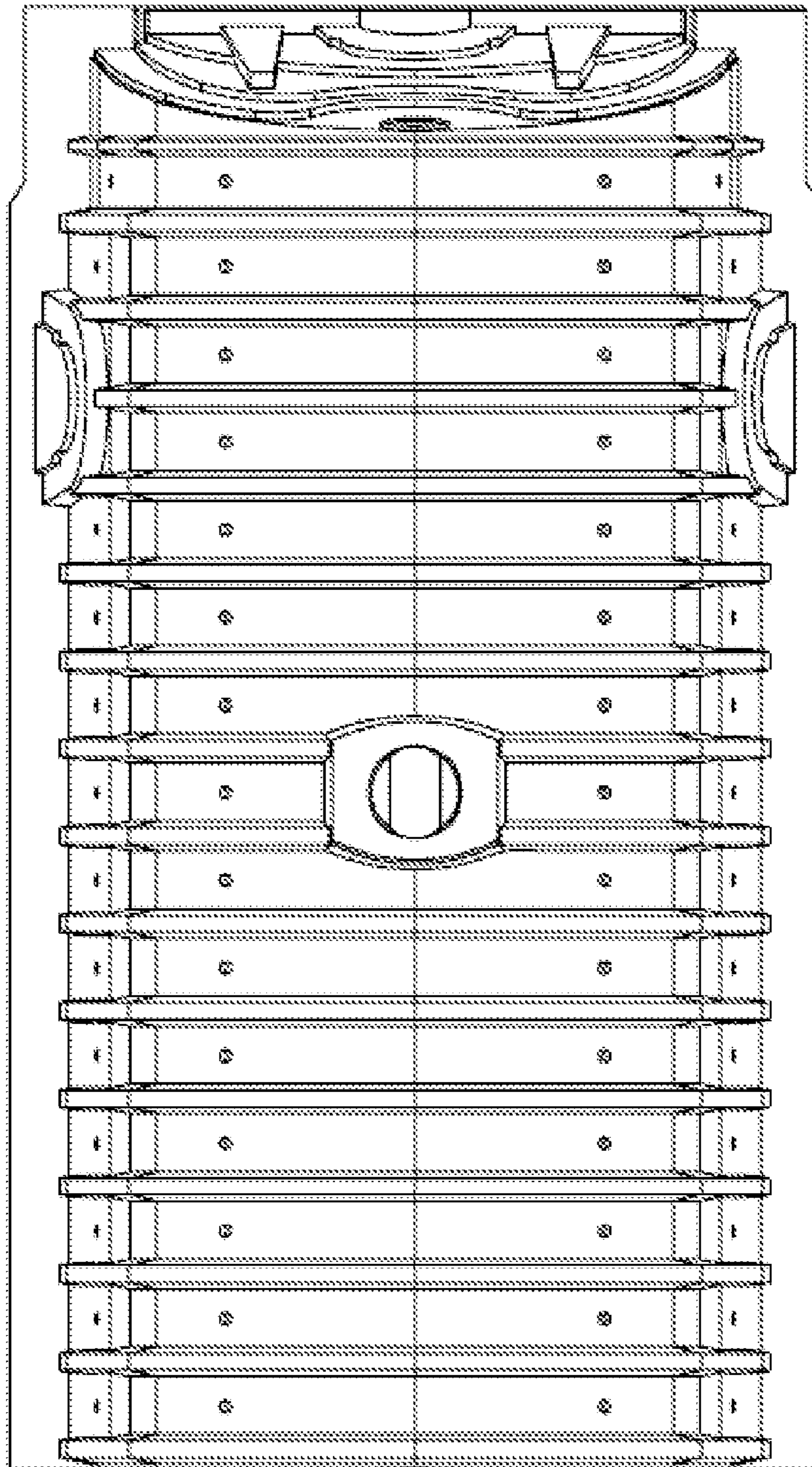

FIG. 14

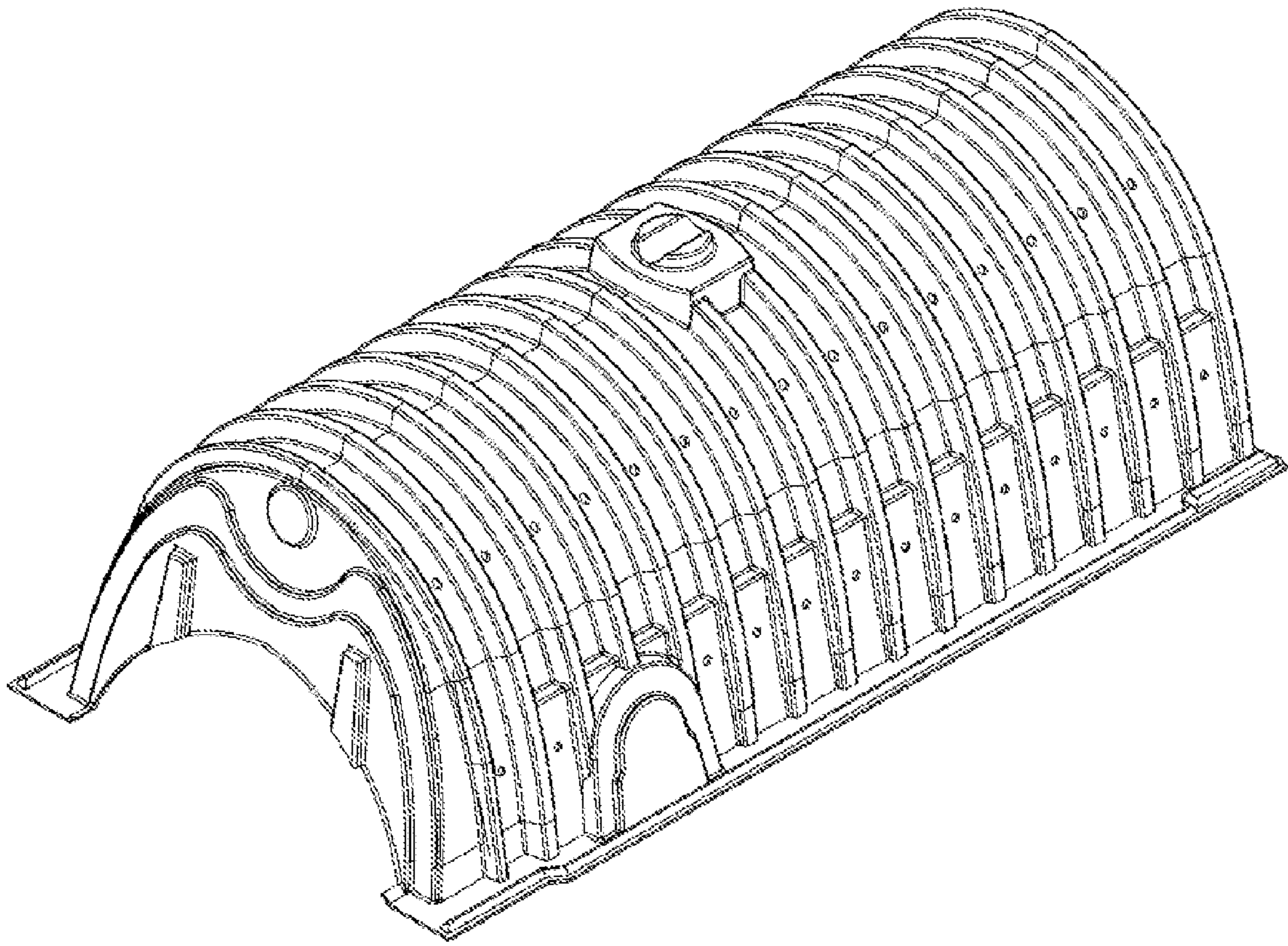

FIG. 15

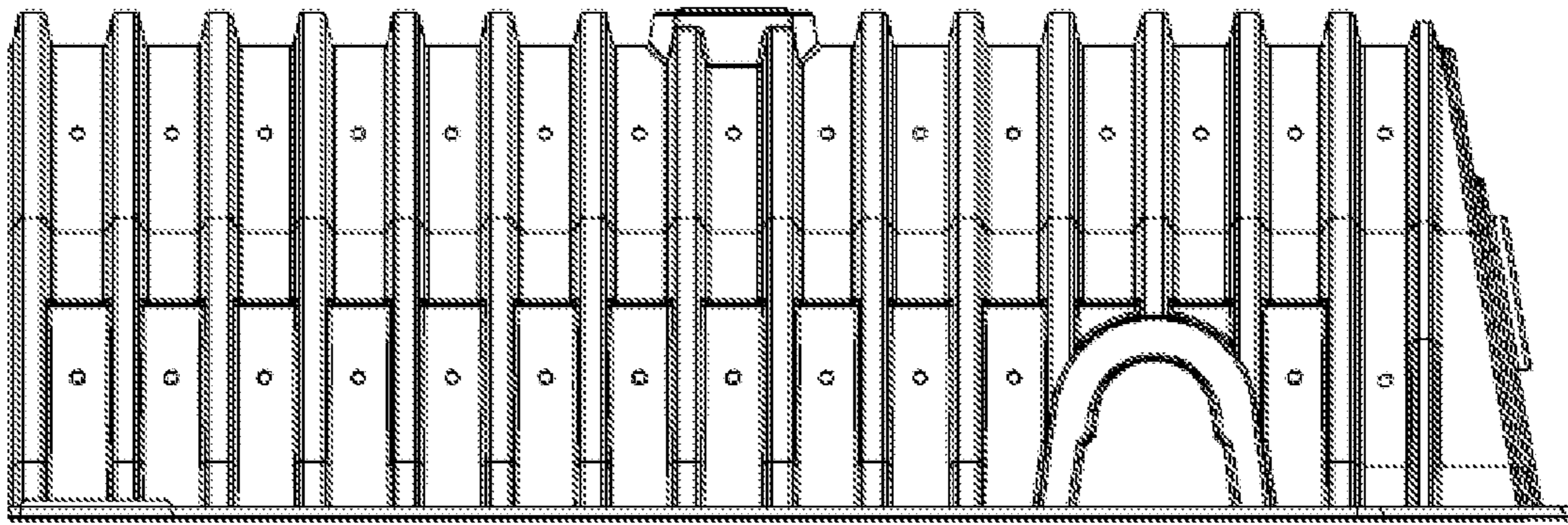

FIG. 16

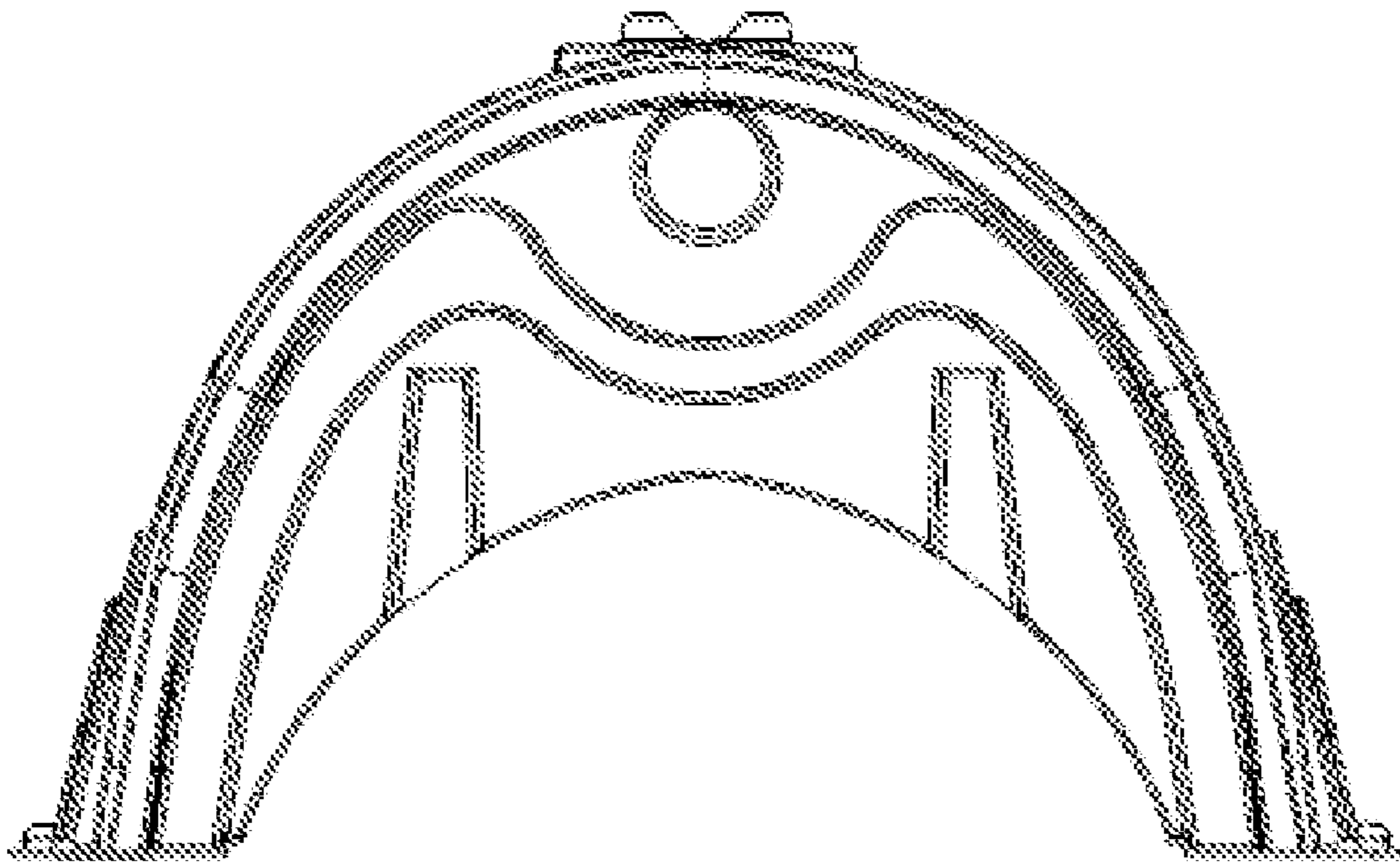

FIG. 17

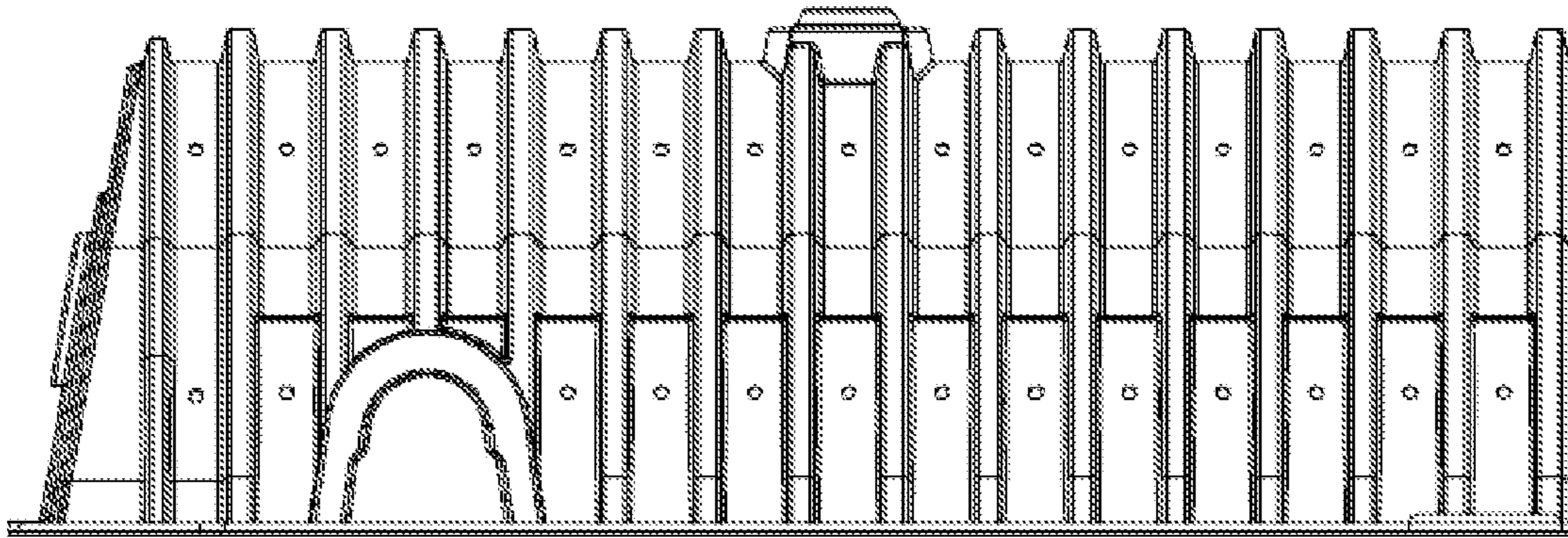

FIG. 18

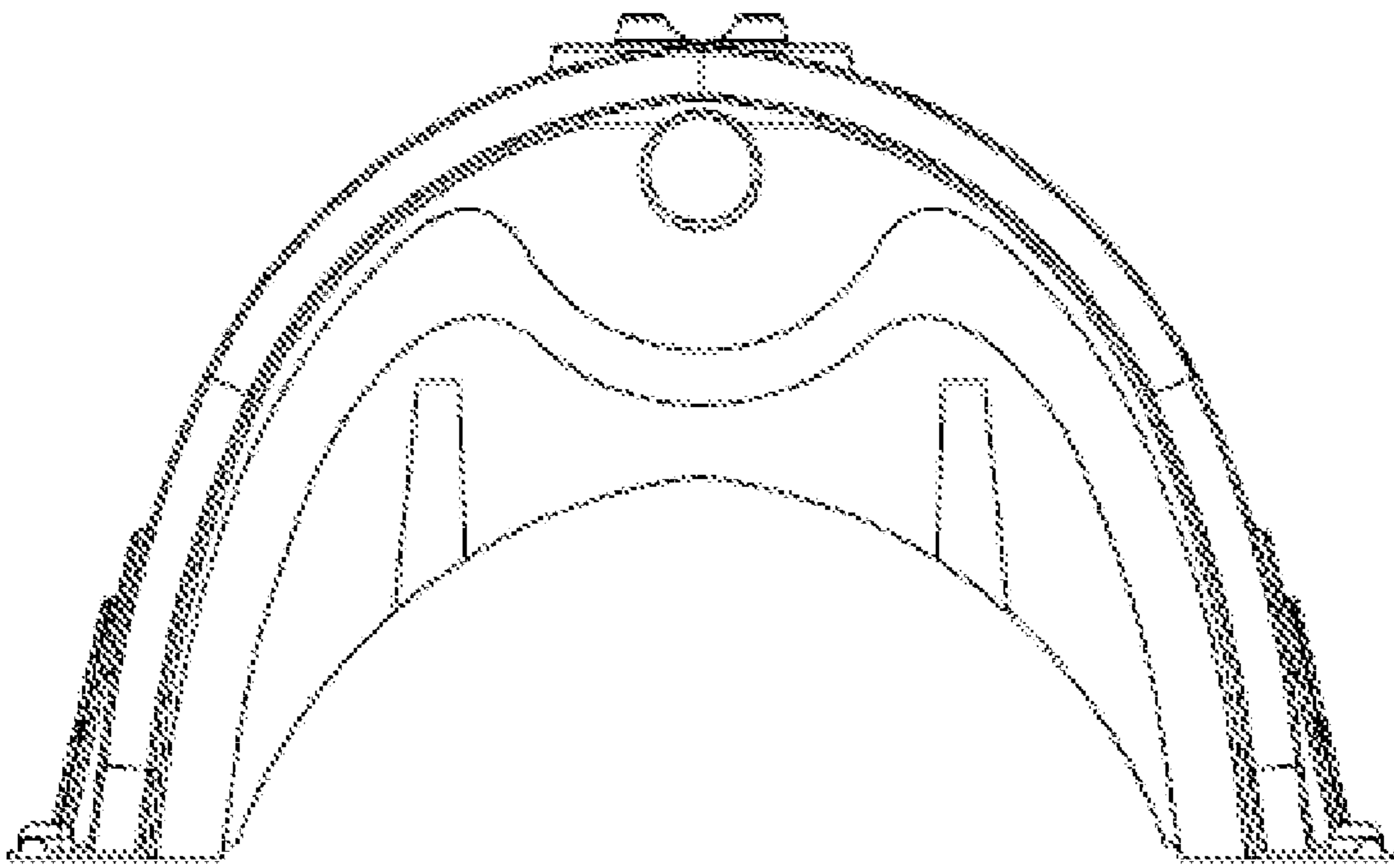

FIG. 19

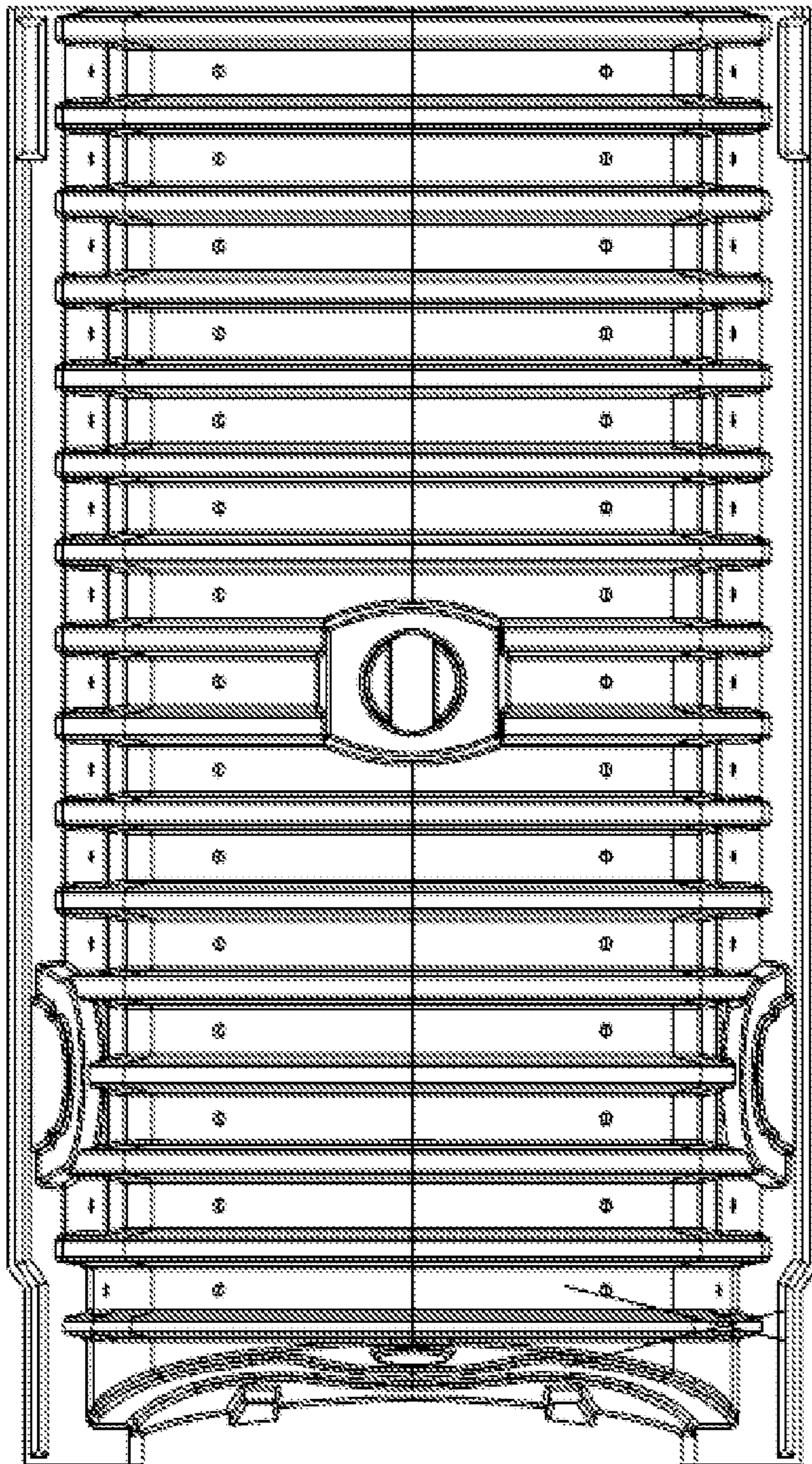

FIG. 20

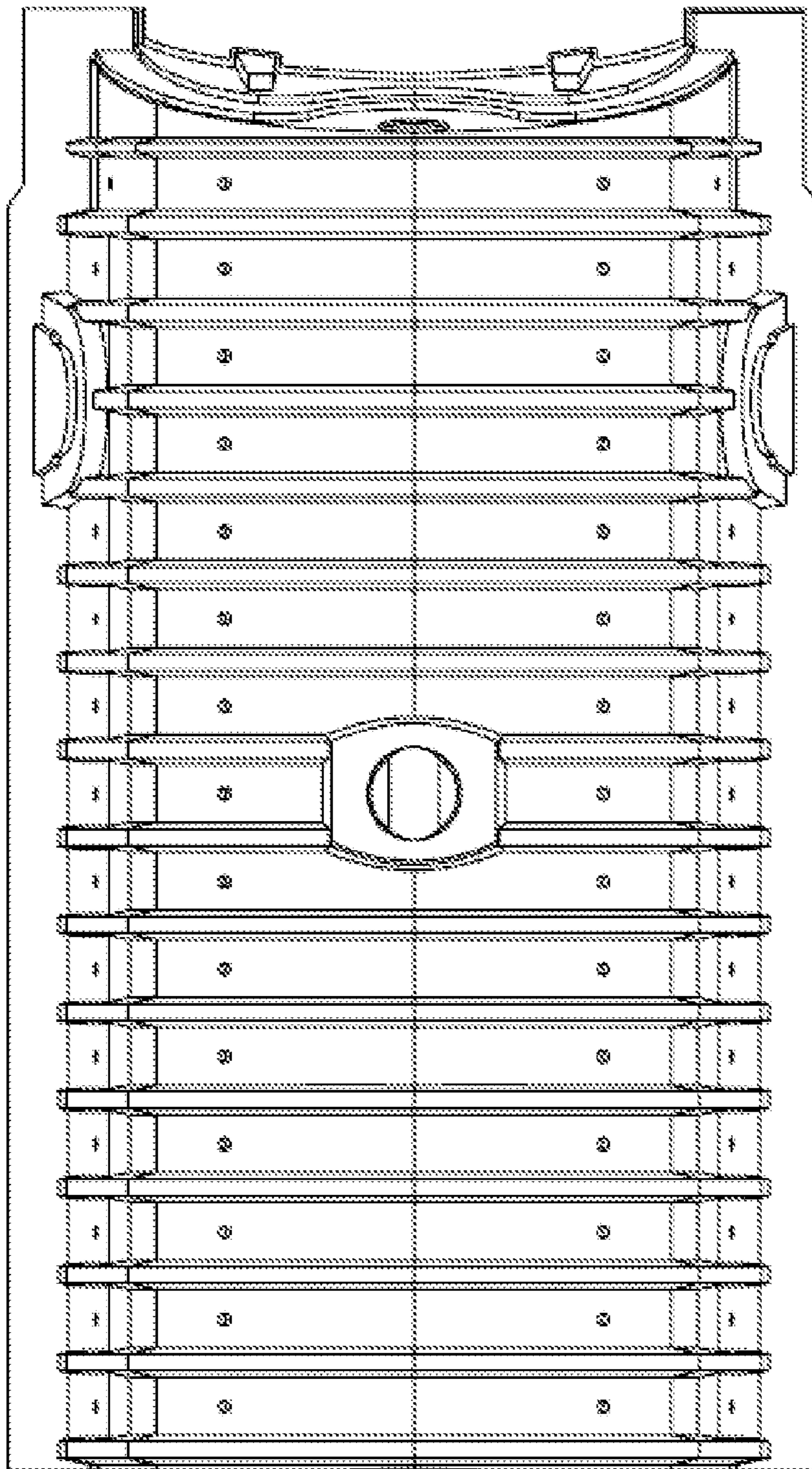

FIG. 21

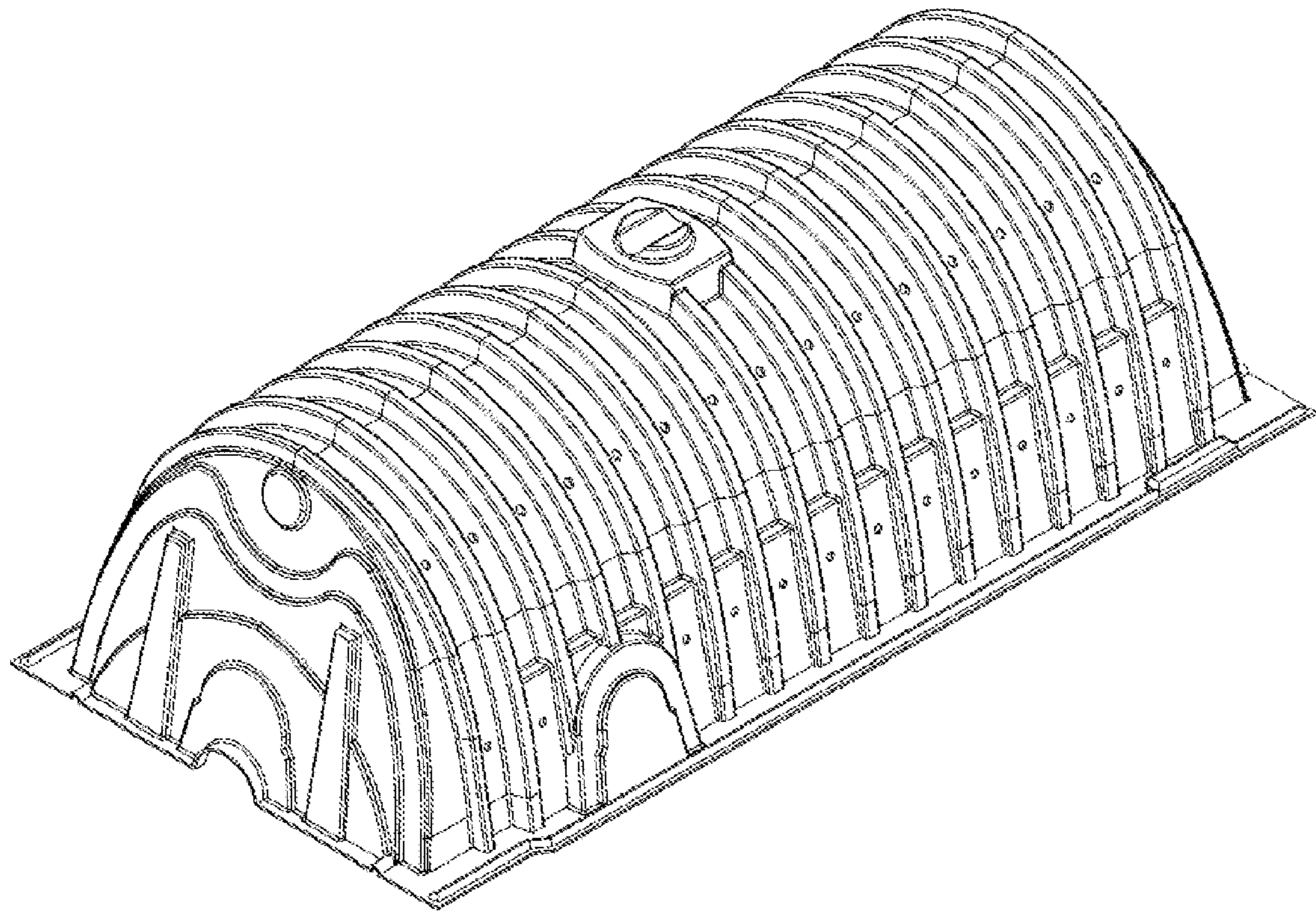

FIG. 22

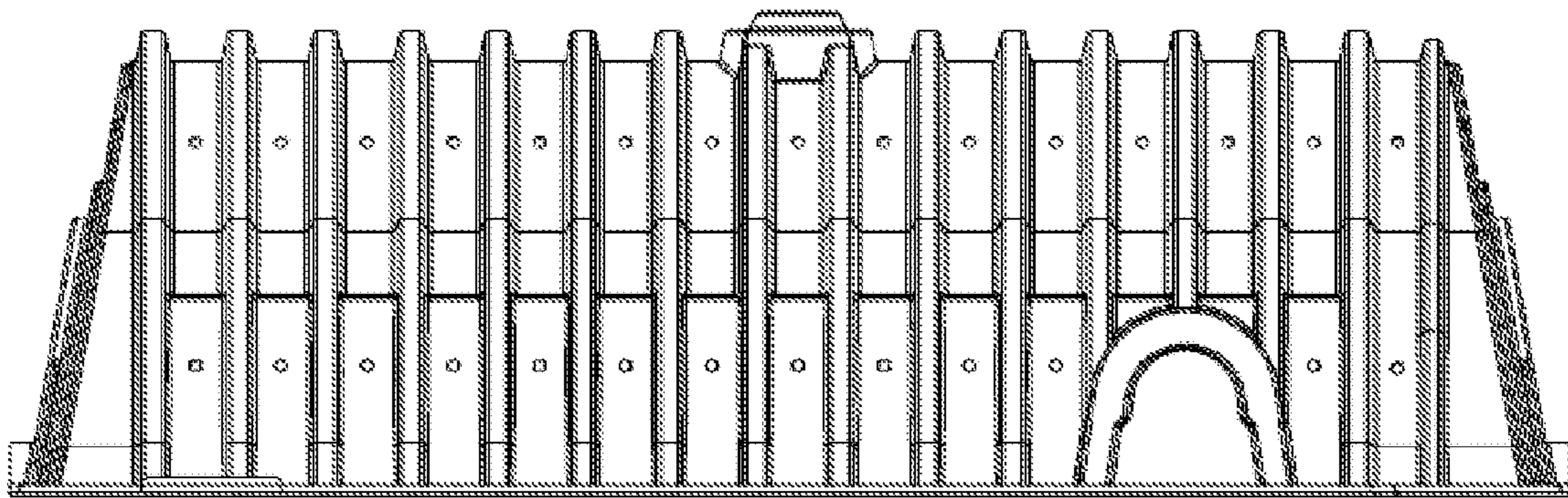

FIG. 23

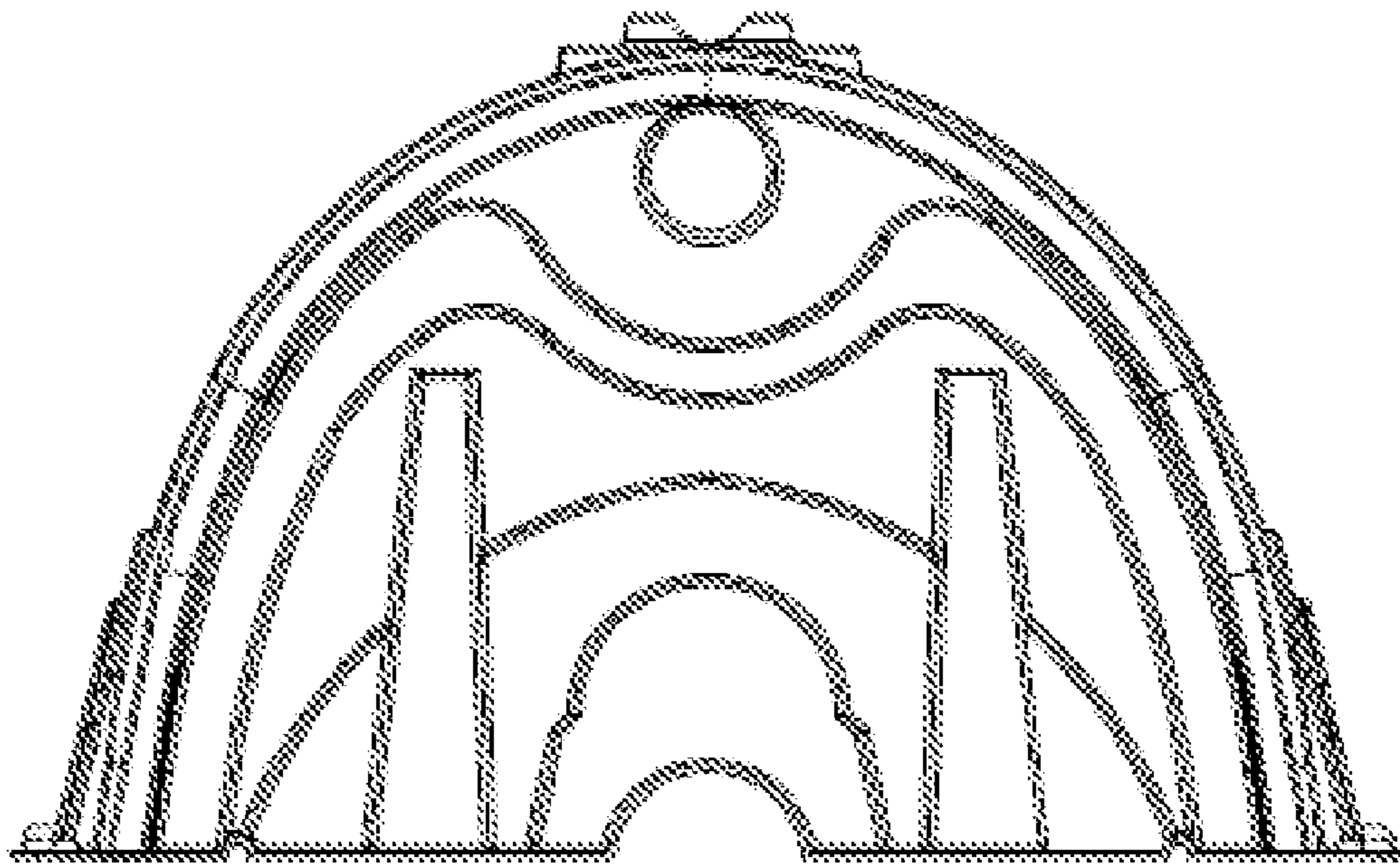

FIG. 24

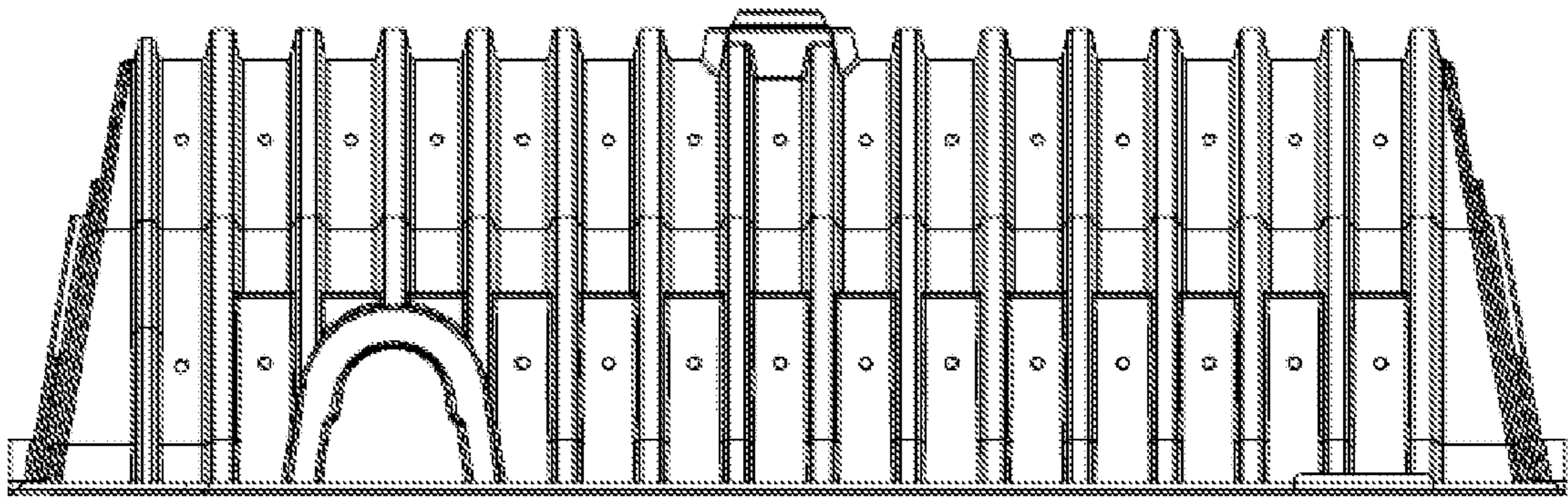

FIG. 25

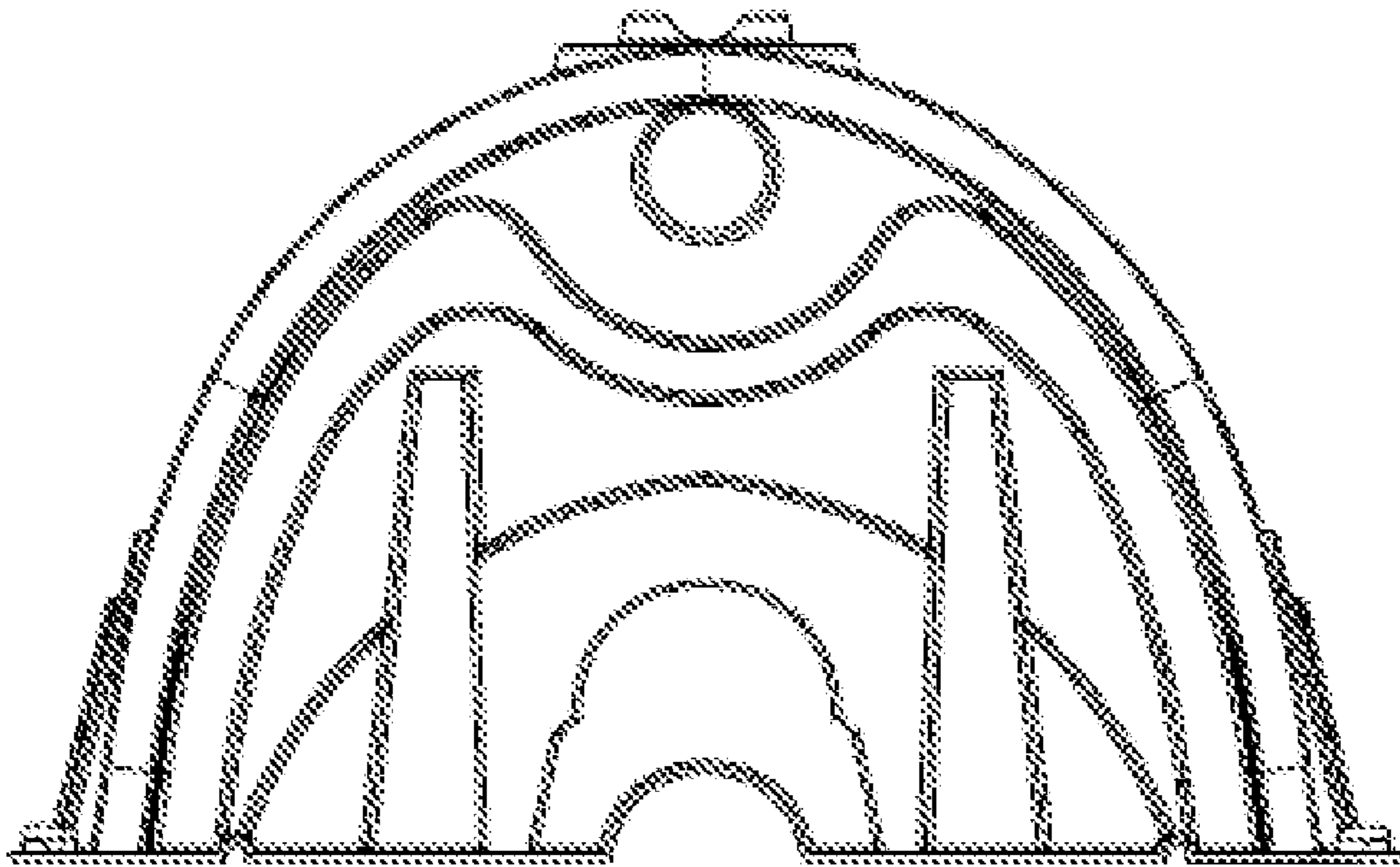

FIG. 26

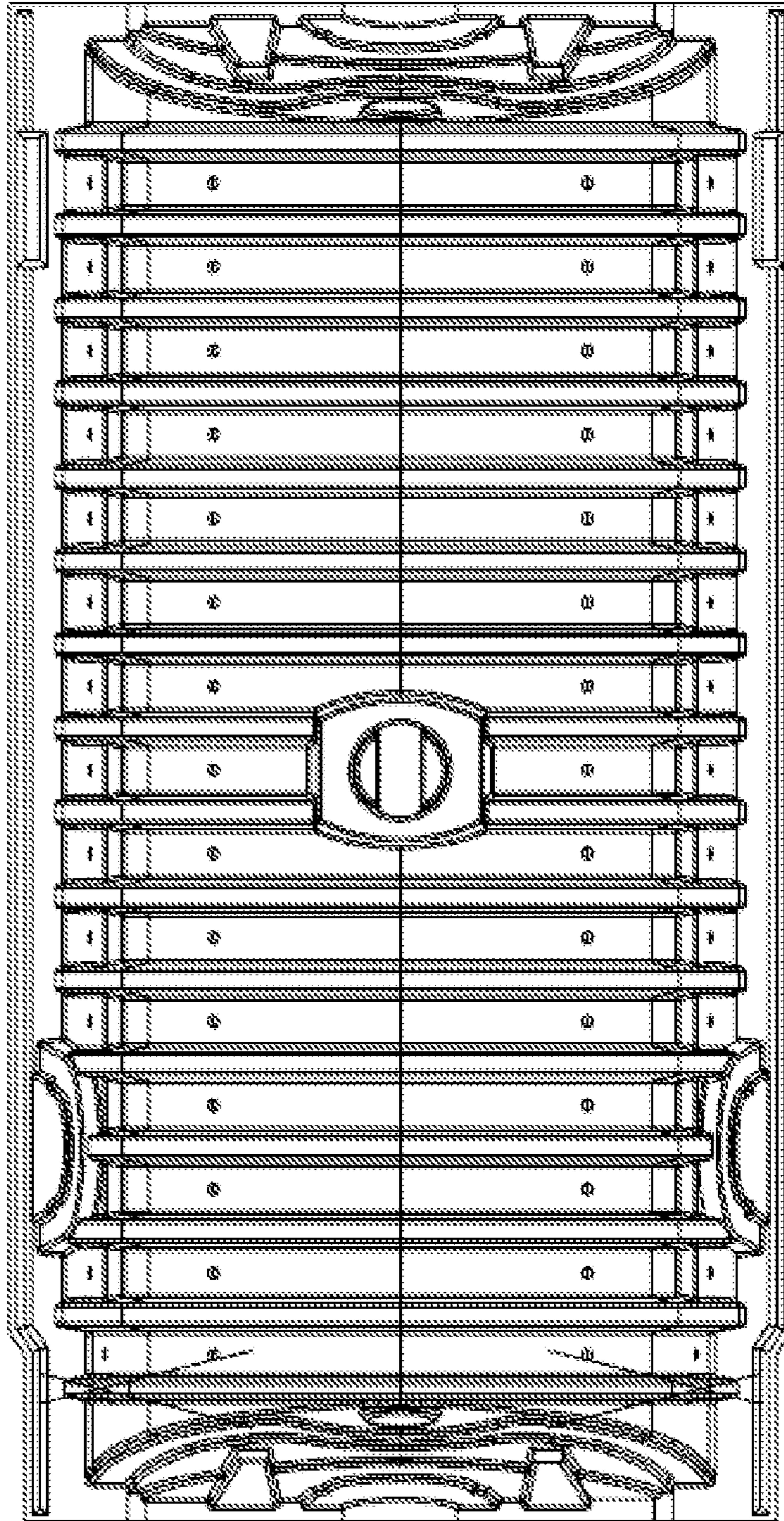

FIG. 27

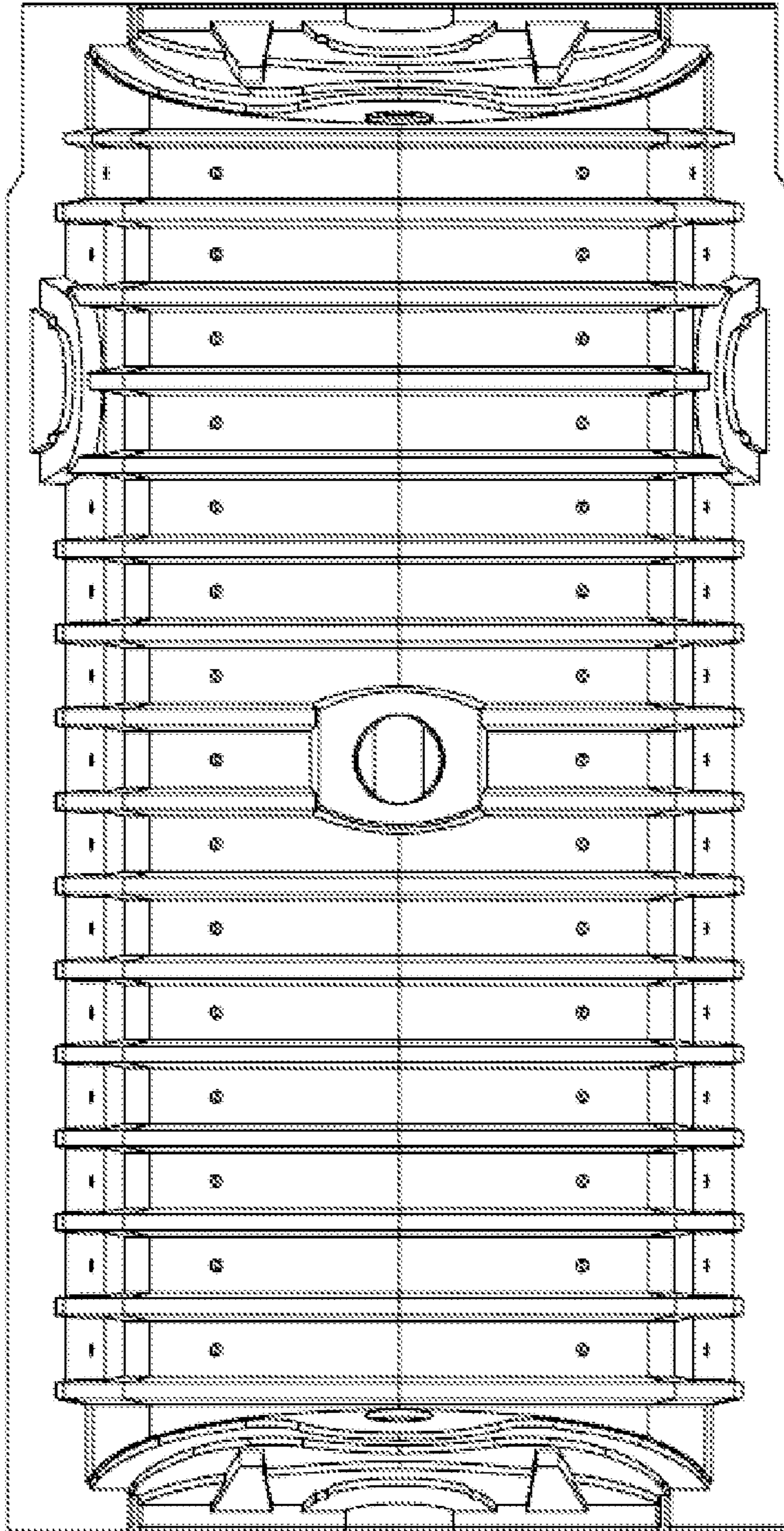

FIG. 28