



US00D613675S

(12) **United States Design Patent**  
**Perrin**

(10) **Patent No.:** **US D613,675 S**  
(45) **Date of Patent:** **\*\* Apr. 13, 2010**

(54) **PNEUMATIC TIRE**

(75) Inventor: **Frédéric Perrin**, Beaumont (FR)

(73) Assignees: **Societe de Technologie Michelin**,  
Clermont-Ferrand (FR); **Michelin**  
**Recherche et Technique S.A.**,  
Granges-Paccot (CH)

(\*\*) Term: **14 Years**

(21) Appl. No.: **29/344,070**

(22) Filed: **Sep. 23, 2009**

(30) **Foreign Application Priority Data**

Mar. 23, 2009 (FR) ..... 09 1405

(51) **LOC (9) Cl.** ..... **12-15**

(52) **U.S. Cl.** ..... **D12/553; D12/555**

(58) **Field of Classification Search** ..... D12/533,  
D12/547-567, 586-591, 900-901; 152/209.1,  
152/209.2, 209.8-209.19, 209.25-209.28  
See application file for complete search history.

(56) **References Cited**

**U.S. PATENT DOCUMENTS**

|                |         |               |       |           |
|----------------|---------|---------------|-------|-----------|
| D432,057 S *   | 10/2000 | Himuro        | ..... | D12/555   |
| 6,352,091 B1 * | 3/2002  | Hanya         | ..... | 152/209.2 |
| D472,872 S *   | 4/2003  | O             | ..... | D12/555   |
| D487,053 S *   | 2/2004  | Masuko        | ..... | D12/553   |
| D491,516 S *   | 6/2004  | Miller et al. | ..... | D12/553   |

|              |         |                 |       |         |
|--------------|---------|-----------------|-------|---------|
| D544,827 S * | 6/2007  | Lee             | ..... | D12/553 |
| D550,148 S * | 9/2007  | Fontaine et al. | ..... | D12/555 |
| D579,861 S * | 11/2008 | Haas et al.     | ..... | D12/553 |

\* cited by examiner

*Primary Examiner*—Stacia Cadmus

(74) *Attorney, Agent, or Firm*—Buchanan Ingersoll &  
Rooney PC

(57) **CLAIM**

The ornamental design for a pneumatic tire, as shown and described.

**DESCRIPTION**

FIG. 1 is an elevational view of one end of a pneumatic tire incorporating my new design, it being understood that the tread pattern repeats circumferentially throughout the outer circumference;

FIG. 2 is an elevational view of the opposite end of the pneumatic tire shown in FIG. 1,

FIG. 3 is an elevational view of one side of the pneumatic tire;

FIG. 4 is an elevational view of the opposite side of the pneumatic tire;

FIG. 5 is a detail view of FIG. 1; and,

FIG. 6 is a perspective view of FIG. 1.

The broken lines in the drawings depict environmental subject matter only and form no part of the claimed design.

**1 Claim, 6 Drawing Sheets**

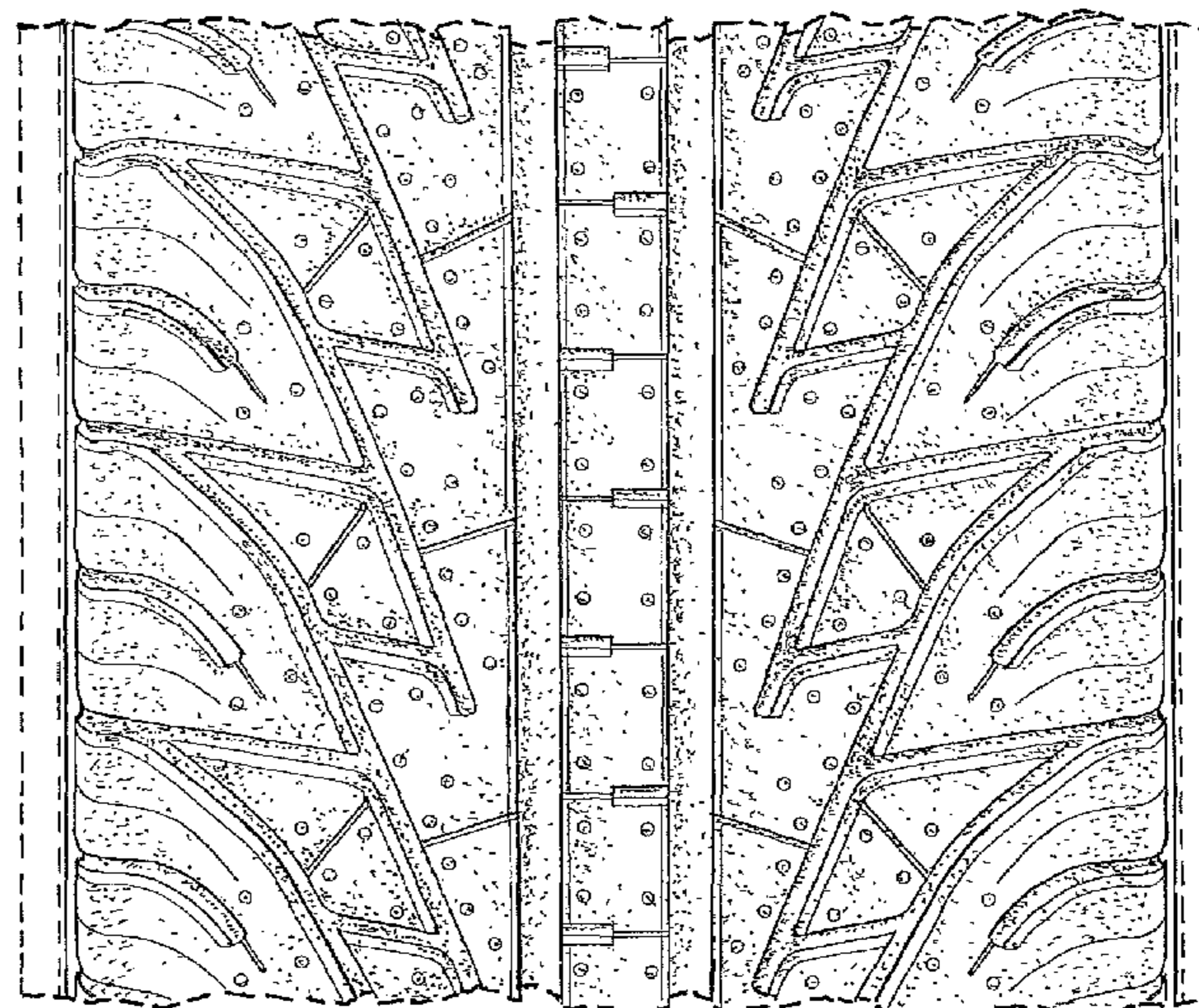
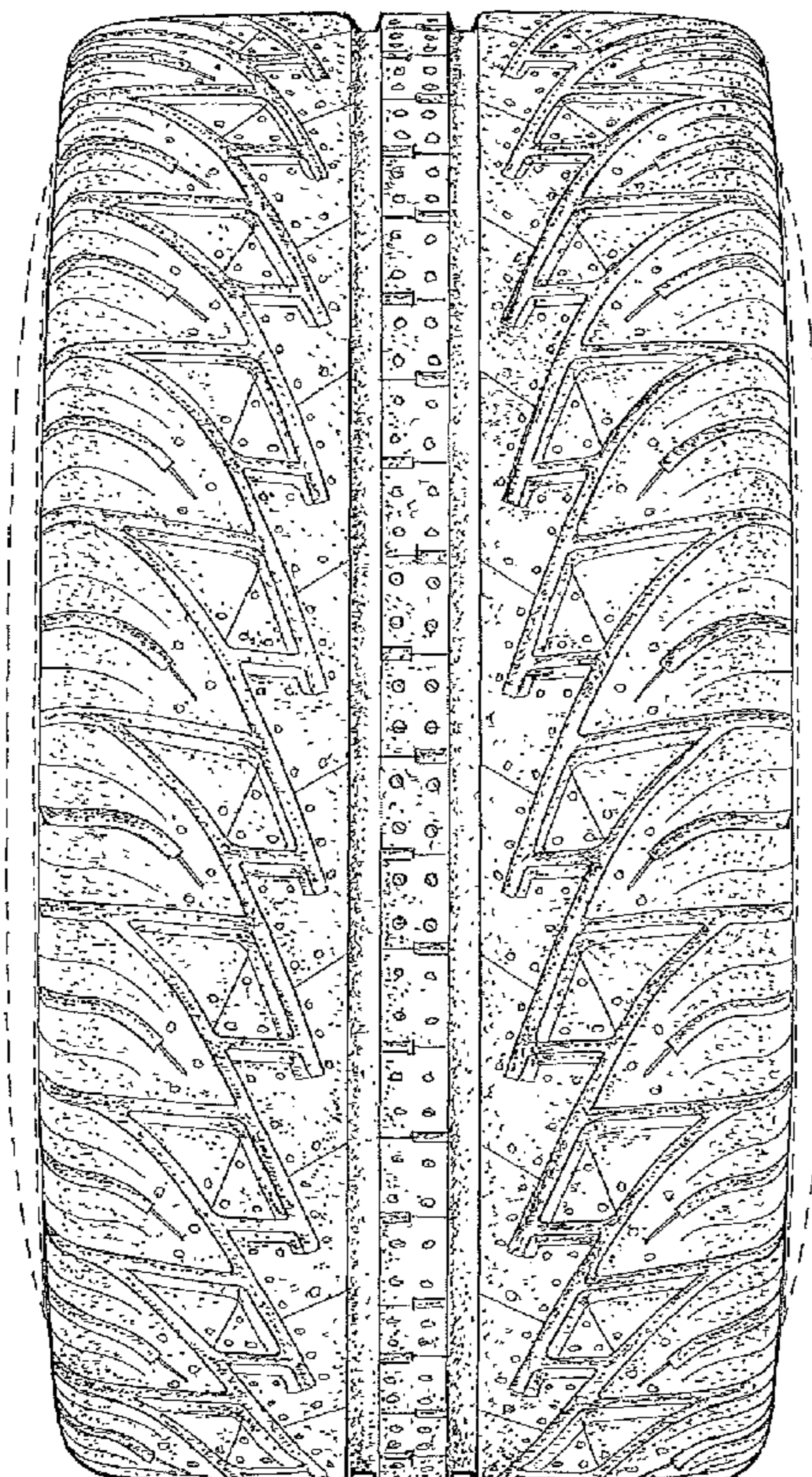

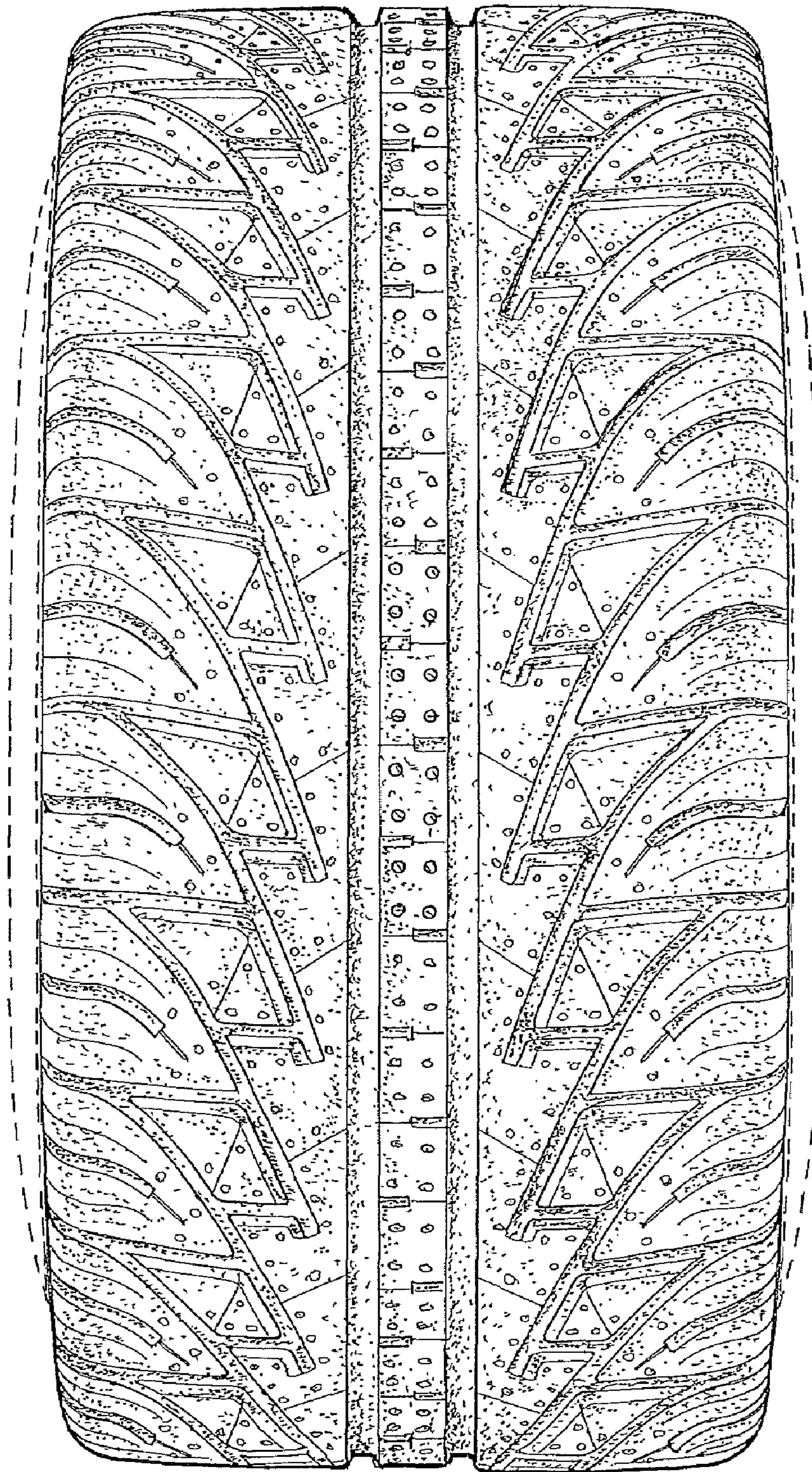

FIG. 1

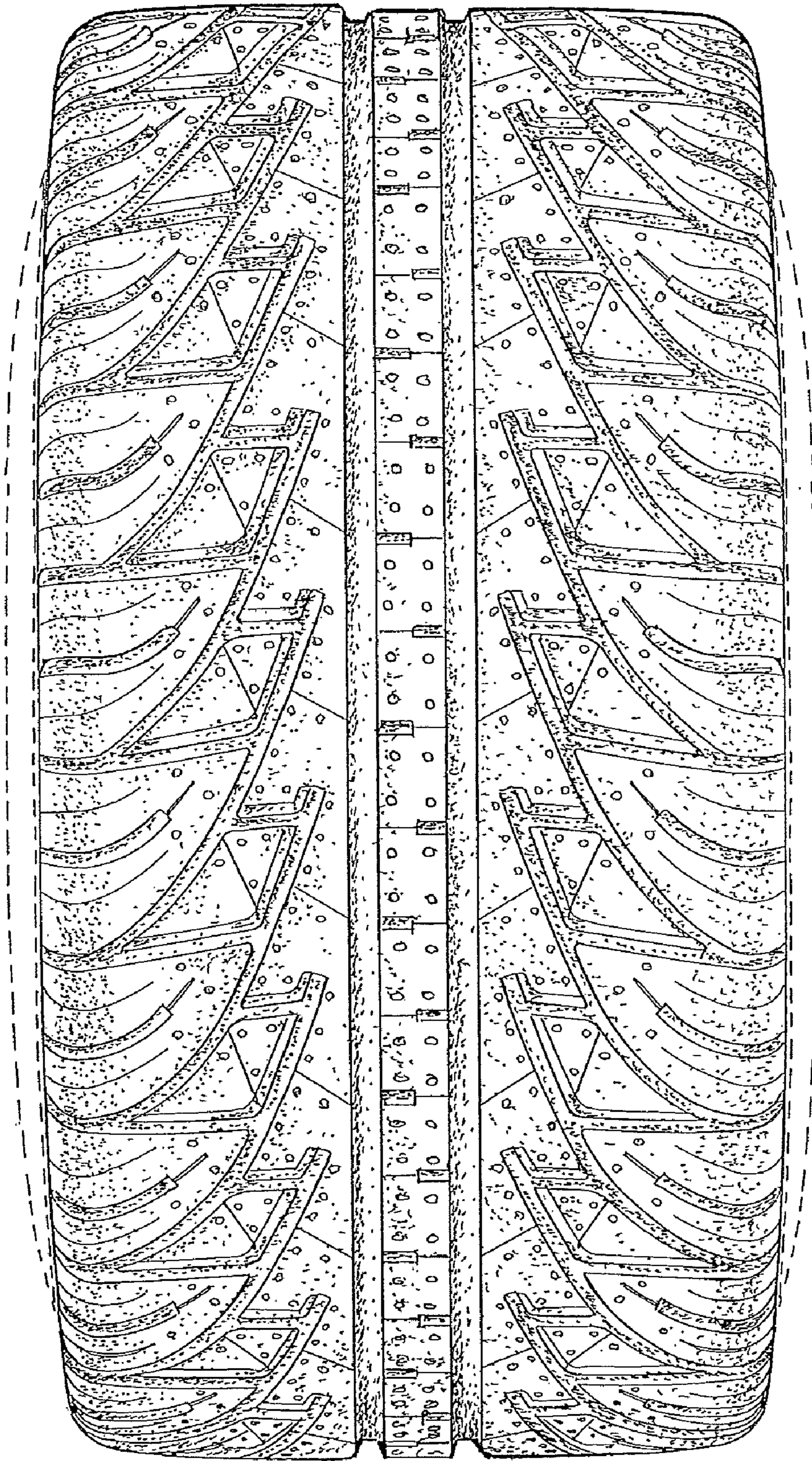

FIG. 2

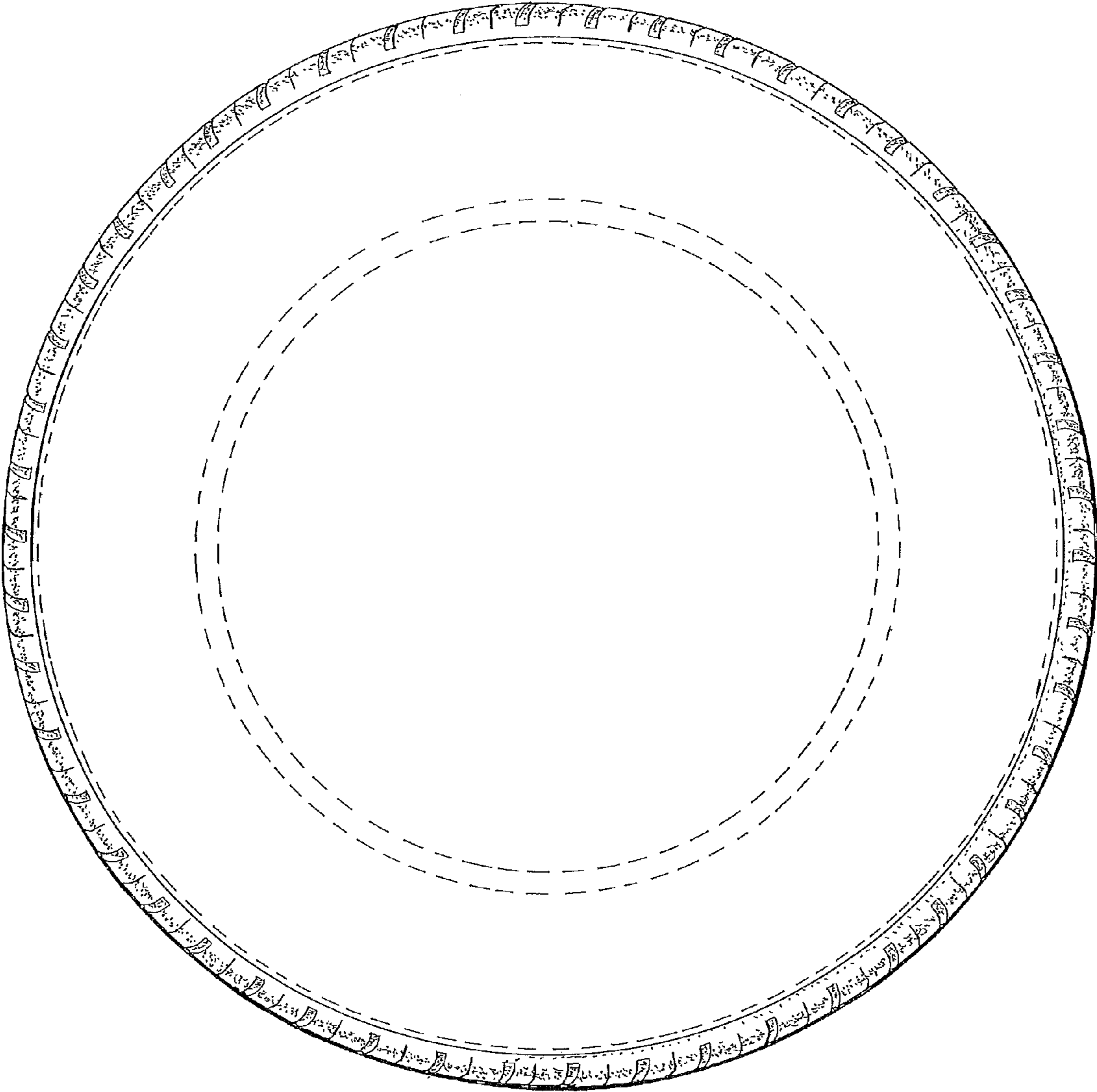

FIG. 3

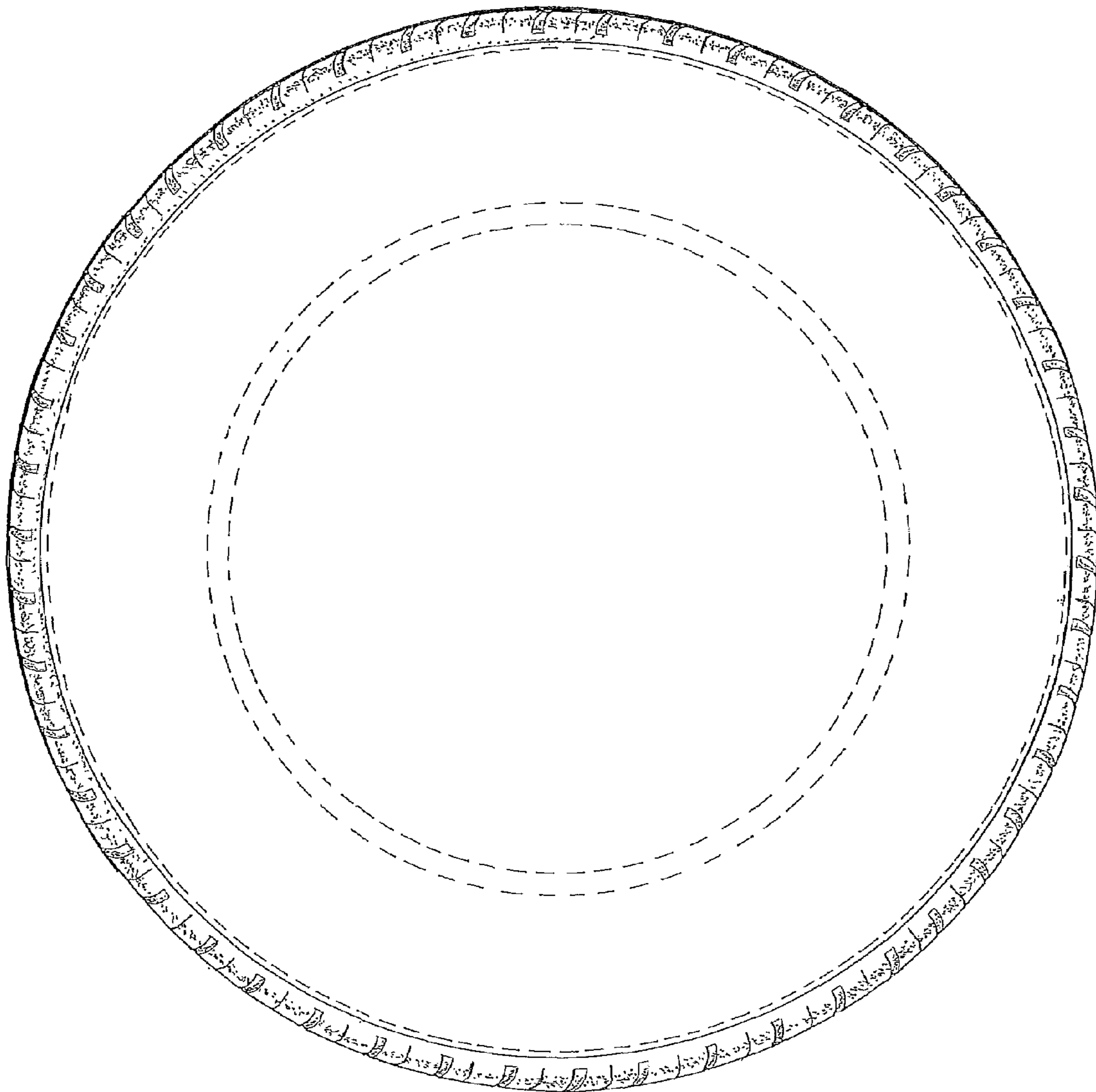

FIG. 4

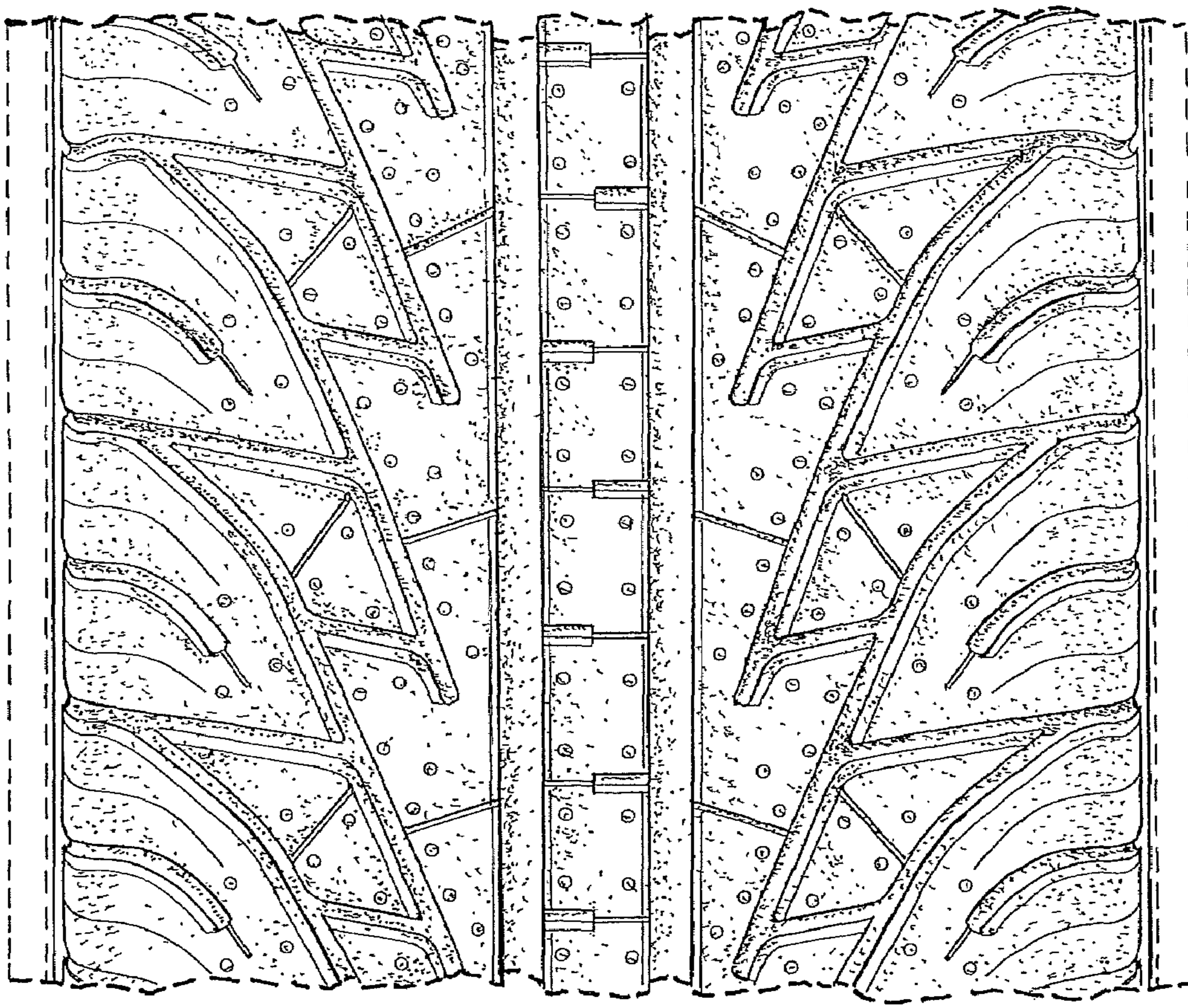

FIG. 5

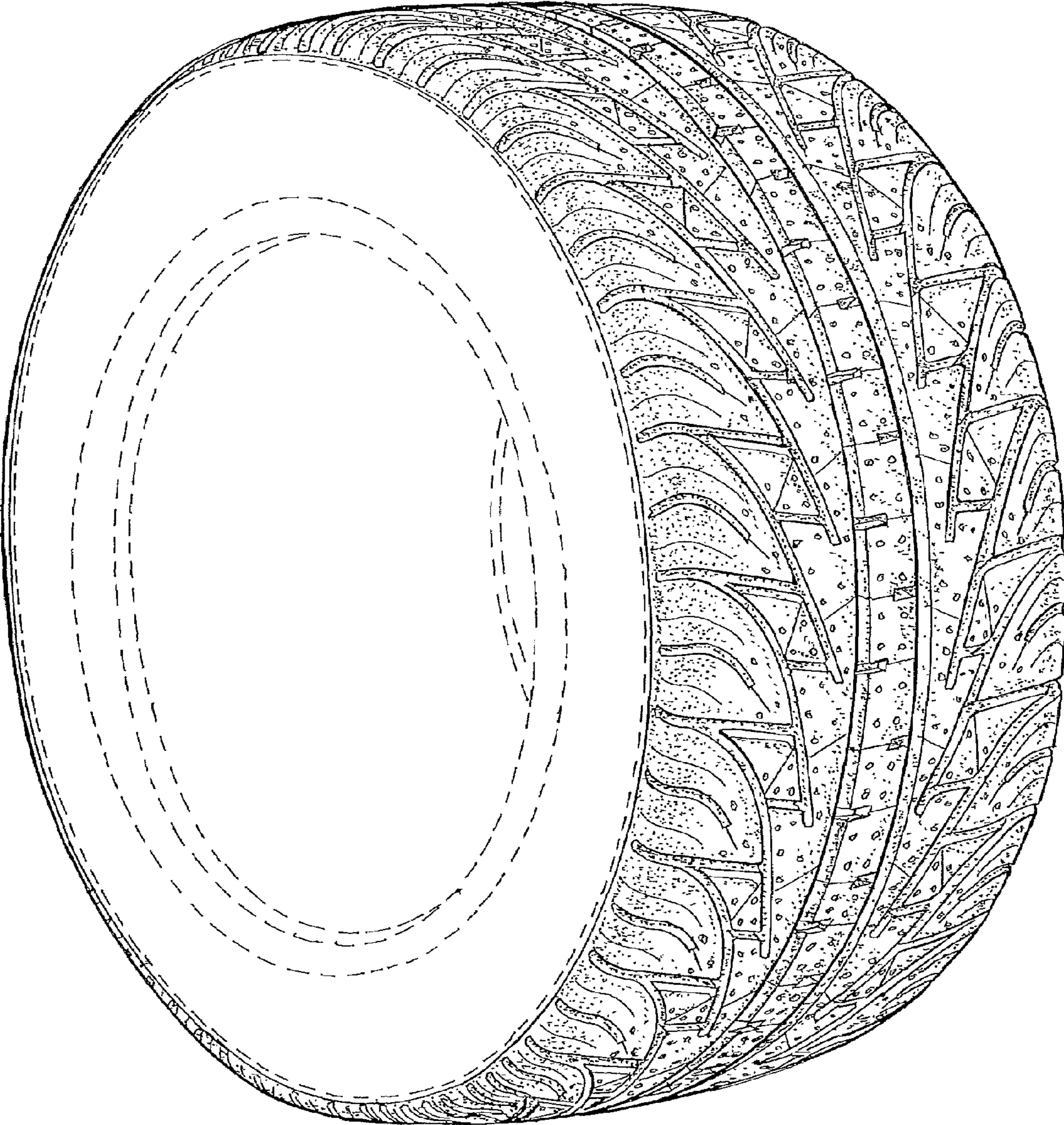

FIG. 6