



US00D613674S

(12) **United States Design Patent**
Lo

(10) **Patent No.:** **US D613,674 S**

(45) **Date of Patent:** **** Apr. 13, 2010**

(54) **TIRE TREAD**

(76) **Inventor:** **Tsai Jen Lo**, No. 215, Meei-Kong Road,
Ta-Suen, Chang-Hwa (TW)

(**) **Term:** **14 Years**

(21) **Appl. No.:** **29/347,152**

(22) **Filed:** **Oct. 5, 2009**

(51) **LOC (9) Cl.** **12-15**

(52) **U.S. Cl.** **D12/544; D12/567**

(58) **Field of Classification Search** D12/533,
D12/536, 544-567, 579, 571, 600-603, 900-901;
152/209.1, 209.2, 209.8-209.19, 209.25-209.28
See application file for complete search history.

(56) **References Cited**

U.S. PATENT DOCUMENTS

D308,503	S	*	6/1990	Goergen et al.	D12/560
D328,583	S	*	8/1992	Graas et al.	D12/566
D384,311	S	*	9/1997	Maruyama et al.	D12/567
D390,818	S	*	2/1998	De Barys et al.	D12/566
6,065,517	A	*	5/2000	Maruyama	152/209.28
D451,452	S	*	12/2001	Welbes	D12/567

D451,856	S	*	12/2001	Graas	D12/567
D464,613	S	*	10/2002	Weaver	D12/544
D505,384	S	*	5/2005	Kageyama	D12/567
D511,738	S	*	11/2005	Maxwell	D12/544
D553,558	S	*	10/2007	Sakakibara et al.	D12/544
D569,788	S	*	5/2008	Otsuji	D12/544
D573,531	S	*	7/2008	Lee et al.	D12/544

* cited by examiner

Primary Examiner—Stacia Cadmus

(74) *Attorney, Agent, or Firm*—Rosenberg, Klein & Lee

(57) **CLAIM**

The ornamental design for a tire tread, as shown and described.

DESCRIPTION

FIG. 1 is a front-right-top perspective view of a tire tread showing my new design;

FIG. 2 is a front elevational view thereof, the opposite side being a mirror image; and,

FIG. 3 is a right elevational view thereof, the opposite side being a mirror image.

1 Claim, 3 Drawing Sheets

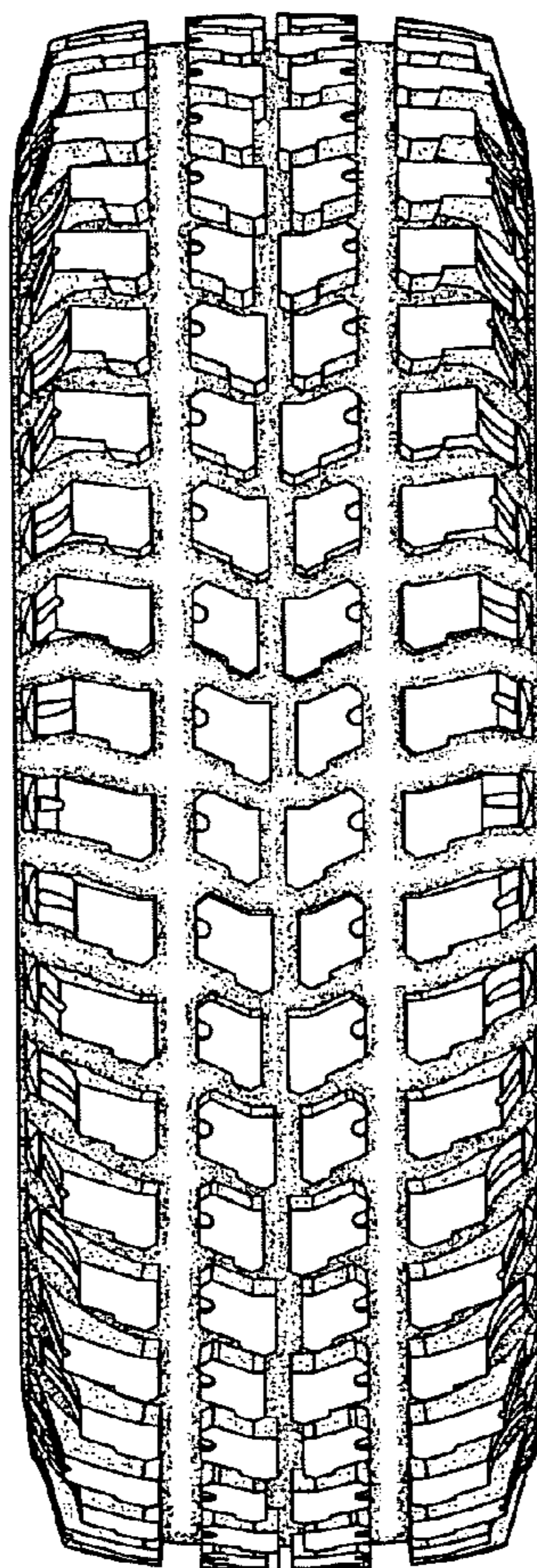

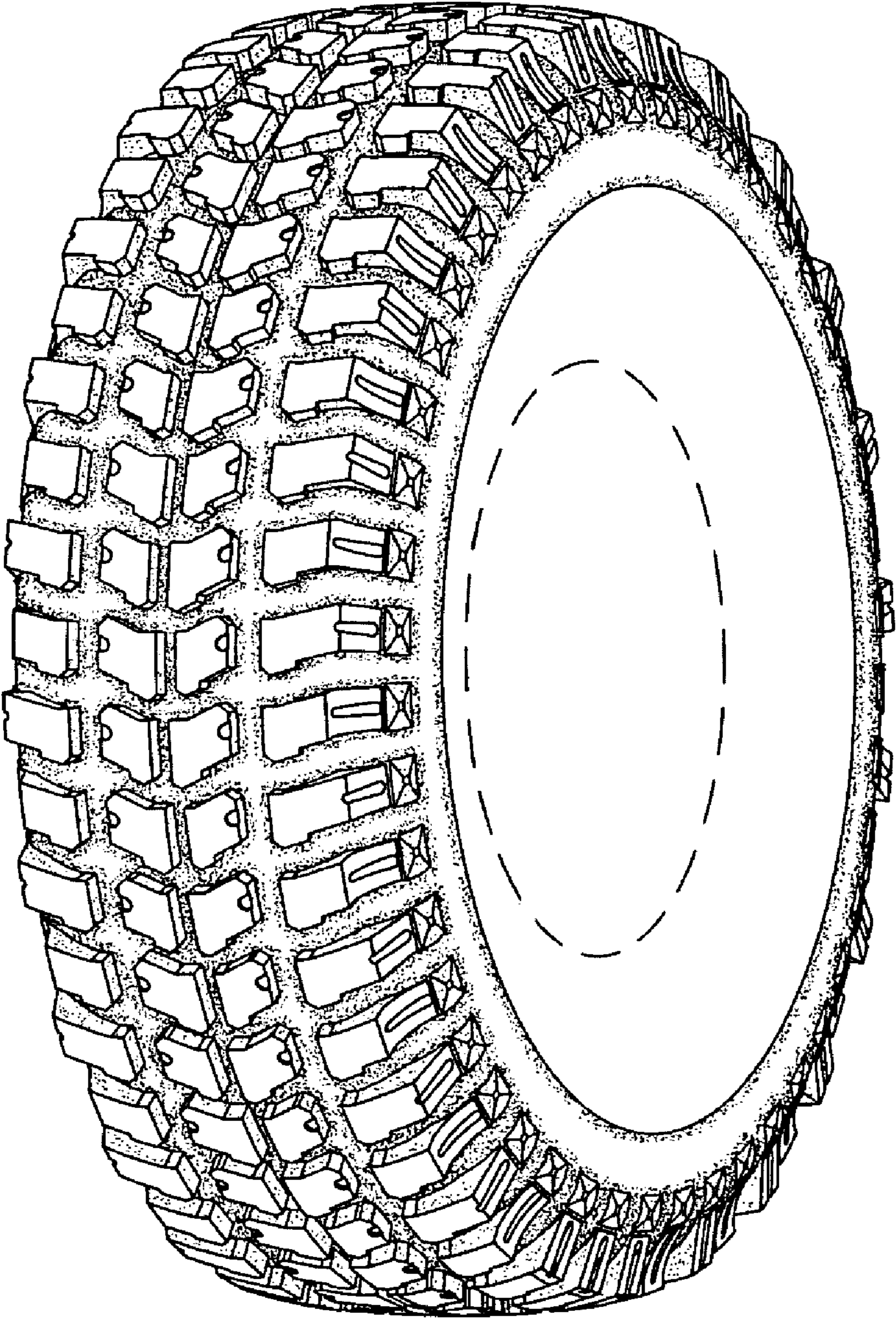

Fig. 1

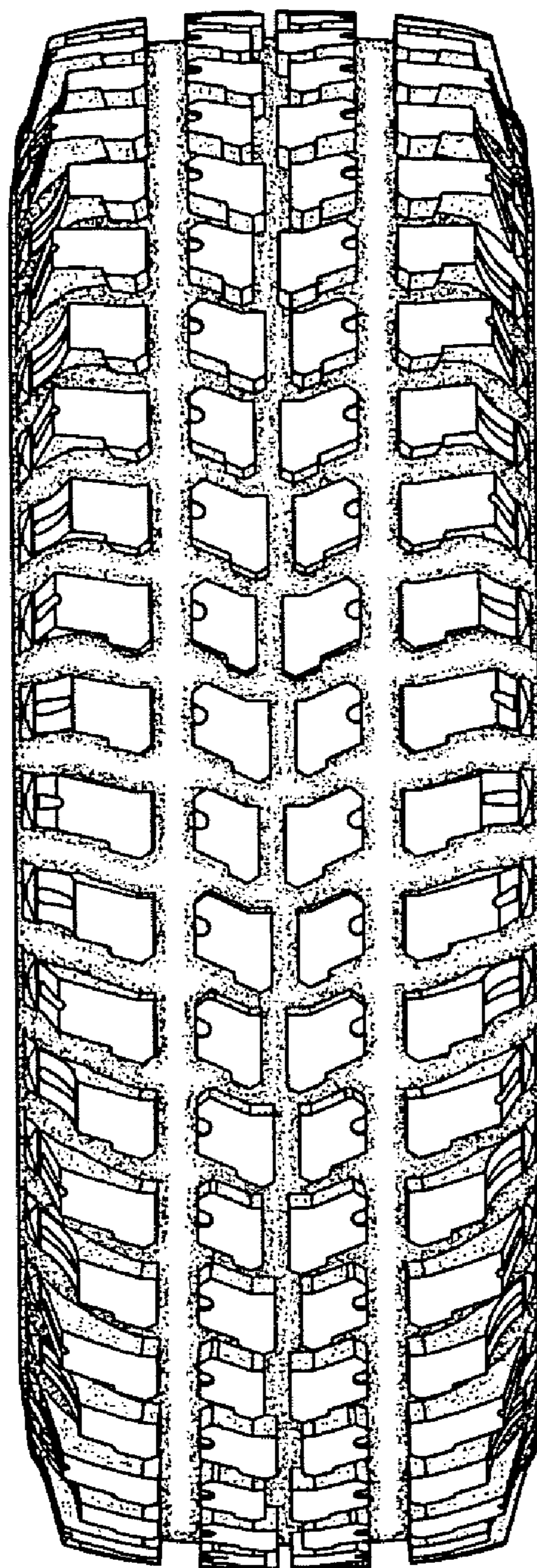

Fig. 2

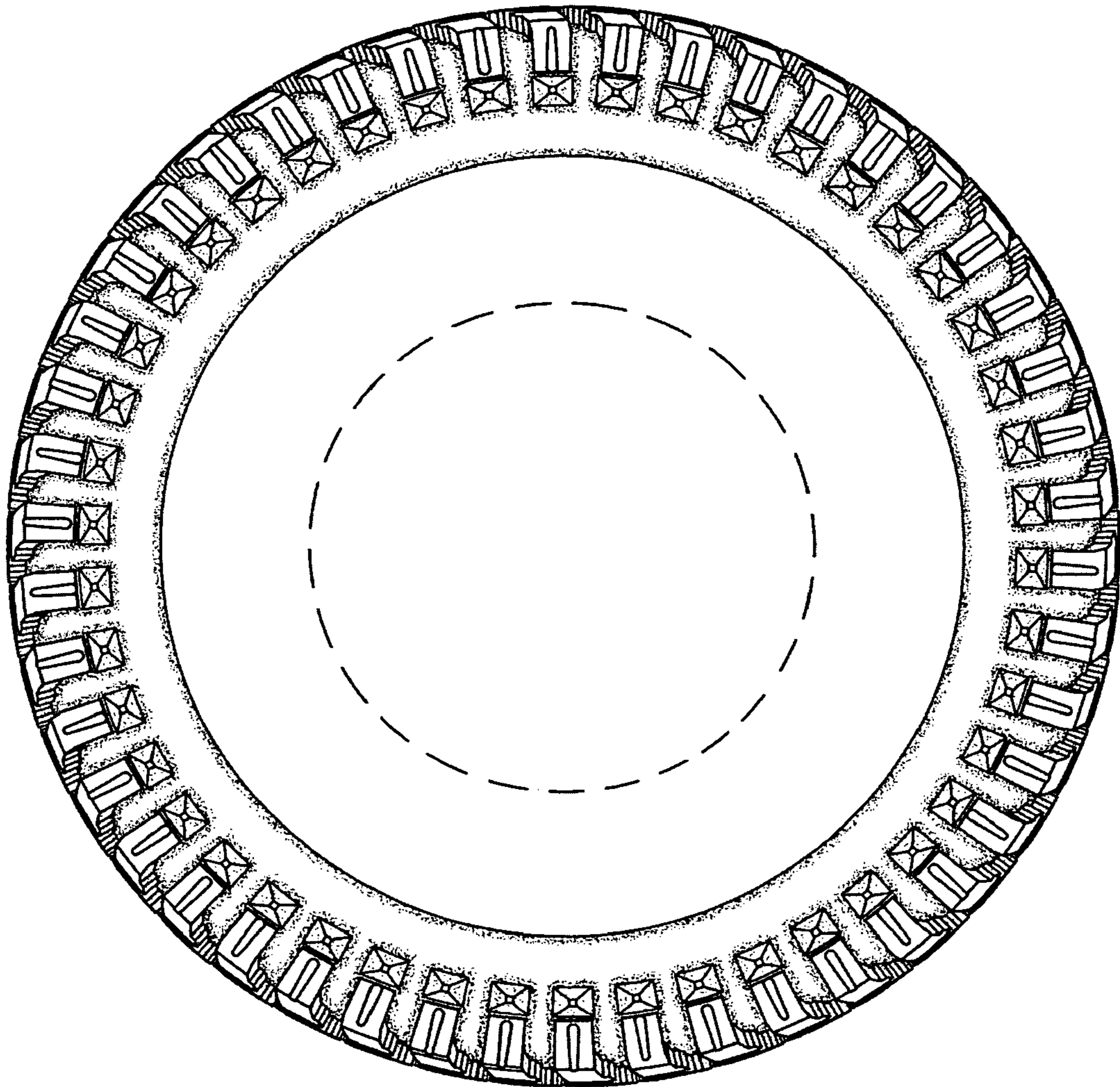

Fig. 3