



US00D613673S

(12) **United States Design Patent**
Larregain

(10) **Patent No.:** **US D613,673 S**

(45) **Date of Patent:** **** Apr. 13, 2010**

(54) **TREAD FOR PNEUMATIC TIRES**

D597,927 S * 8/2009 Sueishi D12/536

* cited by examiner

(75) Inventor: **Arnaud Larregain**, Thiers (FR)

Primary Examiner—Stacia Cadmus

(73) Assignees: **Societe de Technologie Michelin**,
Clermont-Ferrand (FR); **Michelin**
Recherche Et Technique, S.A.,
Granges-Paccot (CH)

(74) *Attorney, Agent, or Firm*—Buchanan Ingersoll &
Rooney PC

(**) Term: **14 Years**

(57) **CLAIM**

The ornamental design for a tread for pneumatic tires, as shown and described.

(21) Appl. No.: **29/343,688**

DESCRIPTION

(22) Filed: **Sep. 17, 2009**

FIG. 1 is a perspective view of a tread for pneumatic tires incorporating my new design, it being understood that the tread pattern repeats circumferentially throughout the outer circumference;

(30) **Foreign Application Priority Data**

Mar. 20, 2009 (EM) 001109615-0001

FIG. 2 is an elevational view of one end of the tread for pneumatic tires shown in FIG. 1;

(51) **LOC (9) Cl.** **12-15**

(52) **U.S. Cl.** **D12/536; D12/571**

(58) **Field of Classification Search** D12/533-544,
D12/569-579, 510, 512; 152/209.1, 209.8-209.13,
152/209.28, 455

FIG. 3 is a fragmentary view of FIG. 2;

See application file for complete search history.

FIG. 4 is an elevational view of the opposite end of tread for pneumatic tires;

(56) **References Cited**

U.S. PATENT DOCUMENTS

- D283,607 S * 4/1986 Hayakawa et al. D12/571
- D289,508 S * 4/1987 Fukuchi D12/571
- D355,150 S * 2/1995 Detzner et al. D12/536
- D584,678 S * 1/2009 Sueishi D12/536

FIG. 5 is an elevational view of one side of the tread for pneumatic tires shown in FIG. 1; and,

FIG. 6 is an elevational view of the opposite side of the tread for pneumatic tires.

The broken lines in the drawings depict environmental subject matter only and form no part of the claimed design.

1 Claim, 6 Drawing Sheets

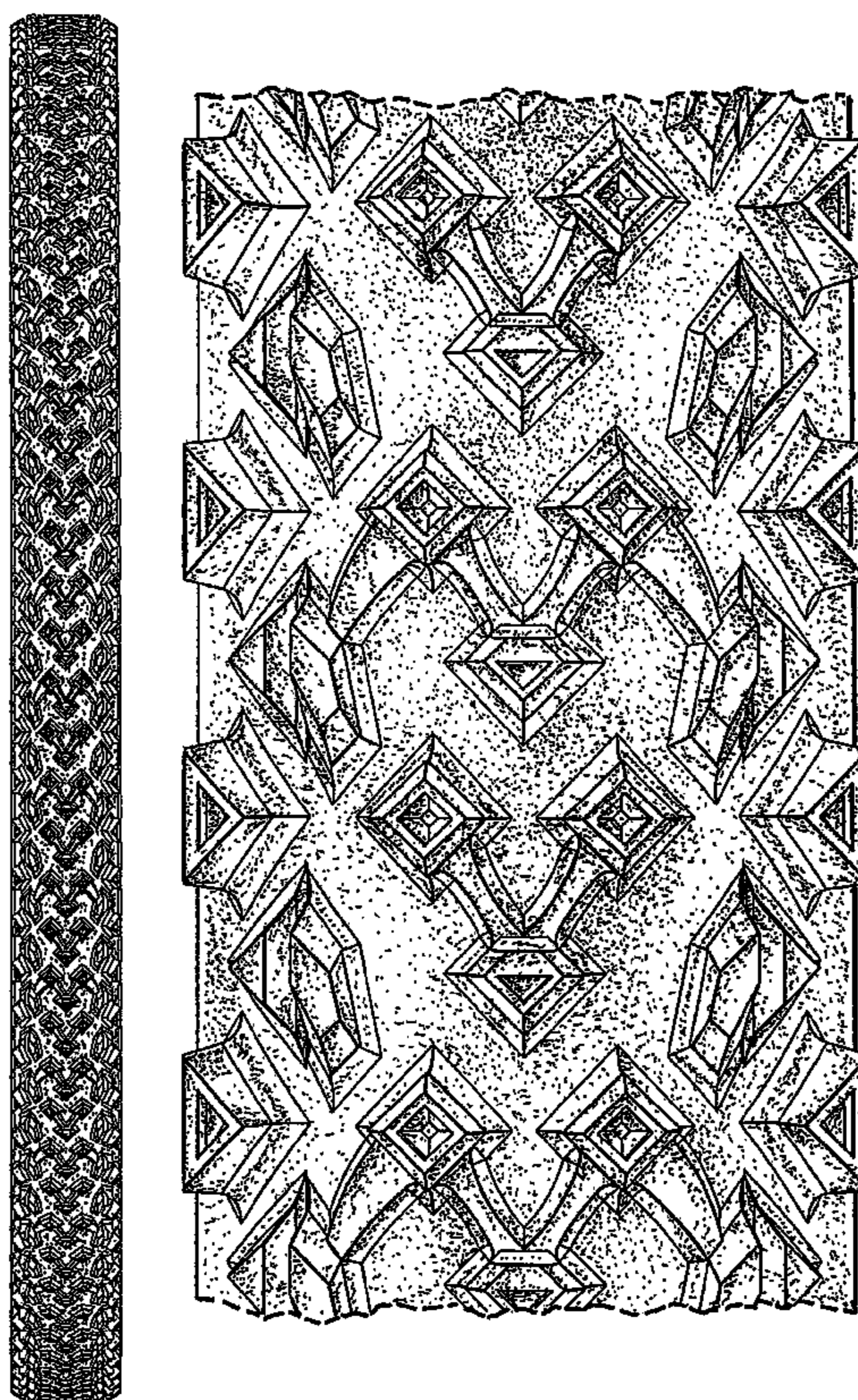

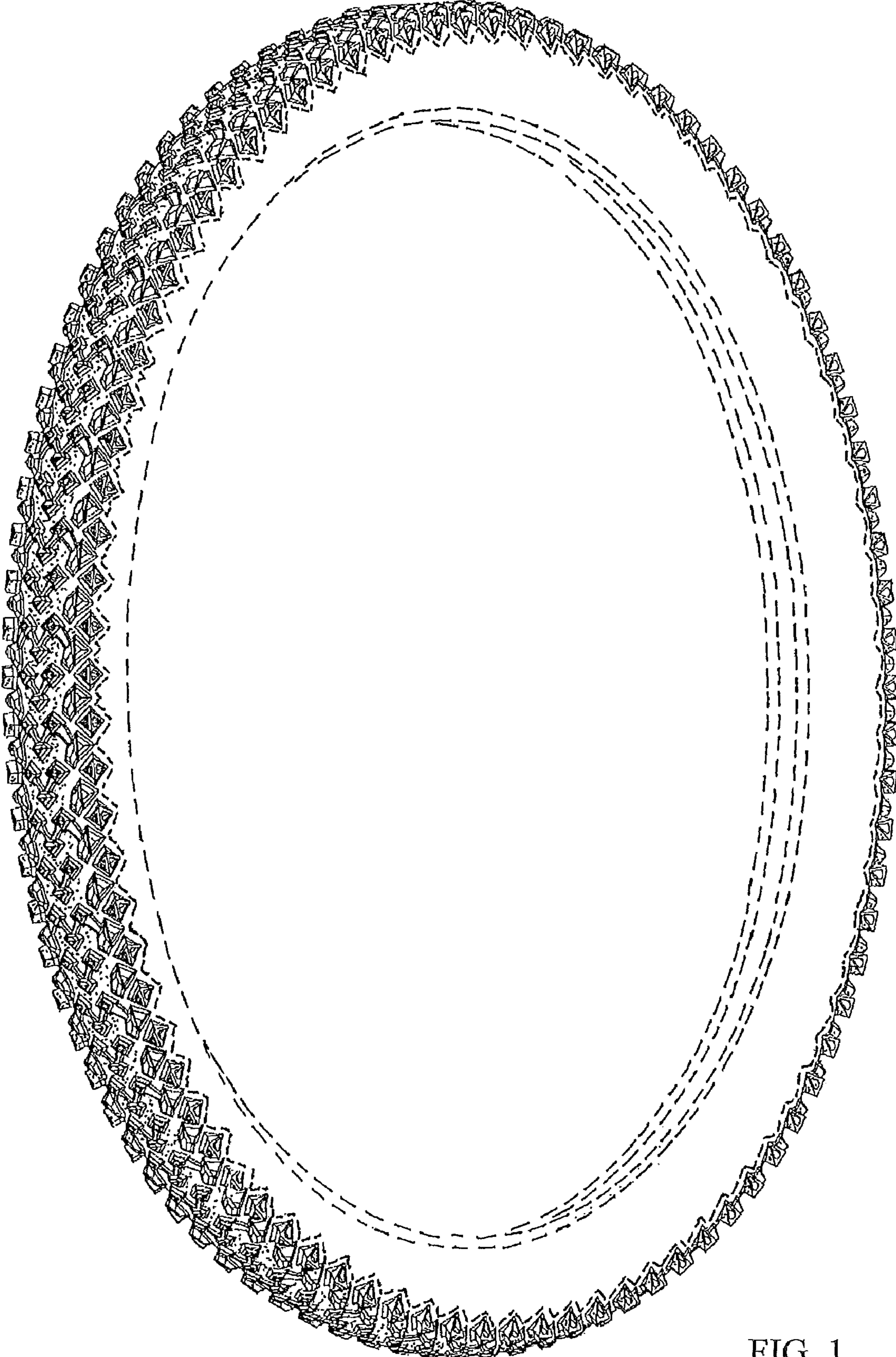

FIG. 1

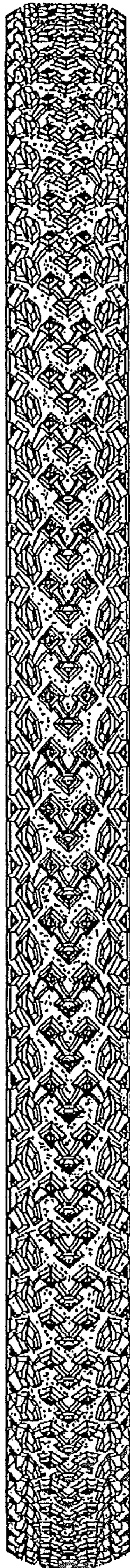

FIG. 2

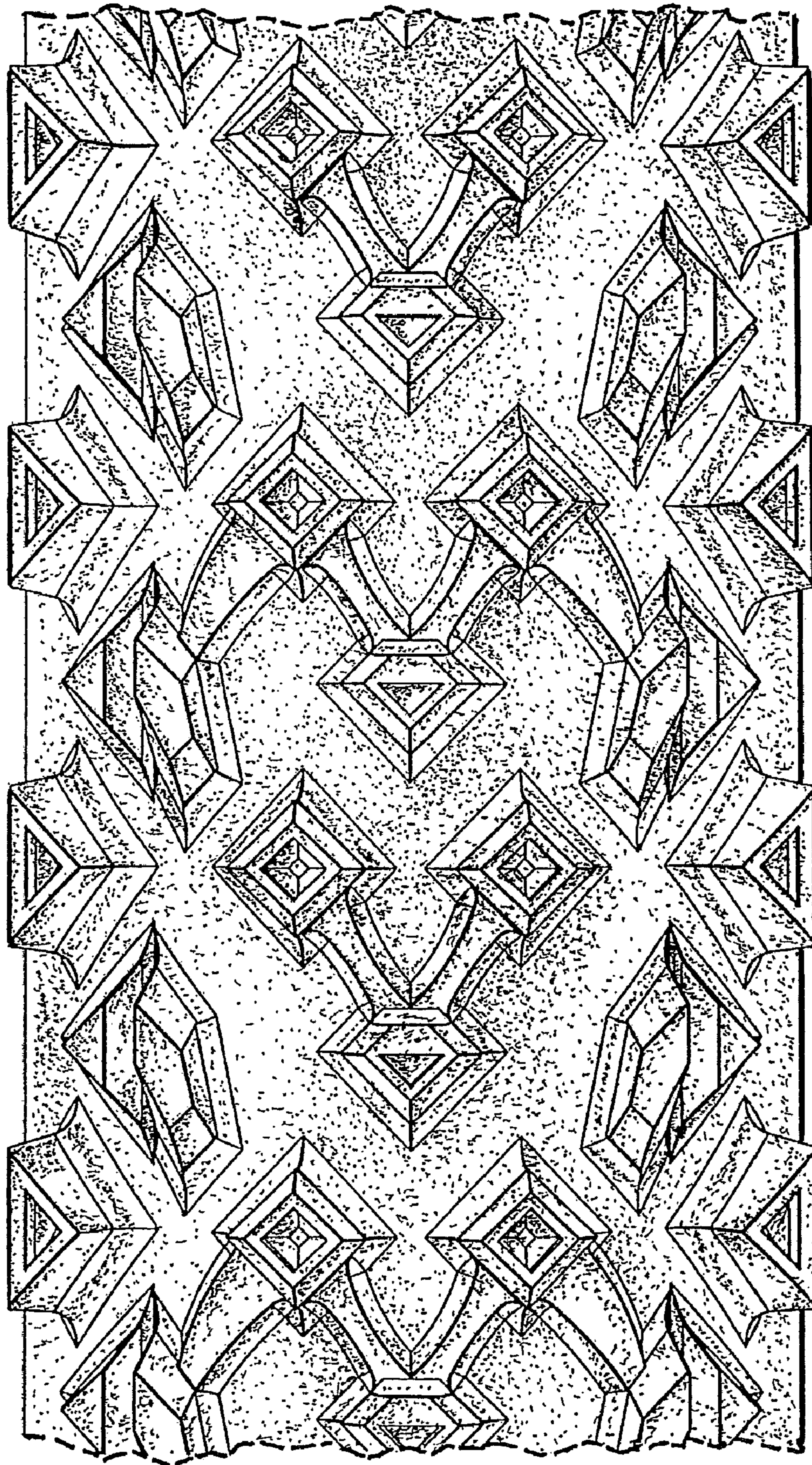

FIG. 3



FIG. 4

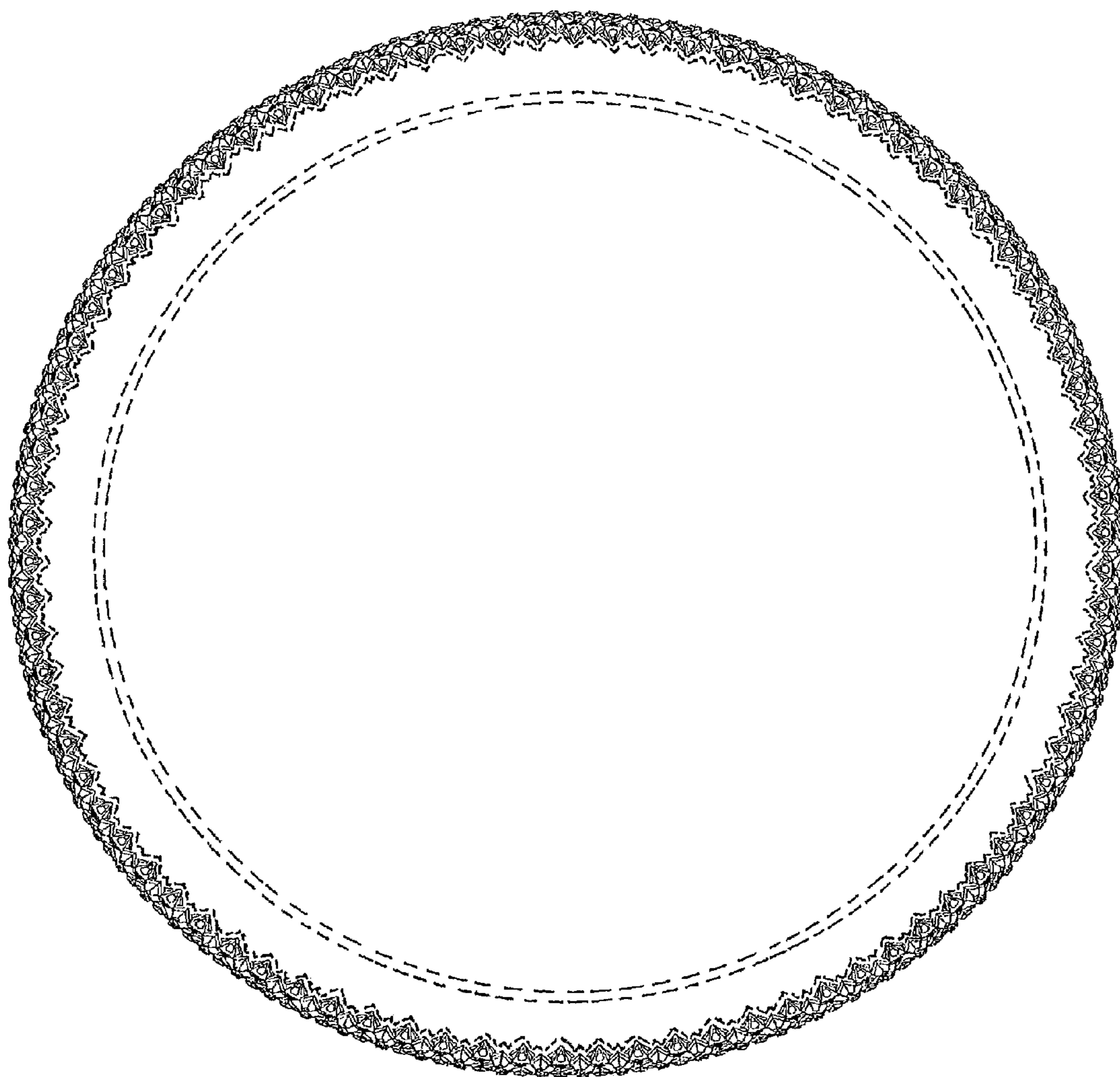

FIG. 5

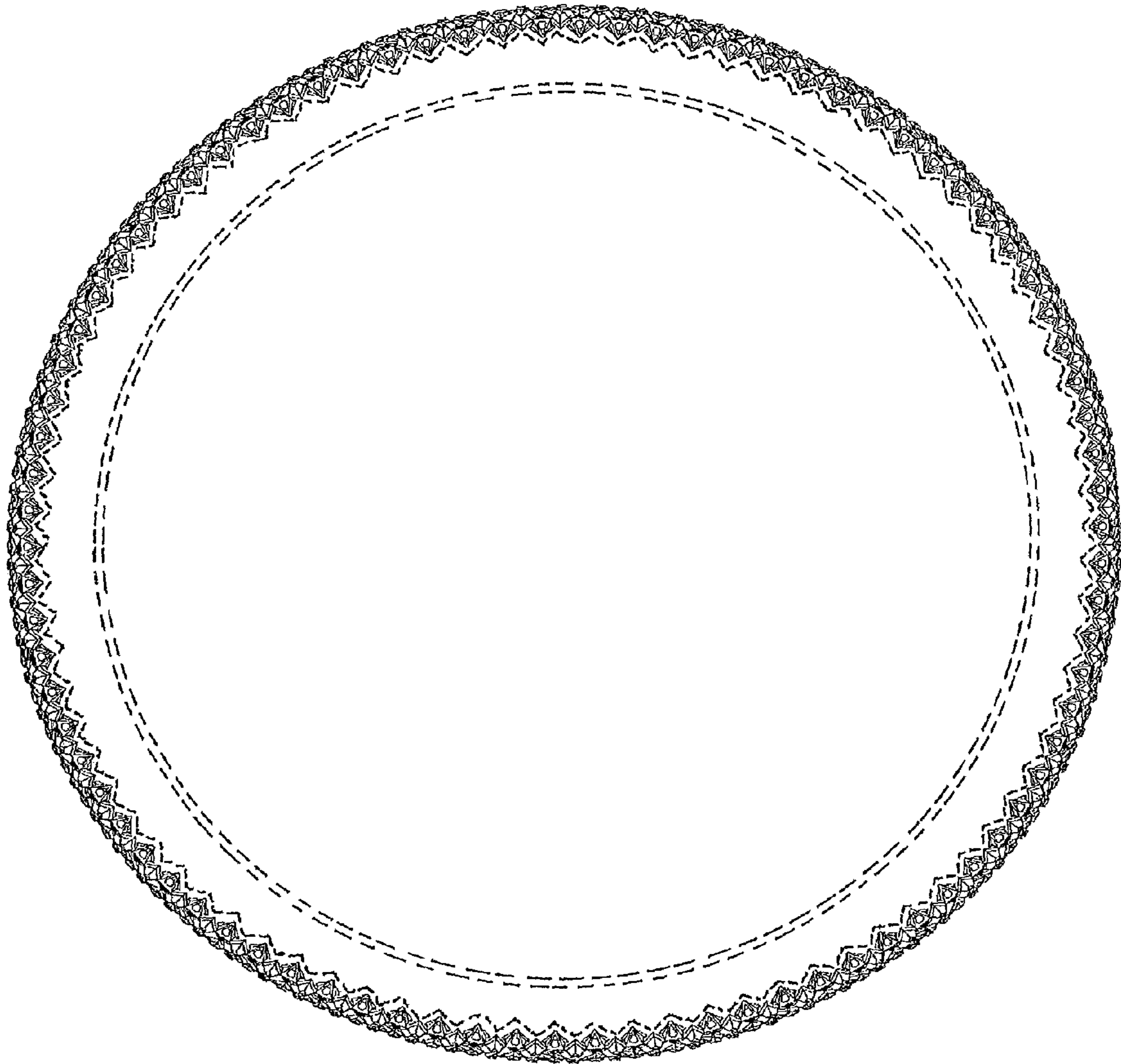

FIG. 6