



US00D613672S

(12) **United States Design Patent**
Larregain

(10) **Patent No.:** **US D613,672 S**

(45) **Date of Patent:** **** Apr. 13, 2010**

(54) **TREAD FOR PNEUMATIC TIRES**

D593,933 S * 6/2009 Sueishi D12/536
D595,637 S * 7/2009 Sueishi D12/536
D597,927 S * 8/2009 Sueishi D12/536

(75) Inventor: **Arnaud Larregain**, Thiers (FR)

* cited by examiner

(73) Assignees: **Societe de Technologie Michelin**,
Clermont-Ferrand (FR); **Michelin**
Techerche Et Technique, S.A.,
Granges-Paccot (CH)

Primary Examiner—Stacia Cadmus

(74) *Attorney, Agent, or Firm*—Buchanan Ingersoll &
Rooney PC

(**) Term: **14 Years**

(57) **CLAIM**

(21) Appl. No.: **29/343,686**

The ornamental design for a tread for pneumatic tires, as shown and described.

(22) Filed: **Sep. 17, 2009**

DESCRIPTION

(30) **Foreign Application Priority Data**

Mar. 20, 2009 (EM) 001109599-0001

(51) **LOC (9) Cl.** **12-15**

(52) **U.S. Cl.** **D12/536; D12/571**

(58) **Field of Classification Search** D12/533–544,
D12/569–579, 510, 512; 152/209.1, 209.8–209.13,
152/209.28, 455

See application file for complete search history.

FIG. 1 is a perspective view of a tread for pneumatic tires incorporating my new design, it being understood that the tread pattern repeats circumferentially throughout the outer circumference;

FIG. 2 is an elevational view of one end of the tread for pneumatic tires shown in FIG. 1;

FIG. 3 is a fragmentary view of FIG. 2;

FIG. 4 is an elevational view of the opposite end of tread for pneumatic tires;

FIG. 5 is an elevational view of one side of the tread for pneumatic tires shown in FIG. 1; and,

FIG. 6 is an elevational view of the opposite side of the tread for pneumatic tires.

The broken lines in the drawings depict environmental subject matter only and form no part of the claimed design.

(56) **References Cited**

U.S. PATENT DOCUMENTS

D268,662 S * 4/1983 Shirashoji D12/571
D284,460 S * 7/1986 Kojima et al. D12/571
D332,931 S * 2/1993 Marui D12/536
D415,077 S * 10/1999 Tsai-Jen D12/536
D466,861 S * 12/2002 Lo D12/571
D581,348 S * 11/2008 Sueishi D12/536

1 Claim, 6 Drawing Sheets

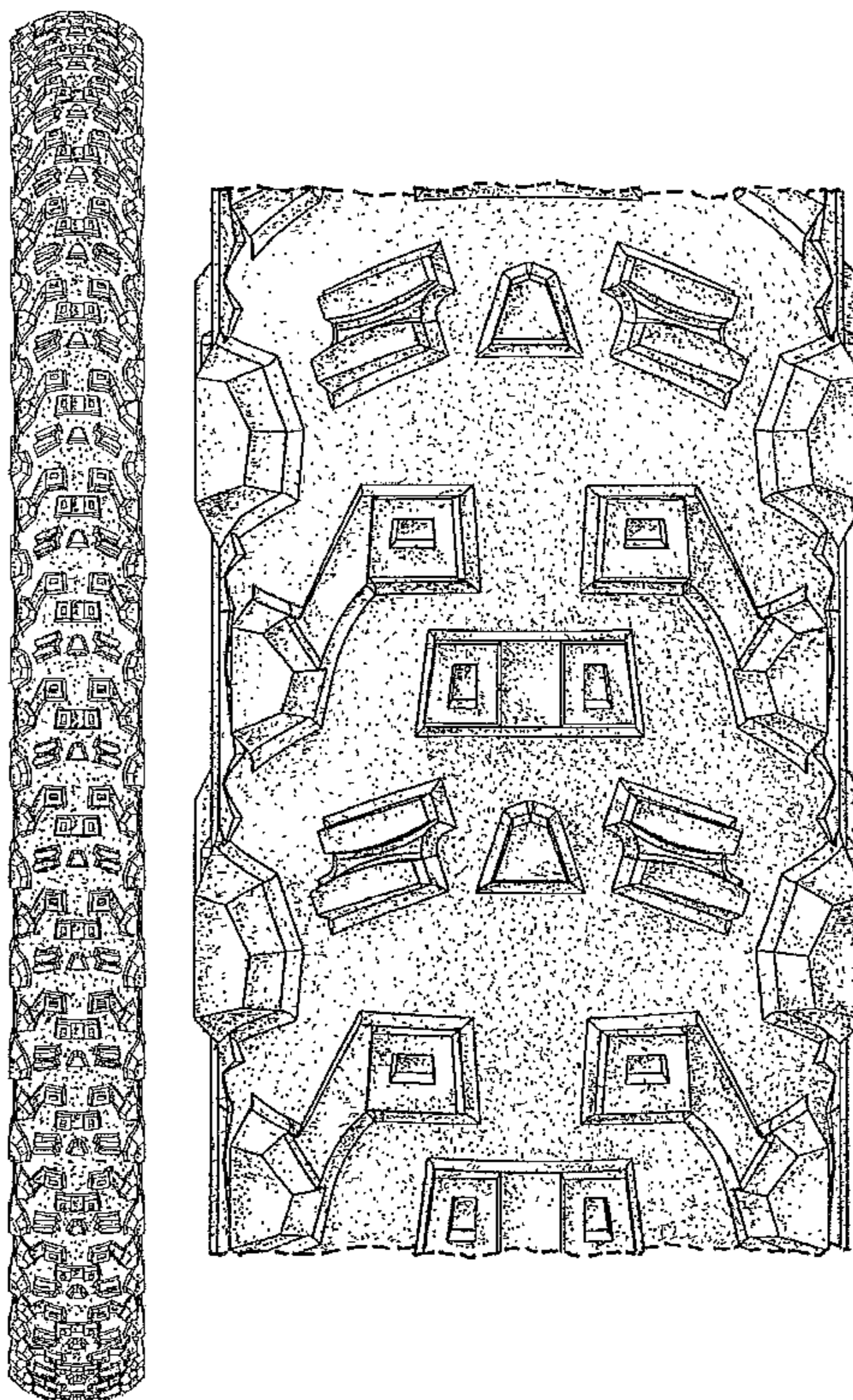

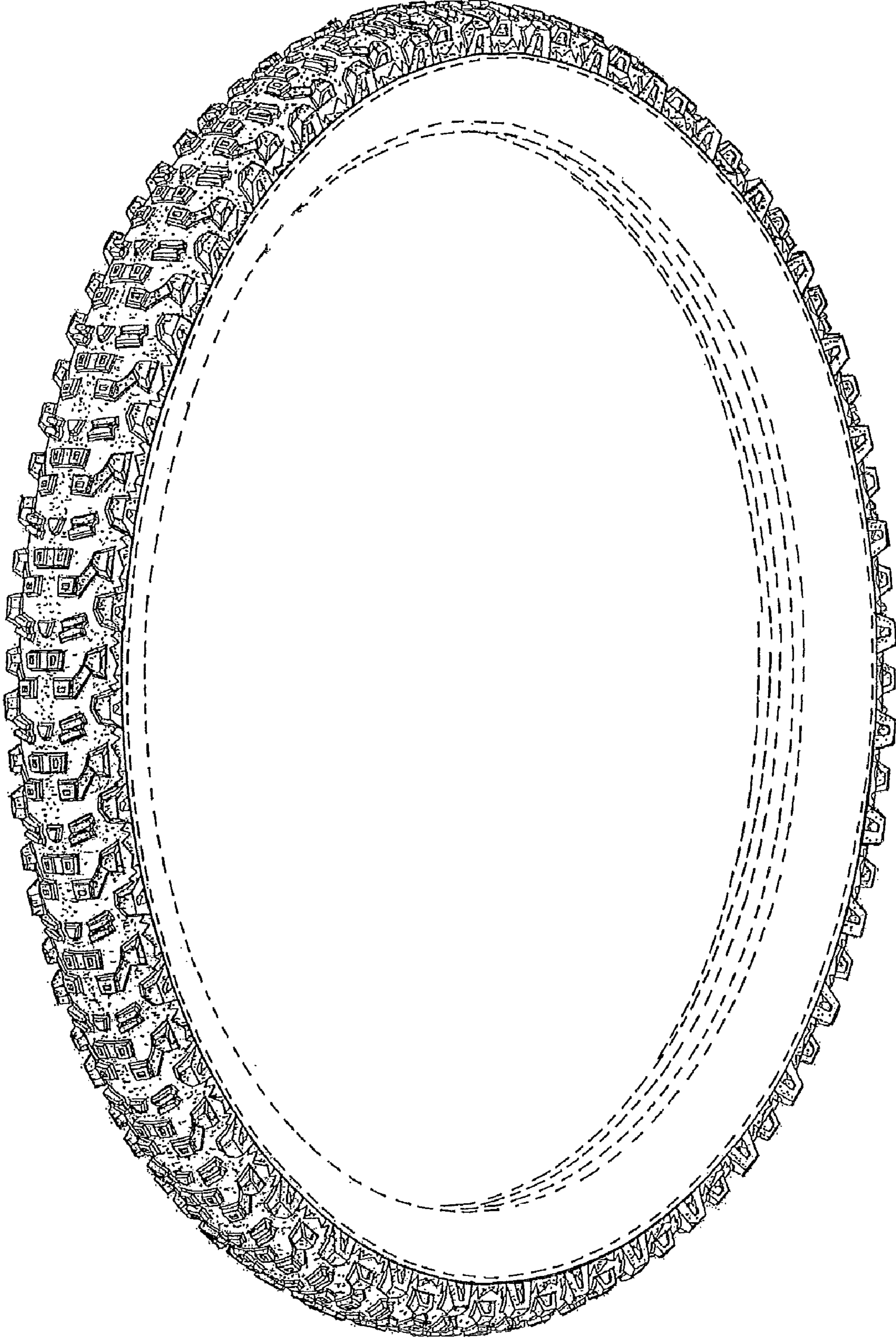

FIG. 1

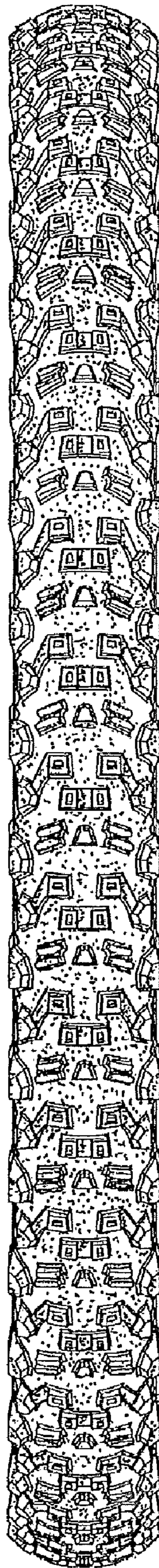

FIG. 2

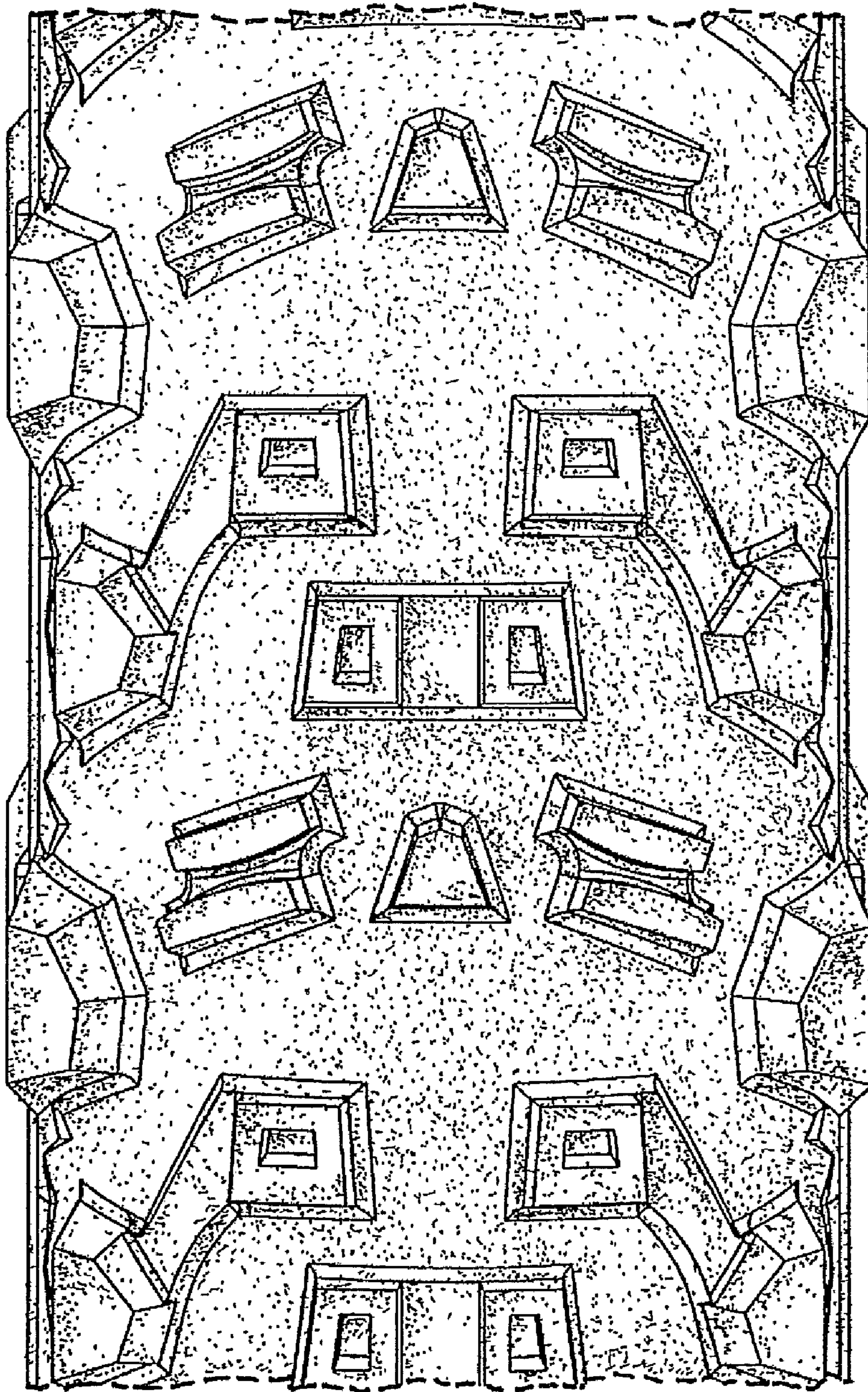

FIG. 3

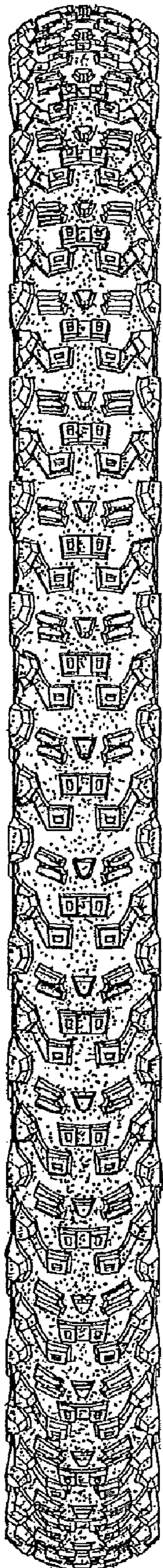

FIG. 4

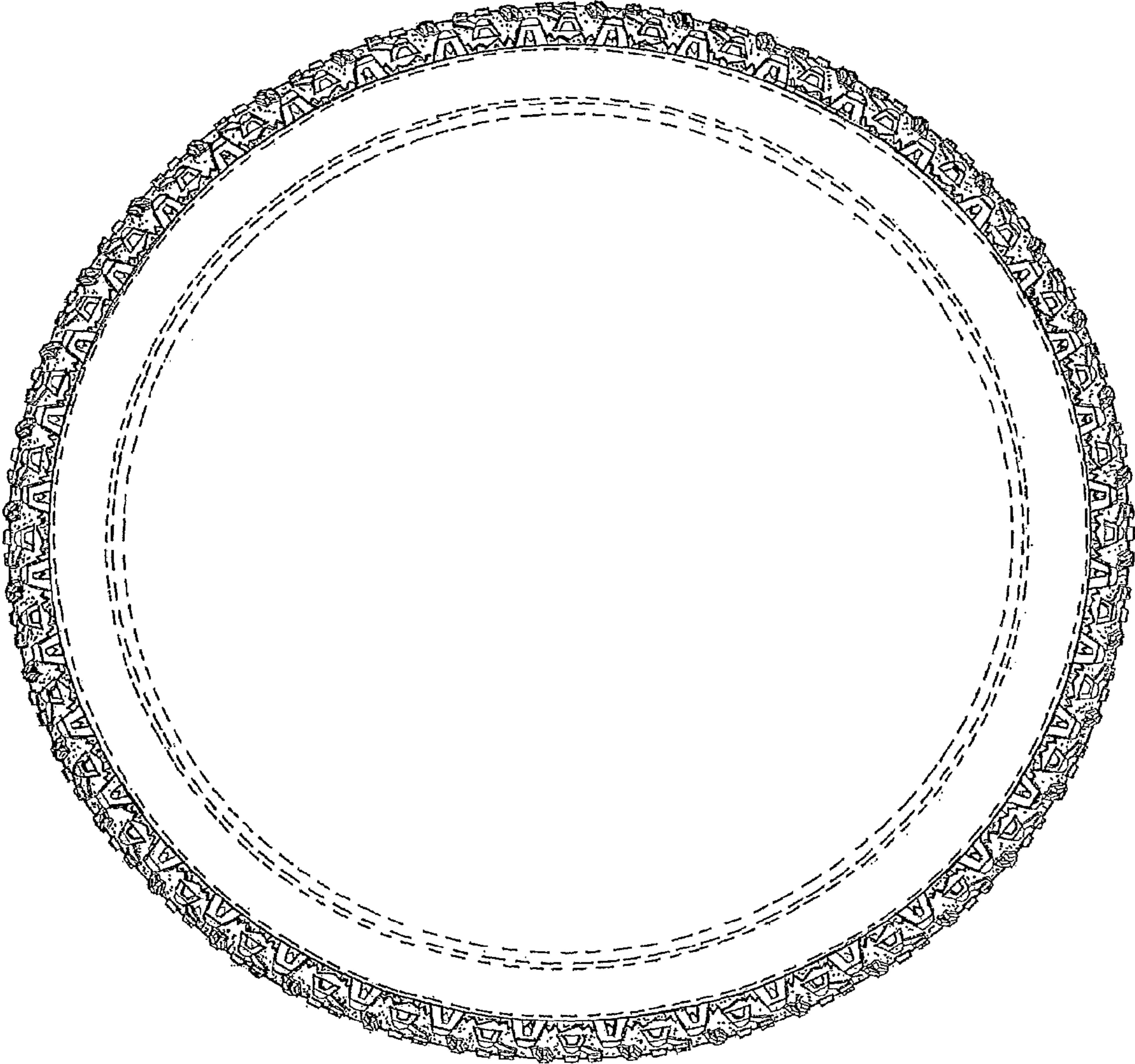

FIG. 5

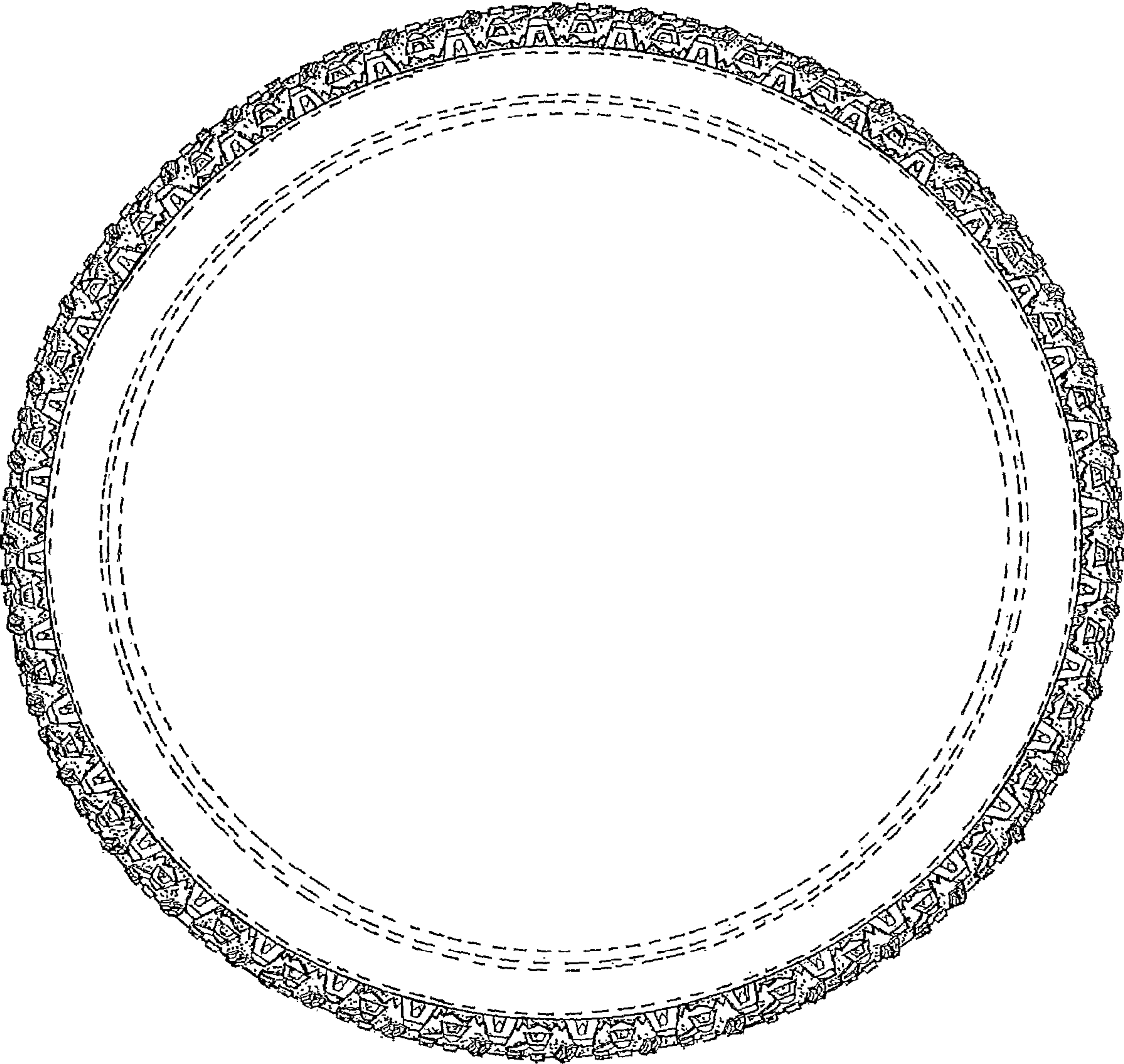

FIG. 6