



US00D613489S

(12) **United States Design Patent**
Horton

(10) **Patent No.:** **US D613,489 S**
(45) **Date of Patent:** **** Apr. 13, 2010**

(54) **FOOTWEAR OUTSOLE**

D605,839 S * 12/2009 Horton D2/959

(75) Inventor: **Jamison Horton**, Anderson, SC (US)

OTHER PUBLICATIONS

(73) Assignee: **Deckers Outdoor Corporation**, Goleta, CA (US)

Teva Fall/Winter Catalog 2004 (Style No. 6760 on p. 4; Style Nos. 6761 and 6881 on p. 5).

Teva Fall/Winter Catalog 2005 (Style Nos. 6741 and 6867 on p. 8; Style Nos. 6742 and 6868 on p. 9; Style Nos. 6765, 6865, 6766 and 6866 on p. 11; and Style Nos. 6259 and 6260 on p. 43).

(**) Term: **14 Years**

* cited by examiner

(21) Appl. No.: **29/336,786**

Primary Examiner—Celia A Murphy

(22) Filed: **May 8, 2009**

(74) *Attorney, Agent, or Firm*—Greer, Burns & Crain, Ltd.

(51) **LOC (9) Cl.** **02-04**

(57) **CLAIM**

(52) **U.S. Cl.** **D2/957; D2/951; D2/953;**
D2/960

The ornamental design for a footwear outsole, as shown and described.

(58) **Field of Classification Search** D2/947,
D2/951, 952, 953, 957, 959, 960; 36/3 B,
36/22 R, 24.5, 25 R, 67 A, 59 C, 103
See application file for complete search history.

DESCRIPTION

(56) **References Cited**

FIG. 1 is a bottom perspective view of a footwear outsole showing my new design.

U.S. PATENT DOCUMENTS

FIG. 2 is a bottom plan view thereof.

D280,356 S *	9/1985	Austin	D2/951
D363,371 S *	10/1995	Werman	D2/957
5,657,556 A *	8/1997	Bemis	36/30 R
D433,790 S *	11/2000	Oliver	D2/957
D440,748 S *	4/2001	Morgan	D2/957
D474,878 S *	5/2003	Matis	D2/953
D496,525 S *	9/2004	Dykstra	D2/960
D515,793 S *	2/2006	Huard	D2/957
D530,492 S *	10/2006	McClaskie	D2/957
D553,834 S *	10/2007	Nakano	D2/959
D554,840 S *	11/2007	McClaskie	D2/960
D560,335 S *	1/2008	Turner et al.	D2/959
D586,993 S *	2/2009	Banik et al.	D2/959
D593,290 S *	6/2009	Chen	D2/953
D593,291 S *	6/2009	Chen	D2/953
D597,288 S *	8/2009	McClaskie	D2/959
D604,932 S *	12/2009	Le	D2/957

FIG. 3 is a top plan view thereof.

FIG. 4 is a right side elevational view thereof.

FIG. 5 is a left side elevational view thereof.

FIG. 6 is a front elevational view thereof; and,

FIG. 7 is a rear elevational view thereof.

The broken lines showing the footwear upper are for the purpose of illustrating environmental structure and form no part of the claimed design.

The broken lines showing a polygonal shape in the arch area of FIGS. 1, 2, 4, & 5 define an internal boundary of the design. The boundary lines and the area within them, form no part of the claim.

1 Claim, 6 Drawing Sheets

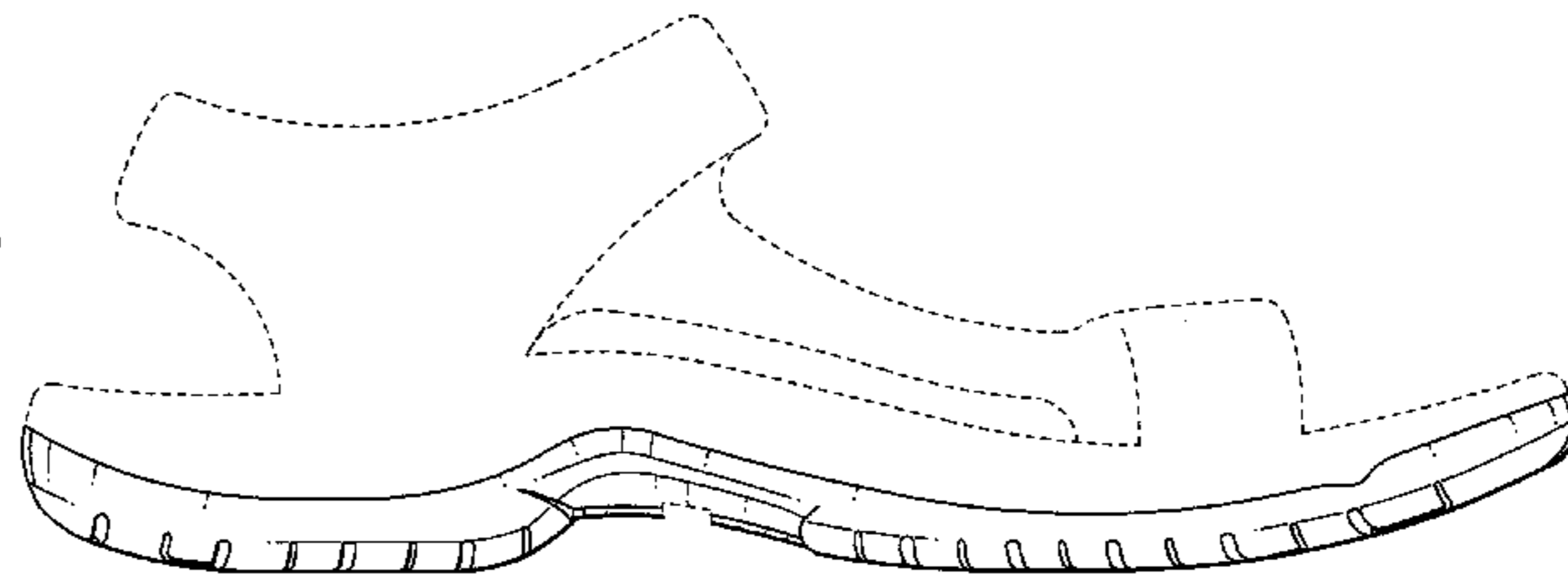
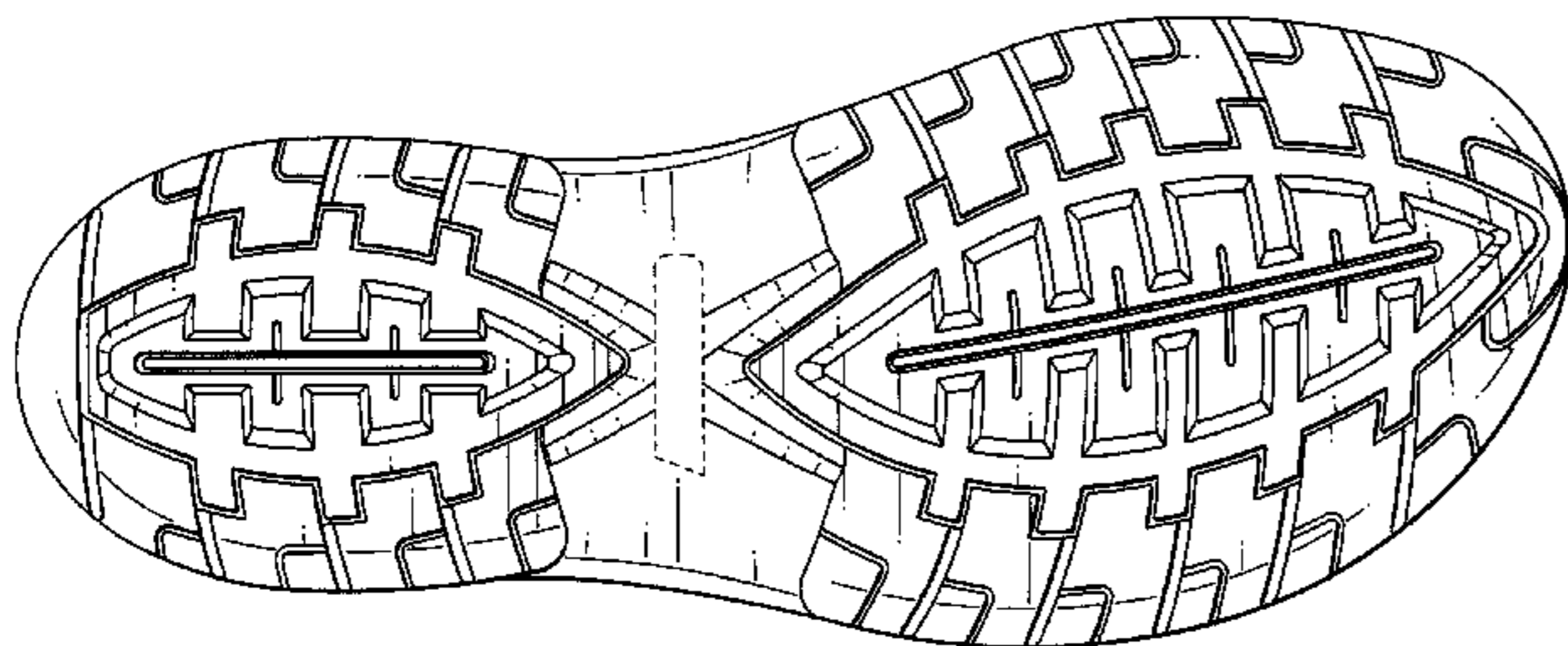

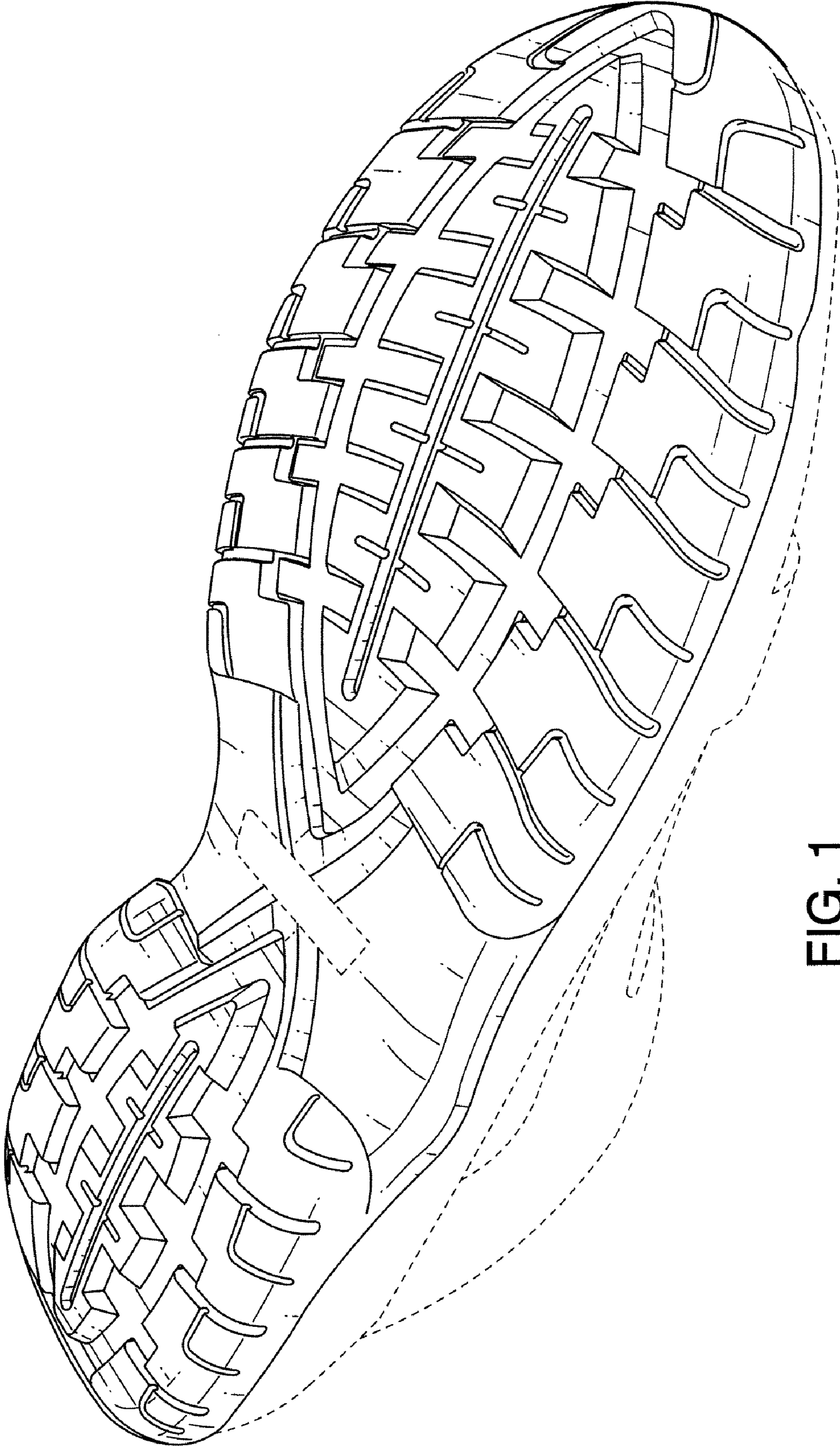

FIG. 1

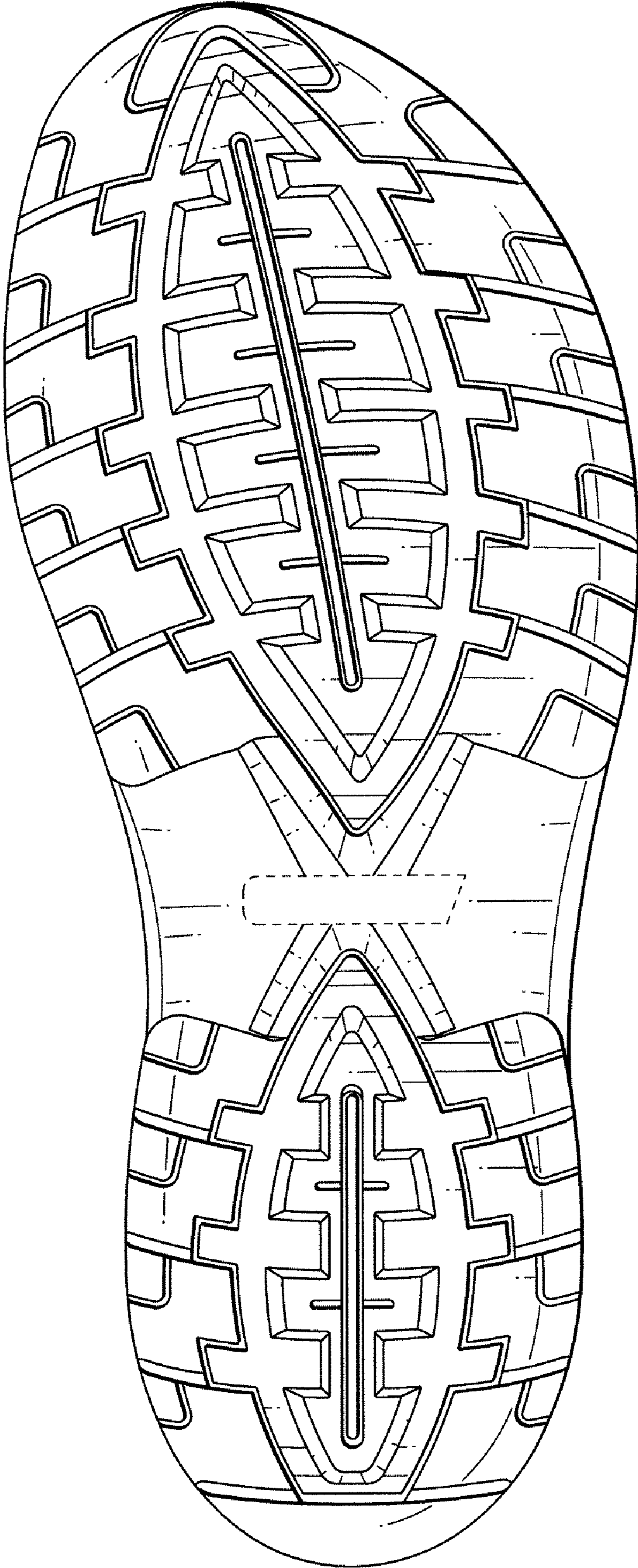

FIG. 2

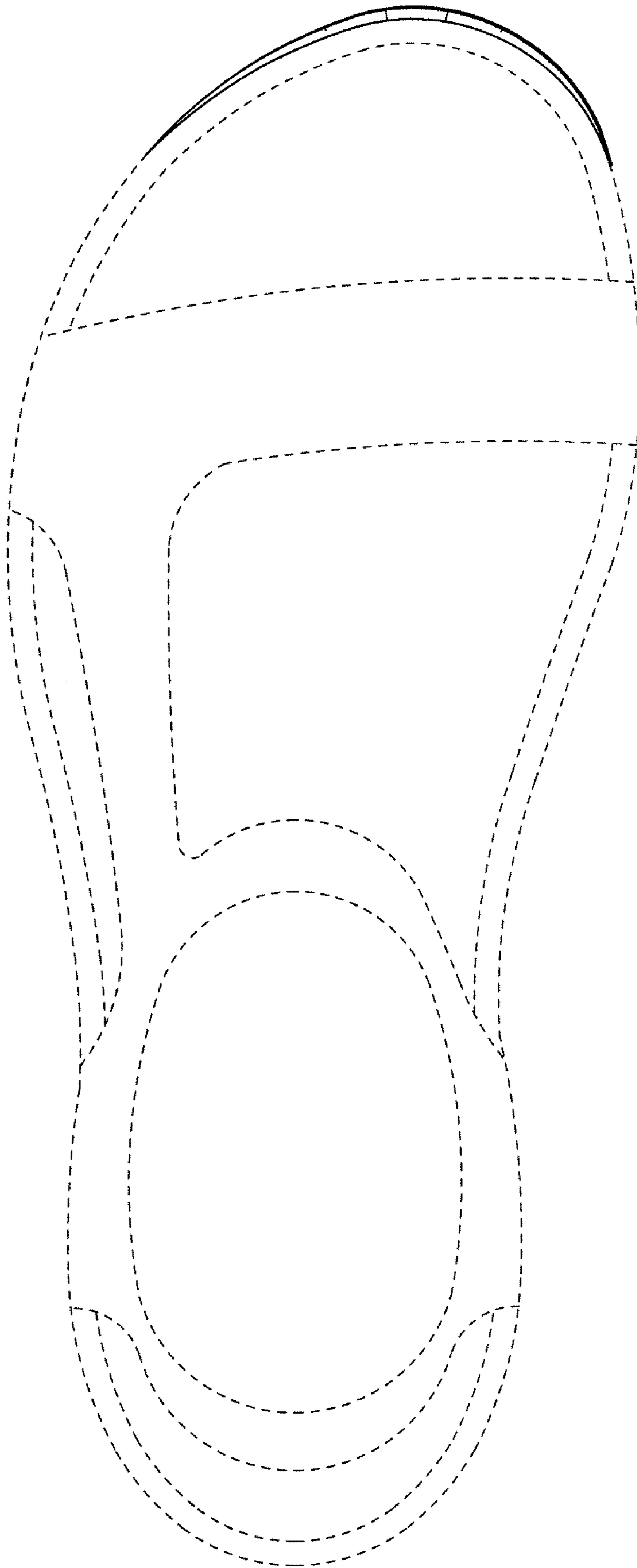

FIG. 3

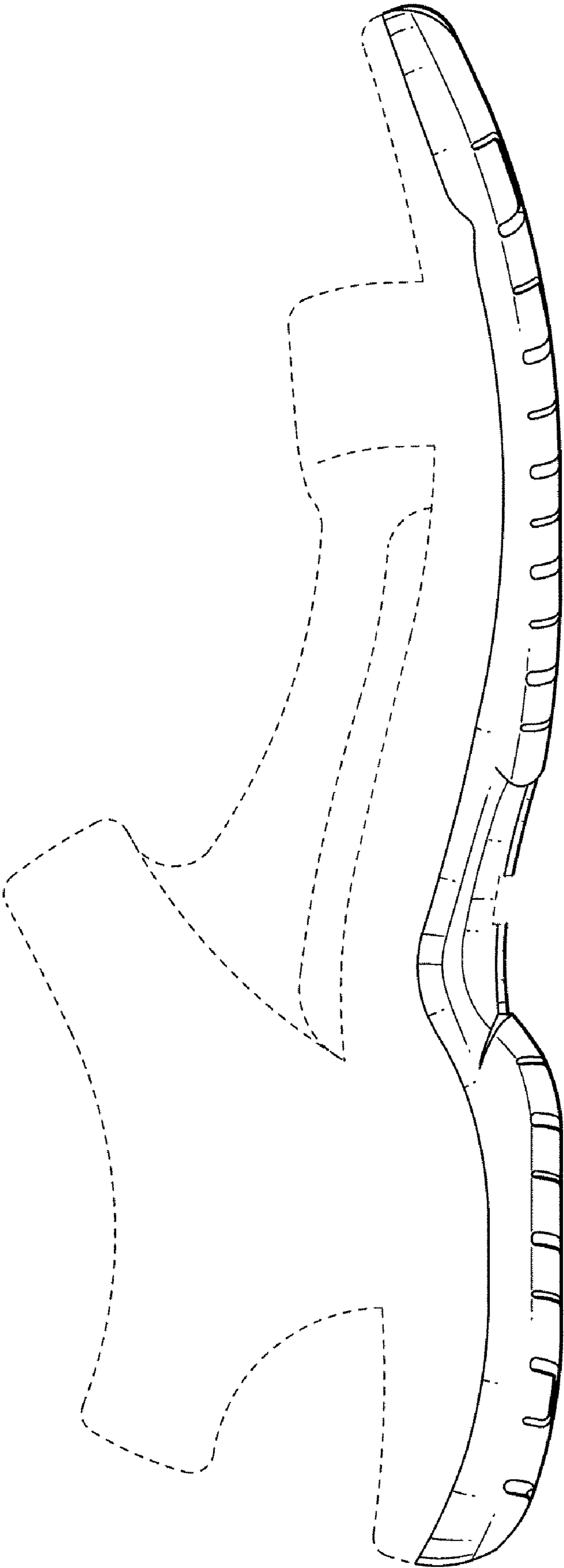

FIG. 4

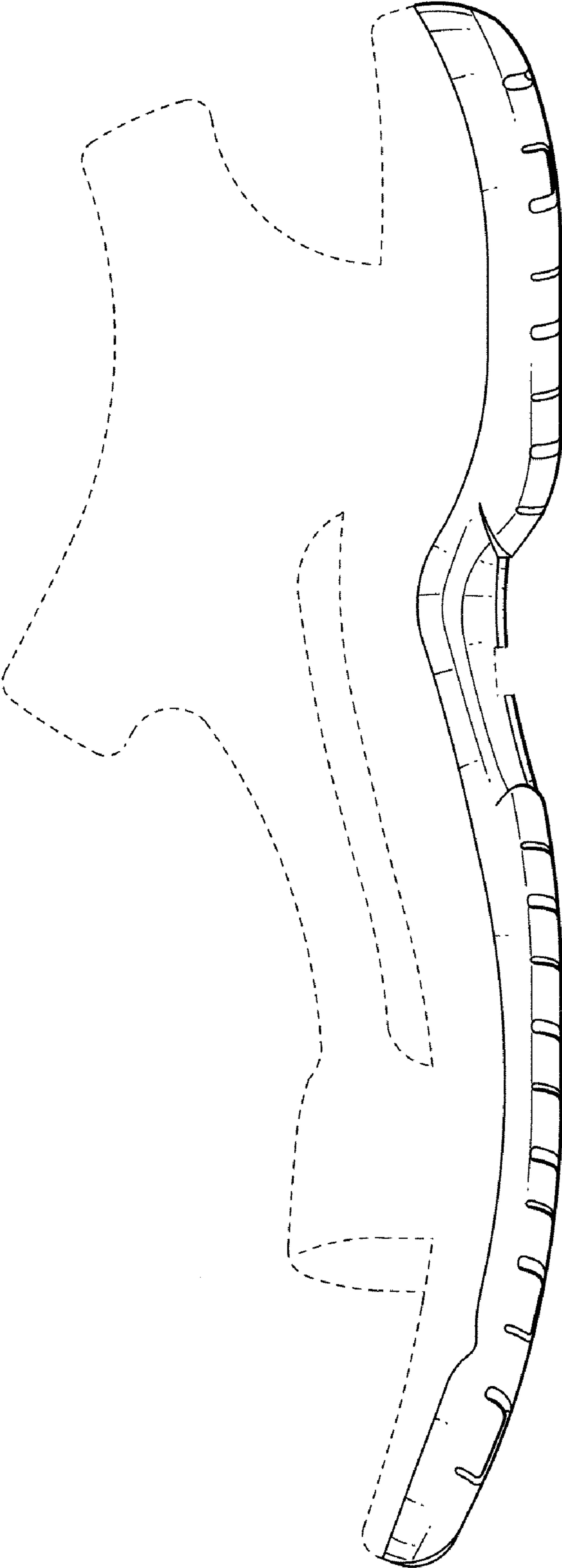

FIG. 5

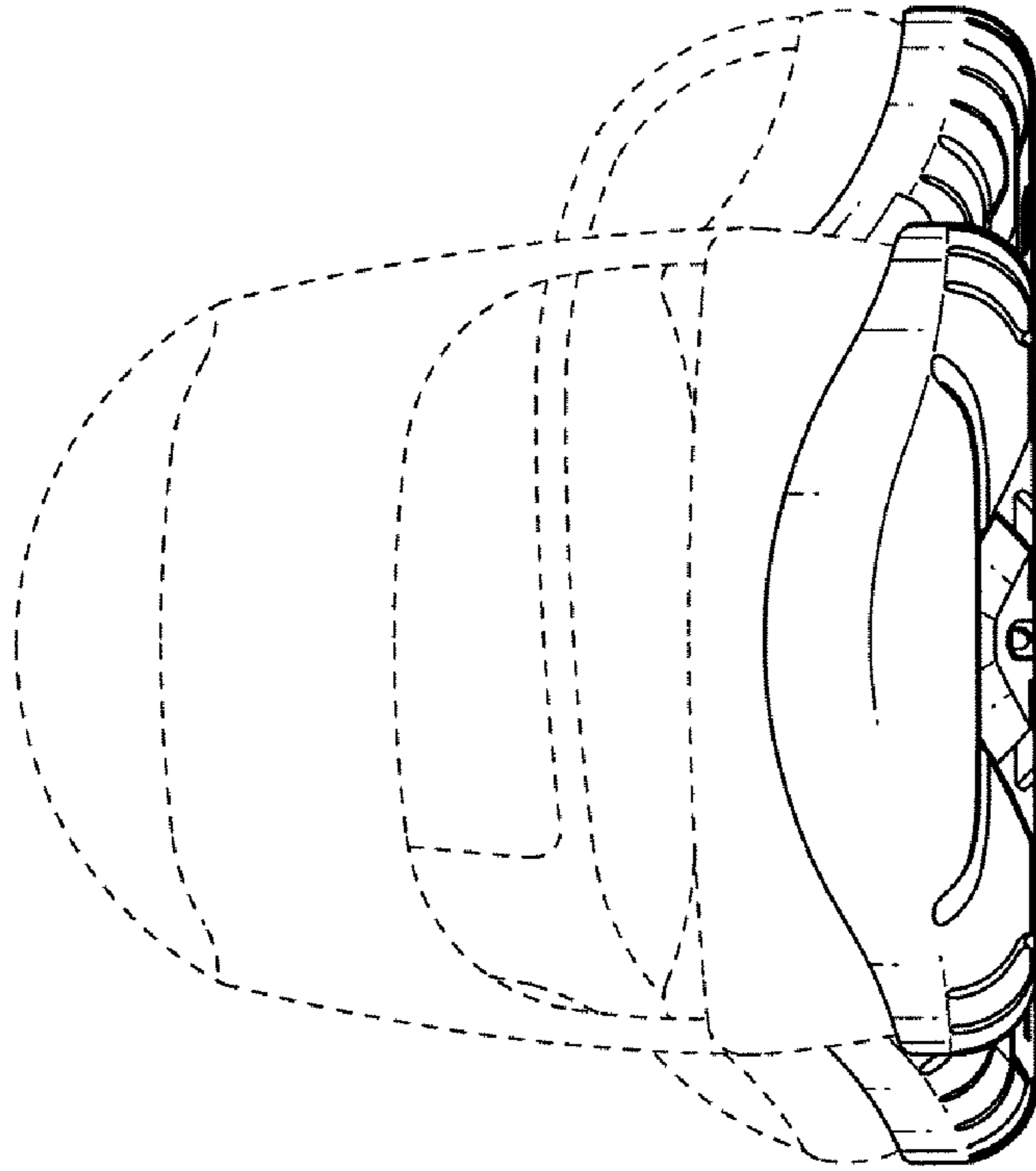

FIG. 7

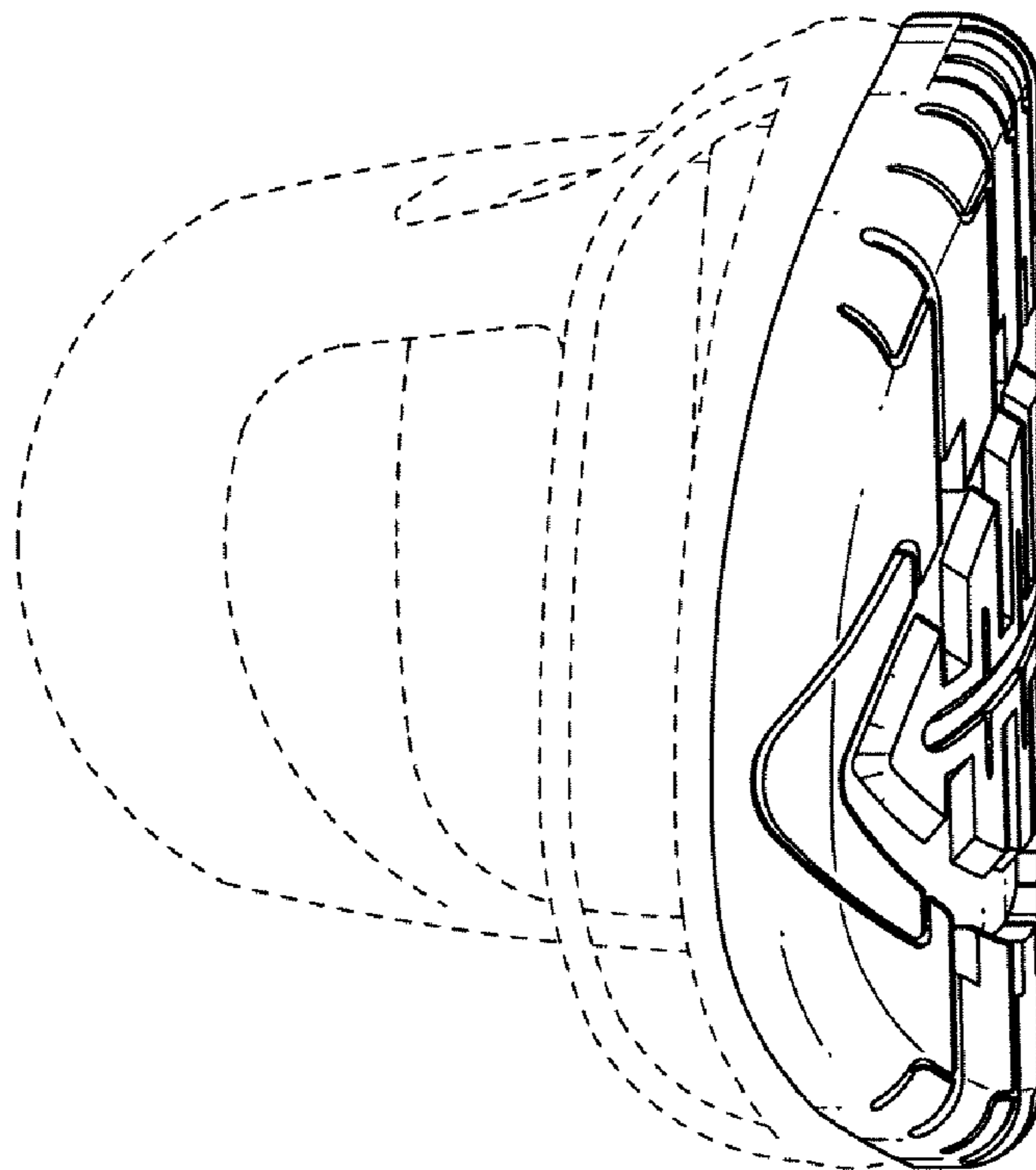

FIG. 6