



US00D613482S

(12) **United States Design Patent**
Della Valle et al.

(10) **Patent No.:** **US D613,482 S**
(45) **Date of Patent:** **** Apr. 13, 2010**

(54) **SHOE**

(75) Inventors: **Andrea Della Valle**, Sant'Elpidio a Mare (IT); **Sylvie Bourdin**, Sant'Elpidio a Mare (IT)

(73) Assignee: **TOD'S S.p.A.**, Sant'Elpidio a Mare (Fermo) (IT)

(**) Term: **14 Years**

(21) Appl. No.: **29/330,828**

(22) Filed: **Jan. 14, 2009**

(30) **Foreign Application Priority Data**

Jul. 21, 2008 (EM) 000974183

(51) **LOC (9) Cl.** **02-04**

(52) **U.S. Cl.** **D2/907; D2/908**

(58) **Field of Classification Search** D2/896,
D2/902, 906-912, 943, 944, 951, 953, 954,
D2/969, 972-974; 36/45-49, 50.1, 77 M,
36/77 R, 83, 88, 113, 114, 126-131, 25 R-25 A
See application file for complete search history.

(56) **References Cited**

U.S. PATENT DOCUMENTS

D53,359 S	5/1919	Clarke	
D57,110 S	2/1921	Brown	
D76,541 S	10/1928	Hopwood	
1,694,640 A	12/1928	Buttress	
D83,854 S	4/1931	Funk	
D88,763 S	12/1932	Fowler	
D98,954 S	3/1936	Morgan	
D108,320 S	2/1938	Eldon	
D114,917 S	5/1939	Cairns	
D114,918 S	5/1939	Cairns	
D117,330 S	10/1939	Cairns	
D117,585 S *	11/1939	Sperry	D2/953
D128,519 S	7/1941	Hard	
D148,451 S	1/1948	Arnoff	
2,796,946 A	6/1957	Kulmann	
D186,259 S	9/1959	Howell	
D239,145 S *	3/1976	Fisher	D2/907

D239,479 S *	4/1976	Senter	D2/907
D245,732 S *	9/1977	Askew	D2/907
D268,543 S	4/1983	Bretschneider	
D272,963 S *	3/1984	Muller et al.	D2/908
D294,998 S *	4/1988	Brown et al.	D2/973
4,910,882 A	3/1990	Goller	
D309,370 S	7/1990	Nagai et al.	
D322,881 S *	1/1992	Bushman	D2/953
D329,131 S *	9/1992	Ostberg	D2/953
D356,665 S	3/1995	Lucarelli	
D378,471 S	3/1997	Winson	

(Continued)

OTHER PUBLICATIONS

U.S. Appl. No. 29/330,826, Shoe, filed Jan. 14, 2009.

(Continued)

Primary Examiner—Dominic Simone

(74) *Attorney, Agent, or Firm*—Knobbe Martens Olson & Bear LLP

(57) **CLAIM**

The ornamental design for a shoe, as shown and described herein.

DESCRIPTION

FIG. 1 is a front elevational view of a shoe showing our new design.

FIG. 2 is a rear elevational view thereof.

FIG. 3 is a right side elevational view thereof.

FIG. 4 is a left side elevational view thereof.

FIG. 5 is a top plan view thereof.

FIG. 6 is a bottom plan view thereof; and,

FIG. 7 is a perspective view thereof.

FIGS. 1-7 depict views of a left shoe showing our new design. Respective views of a right shoe showing our new design are mirror images of FIGS. 1-7.

1 Claim, 7 Drawing Sheets



US D613,482 S

Page 2

U.S. PATENT DOCUMENTS

D387,895 S	12/1997	Cooper	
D388,940 S *	1/1998	Barker	D2/907
D391,049 S *	2/1998	Stauffer	D2/969
D398,748 S	9/1998	Hatfield et al.	
D412,236 S *	7/1999	von Conta	D2/946
D434,913 S	12/2000	Schmidt et al.	
D450,178 S	11/2001	Boncutter	
D452,362 S *	12/2001	Mastroianni et al.	D2/908
D452,769 S *	1/2002	Jacobs	D2/908
D454,425 S	3/2002	Boncutter	
D459,062 S	6/2002	Pollastrelli	
D461,295 S *	8/2002	Pollastrelli	D2/953
D465,907 S *	11/2002	Matis	D2/969
D470,998 S	3/2003	Adreliunas et al.	
D474,004 S	5/2003	Kuerbis	
D474,580 S	5/2003	Pollastrelli	
D475,181 S *	6/2003	McClaskie	D2/953
D475,508 S *	6/2003	Pollastrelli	D2/907
D480,540 S	10/2003	Hoyt et al.	
D487,965 S *	4/2004	Hardy	D2/972
D498,904 S	11/2004	Lee	
D508,310 S *	8/2005	O'Connor	D2/972
D510,473 S *	10/2005	Burg	D2/969
D529,697 S	10/2006	Earle	
D538,012 S *	3/2007	Della Valle	D2/907
D538,517 S *	3/2007	Della Valle	D2/907
D538,518 S *	3/2007	Della Valle	D2/907
D540,516 S	4/2007	Weitzman	
D542,010 S	5/2007	Della Valle	
D543,016 S	5/2007	Della Valle	
D552,333 S	10/2007	McClaskie	
D552,832 S	10/2007	Hardy	
D552,836 S	10/2007	Della Valle	
7,281,343 B2	10/2007	Riha et al.	
D563,633 S	3/2008	Della Valle	
D570,588 S	6/2008	Petrie	
D574,582 S	8/2008	Della Valle	
D574,588 S	8/2008	Taylor	
D575,037 S	8/2008	Della Valle	
D576,385 S	9/2008	Della Valle	
D577,179 S	9/2008	Della Valle	
D577,180 S	9/2008	Della Valle	
D577,181 S	9/2008	Della Valle	
2005/0060914 A1	3/2005	Fuerst	

OTHER PUBLICATIONS

U.S. Appl. No. 29/330,831, Shoe, filed Jan. 14, 2009.

* cited by examiner



FIG. 1



FIG.2



FIG.3

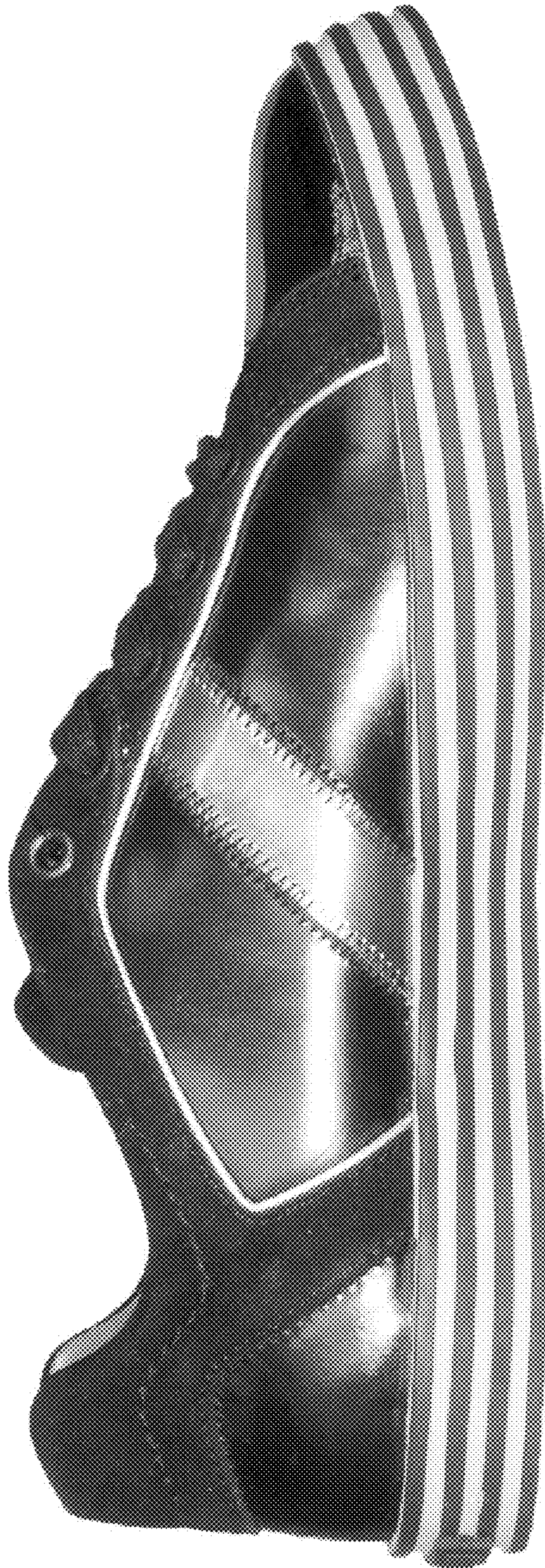

FIG.4



FIG.5



FIG.6



FIG.7